WEATHER FORECAST

Victoria and Vicinity—Moderate to fresh southerly winds, cloudy and cool, with occasional rain.

Vancouver and Vicinity—East and south winds, cloudy and cool, with rain.

The Daily Colonist.

(ESTABLISHED 1858)

COLONIST TELEPHONES

Advertising	Empire 4114
Business Office	Empire 4114
Circulation	Garden 1812
Job Printing	Garden 5241
Editorial Rooms	Empire 4111
Social Editors	Empire 3311

NO. 173—SEVENTY-FIFTH YEAR | VICTORIA, BRITISH COLUMBIA, SATURDAY, JULY 1, 1933 | SIXTEEN PAGES

YACHTSMEN ACTIVE Victoria's Amateur Sailors to Have Busy Time During Week—Many Races Planned—Page 5

DIES BY HIS OWN MAGIC Pretended Tiger-Man Traps Himself and His Dupes Finish Job—Page 16

Ranking English *WIMBLEDON TENNIS* Player Defeats America's Third Best—Queen at Tournament—Page 16

ITALIAN AIR ARMADA TAKES OFF ON FIRST LEG OF OCEAN TRIP

Twenty-Five Planes Under General Balbo Soar Away on Great Formation Flight—Will Cross Alps to Stop at Amsterdam on Way to Chicago Exposition

ORBETELLO, Italy, July 1 (AP).—Twenty-five powerful seaplanes roared away from Orbetello at 5:45 a.m. (8:45 p.m., Pacific standard time) today, carrying Air Minister Italo Balbo and 100 of his crack Fascist flyers on the first leg of a 6,100-mile cruise to Chicago. The twin-cabined, bi-motored Savoia-Marchettis took off in rapid succession from the lagoon fronting the High Seas Navigation School.

General Balbo and his group of three planes were first in the air, the remainder then took off in groups of three.

After leaving the lagoon, the planes dropped into formation in the air and swooped away to the northwest towards Amsterdam, their first objective. The modern armada of the air later will make stops at Cartwright, Labrador, Shediac, N.B., and Montreal.

Only an overnight stop is planned at Amsterdam. Sunday morning, if everythig goes well, the squadron will continue to Londonderry, North Ireland—a distance of 650 miles.

COMMANDS BY WIRELESS

Balbo announced shortly before the take-off that he would maintain command of the whole squadron by wireless signal contacts with each flight officer.

Heading up the coast to Genoa, Balbo then expected to slightly increase the motors' speed and climb gradually in order not to strain the heavily-laden planes until they reach the necessary 12,000 feet to pass over the Alps.

Balbo considers this mass flight over the Alps by the heavy machines will place the first feather in the cap of Italian aviation.

PILOTS ARE VETERANS

Veterans of the South American squadron flight were in command of most of the ships.

The last group of planes, commanded by Colonel Ulisse Longo, got away at 5:59 a.m., the entire squadron thus requiring fourteen minutes to take to the air.

The flight represents the largest mass trans-oceanic air voyage ever attempted.

The planes are capable of going 2,500 miles without refuelling, with a load of 2,200 pounds.

ALL CANADA CELEBRATING

Dominion Observing Sixty-Sixth Birthday—Special Messages to Be Delivered

OTTAWA, June 30 (CP). — The Dominion of Canada celebrates its sixty-sixth birthday tomorrow, still slightly groggy from the world-embracing depression, but confident the economic tide has turned at last.

It's a far cry from the first Dominion Day, July 1, 1867, when four provinces, Nova Scotia, New Brunswick, Quebec and Ontario, united to form the nucleus of what is today a land of 10,000,000 people and whose trade has touched $2,600,000,000 in one year.

One after another, provinces were added to the Dominion until the country extends from the Atlantic to the Pacific described in the words carved over the main entrance to the Parliament Buildings:

"The wholesome sea is at her gates,
Her gates both east and west."

PREMIER IN LONDON

Dominion Day this year will be observed without the presence of the Prime Minister, Rt. Hon. R. B. Bennett, leader of the Canadian delegation to the World Economic Conference, will attend a Dominion Day celebration at Canada House, London. In the evening he will respond to the toast, "Canada," proposed by the Prince of Wales at a Dominion Day banquet.

Unless a last-minute change is made, a President of the United States will be on Canadian soil for the first time on Dominion Day. Climaxing a sea-holiday, President Roosevelt is at Campo Bello, N.B., his boyhood Summer home. He expects to leave for Washington early tomorrow on the cruiser Indianapolis. He is the second United States President to visit Canada during his term of office and the first to be here on Dominion Day.

TO DELIVER MESSAGES

Sir George Perley, acting prime minister; Rt. Hon. Mackenzie King, former prime minister, and Hon. Arthur Sauve, Postmaster-General, will deliver Dominion Day messages to the Canadian people tomorrow night on a nation-wide radio hook-up. It will be reminiscent of the sixtieth Dominion Day in 1927, when the radio was used to broadcast the first music from the carillon in the Peace Tower and 50,000 people gathered on Parliament Hill to join in Canada's diamond jubilee.

ESCAPED FIVE TIMES

SAN QUENTIN PENITENTIARY, Calif., June 30 (AP).—Saved from the gallows five times, Frank J. Paciga, murderer of Eugene Fuller, of Los Angeles, was hanged here today.

MAY NOMINATE CANDIDATES

Prohibitionists Considering Taking Active Port in Provincial Election

VANCOUVER, June 30 (CP). — Proposals that prohibitionists should nominate their own candidates in the forthcoming Provincial election, have been referred to the British Columbia Prohibition Association, and a committee at the Greater Vancouver Temperance Conference. The subject was introduced during an address by Rev. A. O. Patterson, New Westminster, who spoke on "The Prohibitionist in Politics." Discussion was led by Rev. Alver Mackay.

Resolutions on the subject were read by Rev. R. J. McIntyre. These were passed last Fall, and were critical of old-line parties for their policies on the liquor question.

CAMPAIGN FUNDS

Rev. Mr. McIntyre said Premier S. F. Tolmie's reply had been tardy and T. D. Pattullo's was unsatisfactory. Prohibitionists he stated, welcomed the attitude of coalition leaders toward campaign funds from liquor interests.

It was decided that should candidates of any party be individually acceptable for their known views on prohibition, they would receive endorsement.

George Bell, former member of the Legislature, declared men rather than party should be considered, for some of the candidates were known for their views on the liquor question.

WIDOW OF GANG CHIEF MURDERED

Mrs. Jack Diamond Comes to Same End as Husband in Brooklyn Home

NEW YORK, June 30 (AP).—The widow of the notorious Jack Diamond was found shot to death in her Brooklyn apartment tonight, a year and a half after her gangster husband was slain in an Albany Hotel.

The body of the thirty-year-old woman was discovered on the living-room floor by the superintendent of the building, to whom neighbors expressed the belief something was wrong.

Mrs. Diamond's dress was torn up the back and chairs in the living-room were overturned. On a table in the kitchenette were three coffee cups, leading police to express the belief two persons were with her at the time of the shooting.

New Giant of the Air for British Force

Britain's Newest Flying Fortress. Reputed to Be the World's Largest Military Aircraft, This Six-Engined Monster Is Being Completed at Rochester, England. Weighing Thirty-Two Tons, It Will Be Used for Open Sea Reconnaissance.

ALAN TAYLOR WINS WAY TO GOLF FINAL BY BRILLIANT PLAY

Victoria Boy Defeats Veteran Dr. Willing at Thirty-Seventh Hole

TO MEET CAMPBELL FOR HONORS TODAY

Alan Taylor, nineteen-year-old member of the home club, and Albert "Scotty" Campbell, twenty-year-old player of Jefferson Park, Seattle, won their way to the final of the thirty-fifth annual Pacific Northwest golf tournament, yesterday, and will battle it out today, to see who will succeed Chandler Egan, as the 1933 champion.

Taylor defeated the veteran Doctor O. F. Willing, of Portland, 1924 titleholder at the thirty-seventh hole, after one of the greatest matches of the tournament, while Campbell put out his townsfellow, Lee Stell, 5 and 4. Today's final will start at 10 a.m. and 2 p.m., and a large Dominion Day gallery is expected.

Taylor's victory over Dr. Willing was about as dramatic a win as has ever been witnessed in the annals of the major Northwest event, and thrilled a gallery of about 500. Taylor and his opponent played magnificent golf throughout the two eighteens, Willing going to lunch one-up after shooting a 69 against Taylor's 70. In the afternoon Taylor had another 70, while Willing was 72.

Campbell registered a 67 in the morning to go to lunch six-up on Stell, chiefly through the scoring of

Continued on Page 11, Column 3

Many Events Are Listed for July First Programme

FOLLOWING is the list of events on today's Dominion Day celebration programme:

9:30 a.m.—Children's fancy dress and pet parade, assembling corner Yates and Douglas Street, marching up Yates to Quadra, along Quadra to Central Park.

10:00 a.m. — Inter-city cricket match, University Grounds, Vancouver versus Victoria.

10:30 a.m.—Baseball, Royal Athletic Park, Asahis versus Native Sons of Canada.

2:00 p.m.—Regatta at the Gorge, including three "Through-Victoria" events.

2:30 p.m.—Children's sports at the Willows.

6:00 p.m.—Baseball, Royal Athletic Park, Asahis versus Native Sons of Canada.

9:00 p.m.—Flannel dance and presentation of regatta prizes at J.B.A.A. clubhouse.

Mrs. Hutchings and Miss MacDougall in Final of Women's Meet

FINAL MATCH BILLED AT OAK BAY TODAY

Rallying after being three down at the seventh, Mrs. Vera Hutchings, Vancouver, came from behind to reach the women's championship final of the Pacific Northwest Golf Association yesterday morning at the Oak Bay links by defeating Mrs. G. J. Janes, Portland, in the semi-final, two up. Her opponent will be Miss Marion McDougall, Portland, who came through with a 6 and 4 victory over Mrs. W. F. Kirkman, Seattle city champion.

Both matches were over the eighteen-hole distances, and attracted good galleries. The final will be thirty-six holes, the first eighteen holes starting this morning at 10:30 o'clock, while the second round will get under way shortly after the lunch interval.

CLOSE BATTLE EXPECTED

When Mrs. Hutchings steps on the first tee this morning she will be gunning for her sixth crown in the past eleven years. She is the present defending champion and also was medalist at the Royal Colwood Club, Monday, where the fair sex started their championship scramble. Miss Marion McDougall will be after her first major title, and is expected to give the Mainlander a stiff battle over the longer route.

Scoring a par five on the first hole after missing a beautiful attempt for a birdie four, Mrs. Janes went into the lead when Mrs. Hutchings took a six. At the second, Mrs. Hutchings reached the green, while the Portlander found

Continued on Page 11, Column 6

Officially Dead Man To Testify

HALIFAX, June 30 (CP).—Officially dead for sixteen years, Peter Finn has been subpoenaed for the Department of Pensions as a witness against his wife, Ella, seventy, charged with securing $11,065 from the department through fraud.

Finn was reported missing after the Halifax explosion of 1917. His wife was granted a widow's pension. Now, it is alleged, he has been living with her in Halifax.

Case was adjourned until July 10, after Mrs. Finn pleaded not guilty.

INDIANS BATTLE FOR OLD LANDS

Manitoba Court Allows Tribesmen Remand to Call Pow-Wow

SELKIRK, Man., June 30 (CP).—Continuing their battle to retain the lands occupied by their forefathers—an apparently hopeless fight—twenty Indians of the Salteaux tribe appeared before Magistrate H. R. Wellsford in Provincial Police Court, here today, to show cause why they should not obey an order of the Indian Department and vacate the old St. Peter's Reserve.

C. Thompson, one of the recalcitrants and regarded as a martyr to the cause, was convicted and fined $90, at the rate of $5 per day for each day of his unauthorised occupancy of the land. In default of payment of the fine he must go to jail for three months.

The other tribesmen arraigned today were allowed a week's remand to call a pow-wow and consider their position, outlined to the court today by Angus Prince, one of the band.

Prince, who has not been charged, appeared for his people and pleaded their cause in a long speech that was an unusual mixture of poetic eloquence and righteous indignation.

"Never once did I thought," he declared, "ever such a thing could take place under the sun, because as regards my treaty the establishment of the treaty in 1871 still exists today, as long as the sun shines and the river stream runs and the green grass grows."

BRIDEGROOM WAS NOT AT WEDDING

SEATTLE, June 30 (AP).—Oscar Burton Albert, Negro janitor, asked a marriage annulment decree today although he said he did not attend the wedding.

He set forth he had been corresponding with Nellie Helen Washington, a member of his own race, in Sacramento, and that one day she appeared in Seattle with a marriage certificate and informed him he was the lucky man. He averred he asked her "how come" and she said his presence hadn't been necessary at the wedding in Sacramento and that she had gotten another man to stand up for him.

MANY WORKERS ADDED TO LISTS

Employment Figures Indicate Upturn in Many Branches of Industry

OTTAWA, June 30 (CP).—During May, 16,264 workers were added to the payrolls of manufacturing industries as compared with an addition of under 1,000 in May, last year.

Employment is possibly the most reliable index of industrial activities, said the weekly statistical review of the Trade and Commerce Department today.

The increased activity was general in most industries, and was most marked in the animal products, metallic and textile groups, and in lumbering and paper manufacturing.

Another accurate index of the returning confidence of the purchasing public is the sale of automobiles. During May, 2,315 new vehicles and 5,117 used cars and trucks were purchased through financing corporations, an increase of 3 per cent and 34 per cent, respectively, over the preceding month.

Lumber Company Increases Wages

SEATTLE, June 30 (AP).—W. B. Nettleton, a lumber company president and leader in a movement to raise wages, announced tonight, after a meeting of mill executives, that a general wage increase of approximately 10 per cent would go into effect tomorrow morning in virtually every sawmill here. About 1,000 families' pay envelopes will be benefitted, he said, adding that the wage increase was entirely unlimited.

Peace on Currency Issue Awaits Only Word of Roosevelt

Provisional Terms of Agreement to Halt Wild Exchange Fluctuation Agreed on at London—Five Articles in Declaration

By GEORGE HAMILTON

LONDON, June 30 (CP).—Rival forces in the World Economic Conference agreed tonight on provisional terms of peace on the currency question. Formal signature awaits only the approval of President F. D. Roosevelt.

Parties to the agreement, or the declaration as it is formally termed, are the gold countries (France, Belgium, Italy, Switzerland and Holland), the United Kingdom and United States.

BATTLE SINCE OPENING

Since the opening of the conference United States and the gold countries have been ranged in battle over stabilization of currencies. France pressed with all her strength that it was useless for the conference to hope to make effective progress without some form of stabilization.

The United States, in view of her programme of national recovery, declined to commit herself to immediate stabilization. Great Britain endeavored to play the part of the peace-maker. She was variously described as "sitting on the fence," "between the devil and the deep sea," and as a "buffer state."

OBSCURED ACTIVITIES

The smoke of battle obscured all conference activities. Delegates deserted committees for the crowded lobbies which talked about nothing but stabilization and the violent movements of the American dollar, and it was not until after another

Continued on Page 6, Column 4

Operation May Save Indian Wounded in Heart by Assailant

Charlie Sam Fights for Life While Andrew Moses Is Held in Jail on Charge of Attempted Murder—Former Victorian, Dr. William Higgs, Performs Delicate Surgery

PORT ALBERNI, June 30. — Andrew Moses, Indian, of Kildonan, is in the Provincial Police jail tonight charged with attempting to murder Charlie Sam, Indian, who is in the hospital here fighting for his life, following a delicate operation performed by a former Victoria doctor. The operation was of a character seldom undertaken except in large hospitals by specialists.

Sam was stabbed through the heart, police stated, in a fight at his home in Kildonan, a canning factory settlement on the Alberni Canal. Dr. William Higgs, who formerly practised in Victoria, operated upon the Indian, sewing up several wounds in his heart. Medical men, who observed the major operation, declared the Indian has a fair chance of recovery.

CASE REMANDED

Moses was arraigned in the Provincial police court this morning, but his case was remanded for eight days, pending the outcome of the operation upon Sam. Moses will be removed to Oakalla prison pending the preliminary hearing.

Police stated the fight between Moses and Sam had arisen over some interference by Moses with Sam's wife. During the fight, police were informed, Moses drew a knife and wounded Sam.

USE SPEEDBOAT

Constable M. J. Condon was sent to Kildonan in a speedboat, and after learning what had happeed, brought the wounded Indian to the hospital here.

Corporal Alex Dunbar, who was at Ucluelet, was communicated with by radio, and proceeded to Kildonan in the police boat, Number Seven. At Kindonan he conducted a thorough investigation into the case, and was informed that Moses had left in his launch. After search of the Alberni Canal, Corporal Dunbar found Moses hiding in Dodgers' Cove, and brought him here to face the charge of attempted murder.

Police stated that in the event of Sam succumbing to his wounds, Moses would be charged with murder.

The Colonist Will Publish as Usual Following Holiday

THE Colonist will publish as usual tomorrow, and will carry the fullest reports on holiday activities, as well as complete telegraphic news of the World Conference and other happenings of interest. Owing to the large number of telephone inquiries as to whether there would be an issue of The Colonist on Sunday, consequent upon the Dominion Day holiday, this announcement is made.

Prince to Open Three Structures

LONDON, June 30 (CP). — The Prince of Wales on Monday will open three bridges over the River Thames at Chiswick, Twickenham and Hampton Court, erected at a cost of $3,000,000.

Observing the need for national economy, the ribbon-cutting ceremony will be performed with a pair of ordinary steel scissors, instead of a pair with the customary gold enamel. Moreover, no flags, streamers or bunting will flutter on the structures.

Chiswick Bridge, designed by Sir Herbert Baker, is the first reinforced concrete stucture to be cested over the Thames tidal wates. Twickenham Bridge, by Maxwell Ayrton, is the first of the three-hinged design, and Hampton Court Bridge, also of reinforced concrete, was planned by Sir Edwin Lutyens, the eminent architect and artist.

ELEVEN KILLED IN HURRICANE

Wide and Long Path of Destruction Left by Caribbean Storms

PORT OF SPAIN, Trinidad, June 30 (CP).—The tropical hurricane which swept Southern Trinidad Tuesday night and early Wednesday, at a cost of at least eleven lives, tonight apparently had blown itself out in the lonely llanos of Venezuela's interior, and swept out again to harrass the Caribbean.

In its wake lay a dreary vista of roofless and shattered houses, leveled crops, toppled oil derricks. Loss of life and the havoc wrought in the Paloseco oil fields, it was estimated that damage to the colony's copra industry would amount to $1,000,000 or more. Cocoa plantations, too, were laid waste with great loss to the planters, and livestock were carried away and drowned in swollen streams.

HAVANA, June 30 (AP). — A tropical disturbance that struck Trinidad, Tuesday, was reported by the National Observatory, today, as approximately 200 miles southwest of Jamaica.

RAIN DELAYS AIR RACE

NEW YORK, July 1 (AP).—Reports of rain over the Eastern mountain area delayed the start of the $13,000 transcontinental air race to Los Angeles, early today.

FIRECRACKER CAUSED STIR

"Mysterious Shooting" at Vegreville Found to Be Prank of Boys

VEGREVILLE, Alta., June 30 (CP).—Vegreville, thrown into a suspense of terror on Thursday night, breathed easy today when Royal Canadian Mounted Police officers announced they had uncovered the "mysterious shooting" at the Vegreville auto camp on Thursday night, and had found that John Chura, one of the Crown witnesses, Joe Bauer, and Wilfred Morden, all aged about twenty, had set off a giant firecracker. The three, interrogated and warned in the R.C.M.P. Barracks, were allowed to go.

STOPPED ALL CARS

The police announcement came after officers had spent a night on roads with drawn guns, stopping all cars; had chased another car through the town and covered the occupants with guns, and had raided the Vegreville boarding homes of Tennessee witnesses who have come to this town to appear on the defence for William McLean, whose trial on a charge of murder is now in progress.

Mrs. Agnes Stauber, one of the women from Tennessee, declared that officers, "without search warrants," had raided the home where she was staying; but Inspector J. O. Scott declared a writ of assistance was in his possession at the time the search was made.

CONFESSION CLEARS AIR

R.C.M.P. officers admitted it was not until after the three boys had confessed to shooting off the pyrotechnic that they were convinced that the explosion at the auto camp was not a rifle or shot from another weapon.

Seeking End To Political War in Cuba

HAVANA, June 30 (AP).—President Machado today named two members of his Cabinet and one former member to represent him in the negotiations with groups which oppose his administration which will be opened tomorrow under the auspices of Sumner Welles, United States ambassador and mediator between Cuba's political factions.

Three bombs were set off early today near two American business places. The explosions occurred in doorways to the offices of the National Cash Register Company, at Galiano and San Lazaro Streets, and at the American Grocery Store on Perseverancia Street.

ARRESTED FOR MANSLAUGHTER

Fatal Shooting of Stanley Bayne Followed by Capture of Suspect

ALBERNI, June 30. — Ralph Emery, of Great Central Lake, was arrested by Provincial Police at his home tonight and charged with manslaughter in connection with the fatal shooting of Stanley Bayne, near his home on Beaver Creek, fourteen miles from here, Thursday evening. Mr. Bayne was sixty-five years of age and a pioneer resident of this district.

According to police, Emery admitted he was hunting deer on Thursday evening, saw a deer and shot at it. The animal disappeared into a thicket, whereupon he fired another shot.

CRIES FOR HELP

It was about dusk on Thursday evening that Mr. Bayne was shot through the small of the back. His cry for help was heard by friends, who rushed to his assistance. As they ran to give aid, they heard a second shot fired, police were informed.

Corporal Alex Dunbar, Constable E. E. Frost and Constable M. J. Condon, investigating the shooting Thursday night, received a report that a car had been heard speeding over the Beaver Creek Road. They overtook Emery in his car, but on being questioned, Emery denied having been out hunting and no gun could be found in his machine.

Today the three police officers made a diligent search for the gun which was used in the shooting.

Continued on Page 6, Column 5

Victoria High School Results Are Issued; High Standings Made

Paul Smith Leads All With Average of 92 Per Cent—Straun Roberts, Warren Godson, Tom Pepper Next Highest

ADDITIONAL school promotion lists were issued yesterday, including the Victoria High School results. The promotions from the final grade in the elementary schools to high school will not be made public until later in the Summer, when the Provincial Department of Education releases the lists.

The results given by the Victoria High School included first, second and third year commercial courses, and Grades IX, X and XI in the general courses. Examinations for university entrance will be made public later by the Department of Education.

Those promoted on recommendation with honors have averaged 80 per cent or over, while those recommended for promotion were not required to sit for final examinations owing to their high standing throughout the year. Promotion with supplementary examinations in certain subjects have been granted to pupils passing into Grade XII.

HIGH AVERAGES

Unusually high standings were made by a number of students of Grade IX this year. Paul Smith headed the year with an average of 92 per cent. Next to him was Struan Robertson, Warren Godson and Tom Pepper, all of whom averaged 91.

The second year was headed by Mun Hope, with an average throughout of 90 per cent. Following him were Wilma Moore and Antoni

Continued on Page 2, Column 1

SCORE WILL BE GIVEN FREEDOM

Deserving Prisoners to Be Liberated Dominion Day Following Custom of Department

OTTAWA, June 30 (CP). — For many years it has been the custom in the Department of Justice to release from penitentiary on Dominion Day and Christmas Day those prisoners whose conduct and term of confinement render it possible and advisable for them to be liberated. This prerogative will be exercised tomorrow in the case of nearly a score of prisoners in Canadian penal institutions.

While the ticket-of-leave system operated throughout the year, special consideration is given during the two festive occasions named, so that there is usually a group liberated on these holidays.

WEATHER FORECAST

Victoria and Vicinity—Moderate to fresh southerly winds, cloudy and cool, with occasional rain.

Vancouver and Vicinity—East and south winds, cloudy and cool, with rain.

The Daily Colonist.

(ESTABLISHED 1858)

COLONIST TELEPHONES

Advertising ..... Empire 4114
Business Office ..... Empire 4114
Circulation ..... Garden 1812
Job Printing ..... Garden 5241
Editorial Rooms ..... Empire 4111
Social Editors ..... Empire 3311

NO. 173—SEVENTY-FIFTH YEAR | VICTORIA, BRITISH COLUMBIA, SATURDAY, JULY 1, 1933 | SIXTEEN PAGES

YACHTSMEN ACTIVE Victoria's Amateur Sailors to Have Busy Time During Week—Many Races Planned—Page 5

DIES BY HIS OWN MAGIC Pretended Tiger-Man Traps Himself and His Dupes Finish Job—Page 16

Ranking English **WIMBLEDON TENNIS** Player Defeats America's Third Best—Queen at Tournament—Page 16

ITALIAN AIR ARMADA TAKES OFF ON FIRST LEG OF OCEAN TRIP

Twenty-Five Planes Under General Balbo Soar Away on Great Formation Flight—Will Cross Alps to Stop at Amsterdam on Way to Chicago Exposition

ORBETELLO, Italy, July 1 (AP).—Twenty-five powerful seaplanes roared away from Orbetello at 5:45 a.m. (8:45 p.m., Pacific standard time) today, carrying Air Minister Italo Balbo and 100 of his crack Fascist flyers on the first leg of a 6,100-mile cruise to Chicago. The twin-cabined, bi-motored Savoia-Marchettis took off in rapid succession from the lagoon fronting the High Seas Navigation School.

General Balbo and his group of three planes were first in the air, the remainder then took off in groups of three.

After leaving the lagoon, the planes dropped into formation in the air and swooped away to the north-west towards Amsterdam, their first objective. The modern armada of the air later will make stops at Cartwright, Labrador, Shediac, N.B., and Montreal.

Only an overnight stop is planned at Amsterdam. Sunday morning, if everythig goes well, the squadron will continue to Londonderry, North Ireland—a distance of 650 miles.

COMMANDS BY WIRELESS

Balbo announced shortly before the take-off that he would maintain command of the whole squadron by wireless signal contacts with each flight officer.

Heading up the coast to Genoa, Balbo then expected to slightly increase the motors' speed and climb gradually in order not to strain the heavily-laden planes until they reach the necessary 12,000 feet to pass over the Alps.

Balbo considers this mass flight over the Alps by the heavy machines will place the first feather in the cap of Italian aviation.

PILOTS ARE VETERANS

Veterans of the South American squadron flight were in command of most of the ships.

The last group of planes, commanded by Colonel Ulisse Longo, got away at 5:59 a.m., the entire squadron thus requiring fourteen minutes to take to the air.

The flight represents the largest mass trans-oceanic air voyage ever attempted.

The planes are capable of going 2,600 miles without refuelling, with a load of 2,200 pounds.

ALL CANADA CELEBRATING

Dominion Observing Sixty-Sixth Birthday—Special Messages to Be Delivered

OTTAWA, June 30 (CP). — The Dominion of Canada celebrates its sixty-sixth birthday tomorrow, still slightly groggy from the world-embracing depression, but confident the economic tide has turned at last.

It's a far cry from the first Dominion Day, July 1, 1867, when four provinces, Nova Scotia, New Brunswick, Quebec and Ontario, united to form the nucleus of what is today a land of 10,000,000 people and whose trade has touched $2,600,000,000 in one year.

One after another, provinces were added to the Dominion until the country extends from the Atlantic to the Pacific described in the words carved over the main entrance to the Parliament Buildings:

"The wholesome sea is at her gates,
Her gates both east and west."

PREMIER IN LONDON

Dominion Day this year will be observed without the presence of the Prime Minister, Rt. Hon. R. B. Bennett, leader of the Canadian delegation to the World Economic Conference, will attend a Dominion Day celebration at Canada House, London. In the evening he will respond to the toast, "Canada," proposed by the Prince of Wales at a Dominion Day banquet.

Unless a last-minute change is made, a President of the United States will be on Canadian soil for the first time on Dominion Day. Climaxing a sea-holiday, President Roosevelt is at Campo Bello, N.B., his boyhood Summer home. He expects to leave for Washington early tomorrow on the cruiser Indianapolis. He is the second United States President to visit Canada during his term of office and the first to be here on Dominion Day.

TO DELIVER MESSAGES

Sir George Perley, acting prime minister; Rt. Hon. Mackenzie King, former prime minister, and Hon. Arthur Sauve, Postmaster-General, will deliver Dominion Day messages to the Canadian people to-tomorrow night on a nation-wide radio hook-up. It will be reminiscent of the sixtieth Dominion Day in 1927, when the radio was used to broadcast the first music from the carillon in the Peace Tower and 50,000 people gathered on Parliament Hill to join in Canada's diamond jubilee.

ESCAPED FIVE TIMES

SAN QUENTIN PENITENTIARY, Calif., June 30 (AP).—Saved from the gallows five times, Frank J. Paciga, murderer of Eugene Fuller, of Los Angeles, was hanged here today.

MAY NOMINATE CANDIDATES

Prohibitionists Considering Taking Active Port in Provincial Election

VANCOUVER, June 30 (CP). — Proposals that prohibitionists should nominate their own candidates in the forthcoming Provincial election, have been referred to the British Columbia Prohibition Association, and a committee at the Greater Vancouver Temperance Conference. The subject was introduced during an address by Rev. A. O. Paterson, New Westminster, who spoke on "The Prohibitionist in Politics." Discussion was led by Rev. Alver Mackay.

Resolutions on the subject were read by Rev. R. J. McIntyre. These were passed last Fall, and were critical of old-line parties for their policies on the liquor question.

CAMPAIGN FUNDS

Rev. Mr. McIntyre said Premier S. F. Tolmie's reply had been tardy and T. D. Pattullo's was unsatisfactory. Prohibitionists he stated, welcomed the attitude of coalition leaders toward campaign funds from liquor interests.

It was decided that should candidates of any party be individually acceptable for their known views on prohibition, they would receive endorsement.

George Bell, former member of the Legislature, declared men rather than party should be considered, for some of the candidates were known for their views on the liquor question.

WIDOW OF GANG CHIEF MURDERED

Mrs. Jack Diamond Comes to Same End as Husband in Brooklyn Home

NEW YORK, June 30 (AP).—The widow of the notorious Jack Diamond was found shot to death in her Brooklyn apartment tonight, a year and a half after her gangster husband was slain in an Albany Hotel.

The body of the thirty-year old woman was discovered on the living-room floor by the superintendent of the building, to whom neighbors expressed the belief something was wrong.

Mrs. Diamond's dress was torn up the back and chairs in the living-room were overturned. On a table in the kitchenette were three coffee cups, leading police to express the belief two persons were with her at the time of the shooting.

New Giant of the Air for British Force

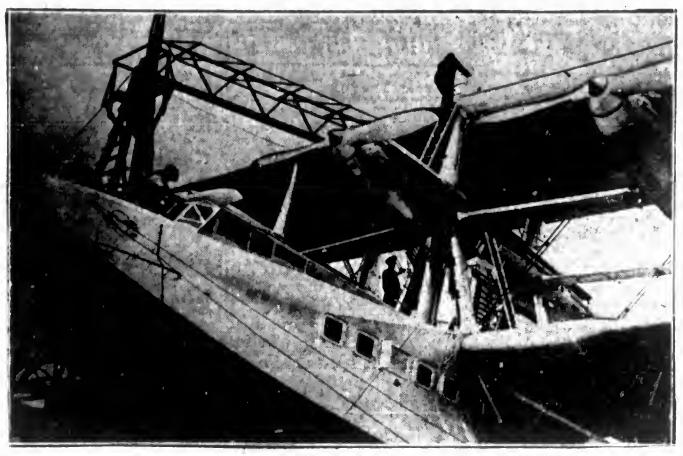

Britain's Newest Flying Fortress. Reputed to Be the World's Largest Military Aircraft, This Six-Engined Monster Is Being Completed at Rochester, England. Weighing Thirty-Two Tons, It Will Be Used for Open Sea Reconnaissance.

ALAN TAYLOR WINS WAY TO GOLF FINAL BY BRILLIANT PLAY

Victoria Boy Defeats Veteran Dr. Willing at Thirty-Seventh Hole

TO MEET CAMPBELL FOR HONORS TODAY

Alan Taylor, nineteen-year-old member of the home club, and Albert "Scotty" Campbell, twenty-year-old player of Jefferson Park, Seattle, won their way to the final of the thirty-fifth annual Pacific Northwest golf tournament, yesterday, and will battle it out today, to see who will succeed Chandler Egan, as the 1933 champion.

Taylor defeated the veteran Doctor O. F. Willing, of Portland, 1924 titleholder at the thirty-seventh hole, after one of the greatest matches of the tournament, while Campbell put out his townsfellow, Lee Steil, 5 and 4. Today's final will start at 10 a.m. and 2 p.m., and a large Dominion Day gallery is expected.

Taylor's victory over Dr Willing was about as dramatic a win as has ever been witnessed in the annals of the major Northwest event, and thrilled a gallery of about 500. Taylor and his opponent played magnificent golf throughout the two eighteens. Willing going to lunch one-up after shooting a 69 against Taylor's 70. In the afternoon Taylor had another 70, while Willing was 72.

Campbell registered a 67 in the morning to go to lunch six-up on Steil, chiefly through the scoring of

Continued on Page 11, Column 3

Officially Dead Man To Testify

HALIFAX, June 30 (CP). —Officially dead for sixteen years, Peter Finn has been subpoenaed for the Department of Pensions as a witness against his wife, Ella, seventy, charged with securing $11,065 from the department through fraud.

Finn was reported missing after the Halifax explosion of 1917. His wife was granted a widow's pension. Now, it is alleged, he has been living with her in Halifax.

Case was adjourned until July 10, after Mrs. Finn pleaded not guilty.

Peace on Currency Issue Awaits Only Word of Roosevelt

Provisional Terms of Agreement to Halt Wild Exchange Fluctuation Agreed on at London —Five Articles in Declaration

By GEORGE HAMBLETON

LONDON, June 30 (CP).—Rival forces in the World Economic Conference agreed tonight on provisional terms of peace on the currency question. Formal signature awaits only the approval of President F. D. Roosevelt.

Parties to the agreement, or the declaration as it is formally termed, are the gold countries (France, Belgium, Italy, Switzerland and Holland), the United Kingdom and United States.

BATTLE SINCE OPENING

Since the opening of the conference United States and the gold countries have been ranged in battle over stabilization of currencies. France pressed with all her strength that it was useless for the conference to hope to make effective progress without some form of stabilization.

The United States, in view of her programme of national recovery, declined to commit herself to immediate stabilization. Great Britain endeavored to play the part of the peace-maker. She was variously described as "sitting on the fence," "between the devil and the deep sea," and as a "buffer state."

OBSCURED ACTIVITIES

The smoke of battle obscured all conference activities. Delegates deserted committees for the crowded lobbies which talked about nothing but stabilization and the violent movements of the American dollar, and it was not until after another

Continued on Page 6, Column 4

Many Events Are Listed for July First Programme

FOLLOWING is the list of events on today's Dominion Day celebration programme:

9:30 a.m.—Children's fancy dress and pet parade, assembling corner Yates and Douglas Street, marching up Yates to Quadra, along Quadra to Central Park.

10:00 a.m. — Inter-city cricket match, University Grounds, Vancouver versus Victoria.

10:30 a.m.—Baseball, Royal Athletic Park, Asahis versus Native Sons of Canada.

2.00 p.m.—Regatta at the Gorge, including three "Through-Victoria" events.

2:30 p.m.—Children's sports at the Willows.

6.00 p.m. — Baseball, Royal Athletic Park, Asahis versus Native Sons of Canada.

9:00 p.m.—Flannel dance and presentation of regatta prizes at J.B.A.A. clubhouse.

INDIANS BATTLE FOR OLD LANDS

Manitoba Court Allows Tribesmen Remand to Call Pow-Wow

SELKIRK, Man., June 30 (CP) — Continuing their battle to retain the lands occupied by their forefathers —an apparently hopeless fight— twenty Indians of the Salteaux tribe appeared before Magistrate H. R. Wellsford in Provincial Police Court, here today, to show cause why they should not obey an order of the Indian Department and vacate the old St. Peter's Reserve.

C. Thompson, one of the recalcitrants and regarded as a martyr to the cause, was convicted and fined $90, at the rate of $5 per day for each day of his unauthorized occupancy of the land. In default of payment of the fine he must go to jail for three months.

The other tribesmen arraigned today were allowed a week's remand to call a pow-wow and consider their position, outlined to the court today by Angus Prince, one of the band.

Prince, who has not been charged, appeared for his people and pleaded their cause in a long speech that was an unusual mixture of poetic eloquence and righteous indignation.

"Never once did I thought," he declared, "ever such a thing could take place under the sun, because as regards my treaty the establishment of the treaty in 1871 still exists today, as long as the sun shines and the river stream runs and the green grass grows."

BRIDEGROOM WAS NOT AT WEDDING

SEATTLE, June 30 (AP).—Oscar Burton Albert, Negro janitor, asked a marriage annulment decree today although he said he did not attend the wedding.

He set forth he had been corresponding with Nellie Helen Washington, a member of his own race, in Sacramento, and that one day she appeared in Seattle with a marriage certificate and informed him he was the lucky man. He averred he asked her "how come" and she said his presence hadn't been necessary at the wedding in Sacramento and that she had gotten another man to stand up for him.

Mrs. Hutchings and Miss MacDougall in Final of Women's Meet

FINAL MATCH BILLED AT OAK BAY TODAY

Rallying after being three down at the seventh, Mrs. Vera Hutchings, Vancouver, came from behind to reach the women's championship final of the Pacific Northwest Golf Association yesterday morning at the Oak Bay links by defeating Mrs. G. J. Janes, Portland, in the semi-final, two up. Her opponent will be Miss Marion McDougall, Portland, who came through with a 6 and 4 victory over Mrs. W. F. Kirkman, Seattle city champion.

Both matches were over the eighteen-hole distances, and attracted good galleries. The final will be thirty-six holes, the first eighteen holes starting this morning at 10.30 o'clock, while the second round will get under way shortly after the lunch interval.

CLOSE BATTLE EXPECTED

When Mrs. Hutchings steps on the first tee this morning she will be gunning for her sixth crown in the past eleven years. She is the present defending champion and also was medalist at the Royal Colwood Club, Monday, where the fair sex started their championship scramble. Miss Marion McDougall will be after her first major title, and is expected to give the Mainlander a stiff battle over the longer route.

Scoring a par five on the first hole after missing a beautiful attempt for a birdie four, Mrs. Janes went into the lead when Mrs. Hutchings took a six. At the second, Mrs. Hutchings reached the green, while the Portlander found

Continued on Page 11, Column 6

MANY WORKERS ADDED TO LISTS

Employment Figures Indicate Upturn in Many Branches of Industry

OTTAWA, June 30 (CP)—During May, 16,264 workers were added to the payrolls of manufacturing industries as compared with an addition of under 1,000 in May, last year.

Employment is possibly the most reliable index of industrial activities, said the weekly statistical review of the Trade and Commerce Department today.

The increased activity was general in most industries, and was most marked in the animal products, metallic and textile groups, and in lumbering and paper manufacturing.

Another accurate index of the returning confidence of the purchasing public is the sale of automobiles. During May, 2,315 new vehicles and 5,117 used cars and trucks were purchased through financing corporations, an increase of 3 per cent and 34 per cent, respectively, over the preceding month.

Lumber Company Increases Wages

SEATTLE, June 30 (AP).—W. B. Nettleton, a lumber company president and leader in a movement to raise wages, announced tonight, after a meeting of mill executives, that a general wage increase of approximately 10 per cent would go into effect tomorrow morning in virtually every sawmill here. About 1,000 families' pay envelopes will be benefitted, he said, adding that the wage increase was entirely unsolicited.

Operation May Save Indian Wounded in Heart by Assailant

Charlie Sam Fights for Life While Andrew Moses Is Held in Jail on Charge of Attempted Murder —Former Victorian, Dr. William Higgs, Performs Delicate Surgery

PORT ALBERNI, June 30. — Andrew Moses, Indian, of Kildonan, is in the Provincial Police jail tonight charged with attempting to murder Charlie Sam, Indian, who is in the hospital here fighting for his life, following a delicate operation performed by a former Victoria doctor. The operation was of a character seldom undertaken except in large hospitals by specialists.

Sam was stabbed through the heart, police stated, in a fight at his home in Kildonan, a canning factory settlement on the Alberni Canal. Dr. William Higgs, who formerly practised in Victoria, operated upon the Indian, sewing up several wounds in his heart. Medical men, who observed the major operation, declared the Indian has a fair chance of recovery.

CASE REMANDED

Moses was arraigned in the Provincial police court this morning, but his case was remanded for eight days, pending the outcome of the operation upon Sam. Moses will be removed to Oakalla prison pending the preliminary hearing.

Police stated the fight between Moses and Sam had arisen over some interference by Moses with Sam's wife. During the fight, police were informed, Moses drew a knife and wounded Sam.

USE SPEEDBOAT

Constable M. J. Condon was sent to Kildonan in a speedboat, and after learning what had happeed, brought the wounded Indian to the hospital here.

Corporal Alex Dunbar, who was at Ucluelet, was communicated with by radio, and proceeded to Kildonan in the police boat, Number Seven. At Kindonan he conducted a thorough investigation into the case, and was informed that Moses had left in his launch. After search of the Alberni Canal, Corporal Dunbar found Moses hiding in Dodgers' Cove, and brought him here to face the charge of attempted murder.

Police stated that in the event of Sam succumbing to his wounds, Moses would be charged with murder.

The Colonist Will Publish as Usual Following Holiday

THE Colonist will publish as usual tomorrow, and will carry the fullest reports on holiday activities, as well as complete telegraphic news of the World Conference and other happenings of interest. Owing to the large number of telephone inquiries as to whether there would be an issue of The Colonist on Sunday, consequent upon the Dominion Day holiday, this announcement is made.

Prince to Open Three Structures

LONDON, June 30 (CP). — The Prince of Wales on Monday will open three bridges over the River Thames at Chiswick, Twickenham and Hampton Court, erected at a cost of $3,000,000.

Observing the need for national economy, the ribbon-cutting ceremony will be performed with a pair of ordinary steel scissors, instead of a pair with the customary gold enamel. Moreover, no flags, streamers or bunting will flutter on the structures.

Chiswick Bridge, designed by Sir Herbert Baker, is the first reinforced concrete stucture to be ceated over the Thames tidal wates. Twickenham Bridge, by Maxwell Ayrton, is the first of the three-hinged design, and Hampton Court Bridge, also of reinforced concrete, was planned by Sir Edwin Lutyens, the eminent architect and artist.

ELEVEN KILLED IN HURRICANE

Wide and Long Path of Destruction Left by Caribbean Storms

PORT OF SPAIN, Trinidad, June 30 (CP) The tropical hurricane which swept Southern Trinidad Tuesday night and early Wednesday, at a cost of at least eleven lives, tonight apparently had blown itself out in the lonely llanos of Venezuela's interior, and swept out again to harrass the Caribbean.

In its wake lay a dreary vista of roofless and shattered houses, leveled crops, toppled oil derricks. Loss of life and the havoc wrought in the Paloseco oil fields, it was estimated that damage to the colony's copra industry would amount to $1,000,000 or more. Cocoa plantations, too, were laid waste with great loss to the planters, and livestock were carried away and drowned in swollen streams.

HAVANA, June 30 (AP) — A tropical disturbance that struck Trinidad, Tuesday, was reported by the National Observatory, today, as approximately 200 miles southwest of Jamaica.

RAIN DELAYS AIR RACE

NEW YORK, July 1 (AP). Reports of rain over the Eastern mountain area delayed the start of the $12,500 transcontinental air race to Los Angeles, early today.

FIRECRACKER CAUSED STIR

"Mysterious Shooting" at Vegreville Found to Be Prank of Boys

VEGREVILLE, Alta., June 30 (CP) —Vegreville, thrown into a suspense of terror on Thursday night, breathed easy today when Royal Canadian Mounted Police officers announced they had uncovered the "mysterious shooting" at the Vegreville auto camp on Thursday night, and had found that John Chura, one of the Crown witnesses, Joe Bauer, and Wilfred Morden, all aged about twenty, had set off a giant firecracker. The three, interrogated and warned in the R.C.M.P. Barracks, were allowed to go.

STOPPED ALL CARS

The police announcement came after officers had spent a night on roads with drawn guns, stopping all cars; had chased another car through the town and covered the occupants with guns and had raided the Vegreville boarding homes of Tennessee witnesses who have come to this town to appear on the defence for William McLean, whose trial on a charge of murder is now in progress.

Mrs. Agnes Stauber one of the women from Tennessee, declared that officers, "without search warrants," had raided the home where she was staying, but Inspector J. O. Scott declared a writ of assistance was in his possession at the time the search was made.

CONFESSION CLEARS AIR

R.C.M.P. officers admitted it was not until after the three boys had confessed to shooting off the pyrotechnic that they were convinced that the explosion at the auto camp was not a rifle or shot from another weapon.

Seeking End To Political War in Cuba

HAVANA, June 30 (AP) —President Machado today named two members of his Cabinet, and one former member to represent him in the negotiations with groups which oppose his administration which will be opened tomorrow under the auspices of Sumner Welles, United States ambassador and mediator between Cuba's political factions.

Three bombs were set off early today near two American business places. The explosions occurred in doorways to the offices of the National Cash Register Company, at Galiano and San Lazaro Streets, and at the American Grocery Store on Perseverancia Street.

Victoria High School Results Are Issued; High Standings Made

Paul Smith Leads All With Average of 92 Per Cent—Straun Roberts, Warren Godson, Tom Pepper Next Highest

ADDITIONAL school promotion lists were issued yesterday, including the Victoria High School results. The promotions from the final grade in the elementary schools to high school will not be made public until later in the Summer, when the Provincial Department of Education releases the lists.

The results given by the Victoria High School included first, second and third year commercial courses, and Grades IX, X and XI in the general courses. Examinations for university entrance will be made public later by the Department of Education.

Those promoted on recommendation with honors have averaged 80 per cent or over, while those recommended for promotion were not required to sit for final examinations owing to their high standing throughout the year. Promotion with supplementary examinations in certain subjects have been granted to pupils passing into Grade XII.

HIGH AVERAGES

Unusually high standings were made by a number of students of Grade IX this year. Paul Smith headed the year with an average of 92 per cent. Next to him was Struan Robertson, Warren Godson and Tom Pepper, all of whom averaged 91.

The second year was headed by Mun Hope, with an average throughout of 90 per cent. Following him were Wilma Moore and Antoni

Continued on Page 2, Column 1

ARRESTED FOR MANSLAUGHTER

Fatal Shooting of Stanley Bayne Followed by Capture of Suspect

ALBERNI, June 30 — Ralph Emery, of Great Central Lake, was arrested by Provincial Police at his home tonight and charged with manslaughter in connection with the fatal shooting of Stanley Bayne, near his home on Beaver Creek, fourteen miles from here, Thursday evening. Mr Bayne was sixty-five years of age and a pioneer resident of this district.

According to police, Emery admitted he was hunting deer on Thursday evening saw a deer and shot at it. The animal disappeared into a thicket, whereupon he fired another shot.

CRIES FOR HELP

It was about dusk on Thursday evening that Mr. Bayne was shot through the small of the back. His cry for help was heard by friends, who rushed to his assistance. As they ran to give aid, they heard a second shot fired, police were informed.

Corporal Alex Dunbar, Constable E. E. Frost and Constable M. J. Condon, investigating the shooting Thursday night, received a report that a car had been heard speeding over the Beaver Creek Road. They overtook Emery in his car, but on being questioned, Emery denied having been out hunting and no gun could be found in his machine.

Today the three police officers made a diligent search for the gun which was used in the shooting.

Continued on Page 6, Column 5

SCORE WILL BE GIVEN FREEDOM

Deserving Prisoners to Be Liberated Dominion Day Following Custom of Department

OTTAWA, June 30 (CP). — For many years it has been the custom in the Department of Justice to release from penitentiary on Dominion Day and Christmas Day those prisoners whose conduct and term of confinement render it possible and advisable for them to be liberated. This prerogative will be exercised tomorrow in the case of nearly a score of prisoners in Canadian penal institutions.

While the ticket-of-leave system operated throughout the year, special consideration is given during the two festive occasions named, so that there is usually a group liberated on these holidays.

JUNE WEATHER BELOW NORMAL

Rainfall Above Average, Sunshine 8 Hours Less, Director Reports

June was a cool, showery month, a little below average, according to the monthly report issued yesterday by F. Napier Denison, director of the Dominion Meteorological Observatory. The mean temperature was 56 degrees, or 1 degree below average.

The hottest day was June 12, when the mercury rose to 80. The coolest day was June 1, when the gauge dropped to 39 degrees.

Rainfall was above average, there being .98 of an inch, which is .12 of an inch above normal. The total of hours of sunshine was 268 hours and 18 minutes, or 8 hours below average.

Despite the exceptionally heavy rains during the month of January, the records show that the first six months of the year were exactly on average, with 12.62 inches of rain.

VICTORIA HIGH SCHOOL RESULTS ARE ISSUED; HIGH STANDINGS MADE

Continued from Page 1

Sobieralski, with an average of 88. The third year commercial class was led by Margaret Cargill with an excellent average throughout the year of 87 per cent.

Following is the additional list of school results:

Victoria High School

GRADE XI

Division VII

Promoted to Grade XII — On recommendation, Sheila Gibbs, Greta Hebden, Harold Lyons; pass, Jack Croft (s.), Tom Embrey (s), Harry Gahan (s.), Gavin Halkett (s.), John Hess, William Hudson (s.), Roy Hurdle, Jack Michell, Elmer Morris, Jean MacLaurin, Kenneth Stanlake, Aileen Stannard (s.), Charles Stevens (s.), Alex Packford (pro.); partial standing, Kenneth Grant.

Division VIII

Promoted to Grade XI—On recommendation, Walter Eekman; pass, Anna Clendenan (s.) Audrey Cogswell (s.) Fred Earl, William Eldridge (s.), George Etherington (s.), Harvey Godtel, Jack Hughes, Harold Kennedy (s.), Arthur Leason (s.), Harry Neaves (s.), Victor Painter, Richard Rhodes, Hilda Smith (s.), Gordon Taylor (s.), Kenneth Tunnicliffe (s.); partial standing, Rita McKnight, Margaret Smith, Dorothy Warren.

Division IX

Promoted to Grade XII — On recommendation, Ivor Fuller, Ada King Barbara Scholes, Douglas Taylor, Joan Taylor; pass, Wallace Andrews (s.), Clyde Banfield (s.), Donald Beach, Dorsen Beere (s.), Bonita Boss (s.), Carl Coates (s.), Norah Couchman (s.), Catherine Davey (s.), Mary Godfrey, William Hall, Adrienne Mellor (s.), Lawrence Macrae (s.), Louise Rogers (s.), Maudellene Ross (s.), Marguerite Ruddock (s.), Jane Trotter, Marjorie Unsworth; partial standing, Alix Gillis, Albert Geoghegan, John Terry.

Division X

Promoted to Grade XII — On recommendation, Dorothy Baker, Lilian Beckett, Phyllis Bensen, Loula Cameron, Bernice Ferguson, Gertrude Montague; pass, Arthur Brown (s.), Jack Church (s.), Grace Farr (s.), Mary Grattan, Frank Gwilt (s.) Barbara Harrison (s.), Dorothy Joe (s.), George Langdon (s.), Fred Love (s.), Doreen Maynard (s.), Mac Montague, Joan O'Donoghue (s.), Doreen Palmer (s.), Winnifred Plummer (s.), Lillian Stokes (s.), George Winsby (s.); partial standing, Marie Adeney, Lucy Mertton, Ella Mitchell, Kate Oyama.

Division XI

Grade XI—Final year commercial course—On recommendation with honors, Margaret Cargill, Rose Lore; on recommendation, Evelyne Fleming, Helen Rowan, Bernice Unwin; pass, Amy Anderson, Phyllis Awmack, Norma Blake (with supplemental), Robert Brooker, Ruth Crowhurst, Kathleen Foxgood, Emma Gower, Norman Gray (s.), Helen Gwilt (s.), Vivian Hannan, Mary Halket (s.), Claude Higgins, Stanley Hodgkinson, Frances Kelley, Clarence Kirchen, Kenneth Lawson, Margaret Leach (s.), Genevieve Liddle, Hilda MacGillivray, Lilian Painter, Edna Parker, Margaret Partington Ruth Pearce, Wilbur Rhode, Jennie Ward (s.).

Division XII

Grade II, final year, commercial course—Passed on recommendation, Betty Gale, Eileen O'Neill; pass, Doris Berry (s.), Margaret Blenkinsopp (s.), Ida Casillo, Elsie Cross, Ellen Doswell, Joyce Finch, Margaret Fleming, Margaret Garratt, Ivy Henry (s.), Naicy Lambrick, Dorothy Lowe (sl.), Sue Nipp (s.).

GRADE X

Division XIII

Promoted to Grade XII — On recommendation with honors, Carol Boyer, Jean Burnett, Joan Hall, Wilma Moore, Peggy Muckle, Lillian McCall, Fay Ockenden, Ellen Purves; on recommendation, Cathie Foubister, Dorothy Fraser, Pauline Gill, Ruth Leung, Mary Lore, Betsy McCallum, Isobel Nicholls, Gwendolynne Noury, Betty Webber; pass to Grade XII, Phylis Dilworth, Lawrence Irving, Gordon Jones, Rebecca Leung, Yoshiko Nakasuji, Roger Newberry, Joyce Robinson, Katherine Sceats (s.), Douglas Tuck (s.); pass to Grade XI, Marian Evans, Allan McHaffie, Marjorie Scarrett.

Division XIV

Promoted to Grade XII — On recommendation, Alice Craig, Phyllis Jesse, Cora Wharton; passed to Grade XII, Melville Dennstedt (s.), Ruth Edwards (s.), Mona Emery, Betty Hughes, Michio Ishida (s.), Frances Jenkins, Haruo Kawasoe (s.), Amy Keevil, Janet Lambie, Muriel Martin (s.), Eileen McCaghey (s.), Lois Macmurchie (s.), Winifred Oxendale (s.), Theresa Lee-Warner (s.), Irene Scoble (s.), Fred Scott (s.), Colin Turner (s.); passed to Grade XI Sidney Barron, Kenneth Cave, Claudia Jesse, Jim McAllister, Dorothy McMicking, Annette Seabrooke, Kathleen Scidmore, Audrey Sturrock, Richard Surphlis.

Division XV

Promoted to Grade XII — On recommendation with honors, Joan Back, Eiko Henmi, Yaiko Henmi; on recommendation Marcella Deane-Freeman, Frances Donald, Audrey Nixon; passed to Grade XII, Eileen Barlow (s.), Freda Carter (s.), Florence Gillis (s.), Joyce Goggin, Thora Harrison, Gwen Hitchens-Smith (s.), Gladys Hinck (s.), Mary Le Lacheur (s.), Lily Lang (s.), Dora Lee (s.), Lily Lore (s.), Sheila Sangster (s.), Iris Smith (s.), Mary Smythe; passed to Grade XI, Gwen Burton, Maurice Edge, Verna Harte, Kathleen Morriss, Fred McKenzie, Doris McLuhan, Mabel Nicol, Sarah Stout, Ellen Varney.

Division XVI

Promoted to Grade XII — On recommendation with honors, Antoni Sobieralski; on recommendation, Elton Leavitt, Fred Leighton, Cecil Mickelson, James Sangster, Mary Wells; passed to Grade XII, Jack Barnes, Jennie Chow, Bernard Crump (s.), Veronica Francis (s.), Walter Laing (s.), Katherine Lang (s.), Daniel Matheson, Robert O'Neil, Jeffrey Raven, Victor Rawlings, Jack Stokes (s.), Olivia Woolley; passed to Grade XI, Guy Copley, Charles Drummond-Hay, Cynthia Fairweather, Jim McAllister, Guy McFarlane, Douglas Pearce, George Price, Evelyn Swift, Margaret Wong.

Division XVII

Promoted to Grade XII — On recommendation with honors, Wilfred Harle, Mun Hope, Peter Jones, James Lowe, Frank Nipp, Douglas Strang, Kenneth Williams; on recommendation, Edwin Bucklin, Douglas Haddon, Hubert Parrott, Raymond Stevens, Fraser McNaughton; passed to Grade XII, Harry Brown, Gordon Dalby (s.), Rai Ferry, Harold Gonnason (s.), Stanley Jackson, Peter Joe, Ian Kay, Walter Lee (s.), Ormond Marrion, Stanley Moodie (s.), Robert Price (s.), Seaton Redknap (s.), Cyril Weller; passed to Grade XI, George Smith.

Division XVIII

Promoted to Grade XII — On recommendation with honors, Charles Callow; on recommendation, Elmar Ackerman, Nell Butler, James Fields, George Lowe, Susumu Shimizu; passed to Grade XII, Harold Fields (s.), George Harrison, Douglas Hill-Tout (s.), W. Miles (s.), Gordon Reid, Bert Simpson, Stanley Thorn; passed to Grade XI, Armand Casilio, Allan Chan, Donald Chisholm, Ernest Coleman, William Hole, Douglas Hunt, Philip Macdonald, Brian Ruffel, Rowland Watson.

Division XIX

Promoted to Grade XI — On recommendation, Victoria Nip; passed to Grade XI, Roy Bishop, Clifford Brown, Hayward Butt, Douglas Campbell, Arnold Earl, Harry Fatt, Elsie Finlayson, Morton Gold, William Gower, Eva Holland, Lily Ilott, Jean Johnson, Shegato Kuwabara, Richard Mascall, Douglas Minnis, Ann Moyes, Jean Macdonald, Lesley Macdonald, Thomas McKeachie, Margaret Nason, Beverley Pearce, Josephine Seabrook, Wilfrid Smith, Donald Stewart.

Division XX

Promoted to Grade XI — On recommendation, Eileen Hincks; passed to Grade XI, Jim Anderson, Shiyi Ashikawa, Betty Barlow, Herbert Chan, Jack Cosier, Ian Elliott, Reta Gallie, Harold Gardner, Walter Harris, Pete Hartnell, Jasper Henderson, Robert Hughes, Allan Jackson Albert Kirkbride, Robert Mair, Richard Macmillan, Robert Macmurehie, Eleanor Peatt, Wilfred Sommerville, William Stenton, Gwen Stigings, Zelma Wille.

Division XXI

Promoted to Grade XI — On recommendation, Sibyl Crawford, Ralph Dent, Fannie Lowe, Ethel Parsons, William Walker, Helene Ward; passed to Grade XI, Marshie Alexander, Mary Alexander, Grace Allen, Jean Bishop, Lloyd Chow, Brooke Cornwall, Phyllis Cox, Dorothy Davies, Eleanor Dixon, Marjory Dixon, Peter Ebbs-Canavan, Eva Hughes, Helen Johnson, Margaret Kerr, Alice Leach, Aileen Lowe, Georgina McAnerin, Jocelyn McCarter, Elaine McKay, Lucille Mackay, Jentie Mayes, Jack O'Connor, Ruth Pringle, Eileen Roper.

Division XXII

Promoted to Grade XI — On recommendation, Joseph Cochrane, Jessie Farr, Gordon Jackson, Francis Speed; passed to Grade XI, James Baldwin, Jean Burgess, Douglas Crawford, Jack Ferguson, Ray Harbour, Richie Hughes, Bruce Jones, Ronald McCrimmon, Douglas Nelson, Harold Rose.

Division XXIII

Promoted to Grade XII (commercial) — On recommendation, Vimie Kilsby, Hubert Smith, May Veale, Edith Crocker, Frances Frost; passed, Margaret Bentley, Violet Brown, Margaret Cookson, Rose Gagliardi, Douglas Gent, Annie Griffiths, Violette Hay, Aiko Kondo, Lulu Metro, Dolina McKinnon, Julianne O'Rourke, Florence Partington, Jean Thomson; passed on probation, Sheldon Beaney, Eileen Fisher, Ian Galliford, Lorraine McDonald, Clifford Newell, Leonard Passmore, Herbert Saunders, Marie Thomas, Ivy Uren, Ruth Wallace.

Division XXIV

Promoted to Grade XI (commercial) — Passed, Betty Cluff, Kathleen Berry, Mary Cooper, Verna Henry, Beatrice Hoffmeister, Mary Lindgren, May Miller, Ora Morrow, Patricia Murphy, Etta McLeod, Elizabeth Patton, Patricia Scott, Alma Vey, Winnifred Winter; passed on probation, Beverley Ecker, Kae Galger, Mabel Mar, Jean Martin, Elly Miles, Hazel McKenzie, Dorothy Pearce, Cicely Twist, Molly Unsworth, Pearl Warwick, Nelda Whitfield.

GRADE IX

Division XXV

Promoted to Grade X (three-year course) — On recommendation with honors, William Cameron, Flora Campbell, Eleanor Clarke, Hilda Ford, Warren Godson, John Green, Ruth Kennedy, Lee Leighton, Thomas Mayne, Hilda Nutthall, Thomas Pepper, Alice Quayle, Jenifer Sills, Paul Smith, Margaret Tonman; on recommendation, Phyllis Addison, Margaret Leighton, Lorene Lumley, Isabel Sullivan, Neil Swainson; passed, Wilbur Pearce, Hazel Rich, Margaret Stewart, Dorothy Stewart, Barbara Winslow, John Wong; (four-year course), Mary Axford, Margaret Carney, Vera Roblin, Margaret Smith, Herbert Tate.

Division XXVI

Promoted to Grade X (three-year course)—On recommendation, Irene Clarke, Helen Mah, Joyce Whitehead; passed, Christine Baxter, Amy Doheny, Helen Eng, Kangle Lee, Alberta Maynard, Margaret McFarlane, Margaret McIntosh, Beatrice O'Donoghue, Vera Parfitt, Margaret Sullivan, Cadoline Woolley; (four-year course), Mona Allen, Laura Bianco, Roberta Cooper, Maybelle Gorle, Irene Olton, Amelia Pendray.

Division XXVII

Promoted to Grade X (three-year course)—On recommendation with honors, Douglas Firth, Graham McCall, Jim Pepper, Struan Robertson, Yoshi Yoneda; on recommendation, John Armstrong, Ian Bishop, William Dale, Raymond Duncan, James Fraser, John Green, Bennett Hogan, Donald Hughes, Toshi Ioi, Oswald Newberry, William Pollard, Robert Horne; passed, George Andrews, George Barnes, Fred Cox, Henry di Castro, Muneo Karvasoe, Robert Patterson, William Patton, Dennis Wong; (four-year course), Gordon Bentham, Joseph Fox, David McAdams, Dick Pollock, Howard Vey, William Wallis, Austin Webster.

Division XXVIII

Promoted to Grade X (three-year course)—On recommendation with honors, Jean Jackson, Kathleen Riley; on recommendation, Doris Anderson, Audrey Meston, Judith Pearce, Margaret Purdy, Olive Rowbotham, Hilda Sharpe, Evelyne Wright; passed (three-year course), Nora Bolton, Marjorie Cook, Florence Jones, Dorothy Pollock, Florence Robertson, Margaret Walker, Mary Whyte; (four-year course), Violet Berry Ruth Collis, Margaret George, Helen Gilliland Margaret Goldsmith, Jessie Knowles, Florence Loat, Margaret Mair, Peggy Mulliner, Joyce McCuaig, Rebecca McIlroy, Audrey McPhee, Babs Pollock, Ethel Rogers, Ellen Zala.

Division XXIX

Promoted to Grade X (three-year course)—On recommendation, Gertrude Browning, Lorna Elliott, Margaret Lowe, Norman Parfitt, Edna Lynn (partial); passed, Barbara Combe, Gladys Erntson, Jean Firth, George Gillespie, Bev Honor, Ronald Jeune, Thomas Kellington, Jimmie Perri, Kenneth Noakes; (four-year course), Anna Anderson, Gestiana Evans, Gwen Evans, Sidney Gaunt, Aya Hasegawa, Joyce Hounsell, Richard Jephson, W. McLaren, Jean Pynn, Irene Sainsbury, Patricia Stipe, Hugh Thorburn.

Division XXX

Promoted to Grade X (three-year course) — On recommendation, James Forrester, Gordon Hall, Wilmer Mooney, Vernon Woodward; passed, Robert Dronfield, Gordon Hartley, Henry Stevens, Glen Thomas; (four-year course), John Campbell, Norman Gott, Allan Heater, William Hodgson, Fred Minnie, Gordon Norrie, Harold Parrott, Byron Price, Gordon Ramsdale, Lorne Tayler, Victor Turner, Lionel Walter.

Division XXXI

Promoted to Grade X (three-year course)—On recommendation with honors, Anne Crockett, Thelma Hopkins; on recommendation, Evelyn Alexander, Doris Manning, May Price, Jean Roy, Margaret Stevens; passed, Rose Aaronson, Myrtle Bambrick, Marjorie Grattan, Virginia Hall, Elsie Merriman; (four-year course), Victoria Cross, Beryl Fleming, Ellen Johnston, Mary Lansdell, Patty Rhodes, Betsy Sharp, Jean Tinker, Isabel Turner, Betty Tyner.

Division XXXII

Promoted to Grade X (three-year course)—On recommendation with honors, Ian Williams; on recommendation, Sidney Blaney, Ronald Heddle, William Hocking, John Riddell; passed, Jack Fawcett, James Lowe, Lawrence Macleod, Donald Nelson, Leslie Priestley, Douglas Saunders; (four-year course), Annie Brewis, Peter Cockburn, Barton Cutforth, Frank Turley, Kenneth Wellwood, Robert Wilkinson.

Division XXXIII

Promoted to Grade X (three-year course)—On recommendation with honors, James Beckerleg; on recommendation, Robert Bensen, Victor Cooper, Edwin Hall, John Hannan, Harold Kirk, Eric Newell, Thomas Perry; passed, Robert Anderton, Herbert Batey, Burgess Berry, George Green, Daryl Johnston, Esum Kawakara, William Newman; (four-year course), Lory Gaetz, Gordon Kerr, Roy Macdonald, Flint McKim, William Oakley, Stanley Pelland, Leonard Smith, Wilfred Smith, Peter Tautz.

Division XXXIV

Promoted to Grade X (three-year course) — On recommendation, Henry Cuming, Stanley Day, Thomas Hinton, Leslie McMahon, Ernest Wirtanen; passed, Gordon Becklake, Charles Caley, James Kirk, Stanley McLaren, John Ralfs, Ralph Shepherd, Roy Whittle; (four-year course), Ray Casson, Don Chisholm Douglas Knight, Edward Pears, Jack Robinson, Reg Sewell, Leslie Slater.

Division XXXV

Promoted to Grade X (three-year course)—Passed to Grade X, Tom Dalzell, Grant Diamond, Colenso Miller, Robert Randall, Howard Smedley, Douglas Smith; (four-year course), James Bawden, George Birnie, Donald Clarke, Walter Edwards, Frederick Henry, John Kirkendale, John Lucas, William Meadows, John Mutton, Harry Payne, Frank Smart, Kenneth Smith, Jack Spelman, George Wilmshurst, Edward Young.

Division XXXVI

Promoted to Grade X—On recommendation, Nellie Sing, Joyce Warren, Jean Hyslop; passed, Margaret Bearse, Lillian Braithwaite, Mattie Brand, Louisa Burnett, Catherine Cameron, Muriel Campbell, Doreen Dale-Johnson, Edith Davies, Alice Dawson, Florence Foyer, Mary Hancock, Noreen House, Margaret Jackson, Grace Law, Roberta Queale, Evelyn Thorsen, Nora Wilkinson; passed on probation, Marjorie Dodsworth, Marjorie Holmwood, Jean Hurst, Marion Kerr, Yvonne Lawson, Peggy Neve, Edna Palmer, Mary Scott, Violet Mylrea.

Division XXXVII

Promoted to Grade X—On recommendation, Iris Swetnam; passed, Frances Clarke, Marjorie Delmastro, Eleanor Dopp, Evelyn Gaunt, Amelia Levy, Elsie Olding, Rita Norris, Marion Yoneda; passed on probation, Vernon Adie, Muriel Barker, Florence Driver, Hitoyuki Ioi, Thomas Kimoto, Stanley Laver, Leonard Luxton, Patricia Smith, Emily Spershott, Dorothy Melhuish.

Division XXXVIII

Promoted to Grade X (commercial course)—On recommendation, Edna Horne, Marguerite Davies, Olwen Riddle, Marjorie Mackie; passed, Marjorie Bowden, Phyllis Cole, Lorna Marrell, Clifford Gay, Doris Huffman, Vera James, Reta Morrison, Violet Robertson, Elsie Smith; passed on probation, Marguerite Beddy, Jean Dickson, Winnie Foulds, Muriel Grossmith, Florence Hall, Edith Hitchman, Jeanette Millar, Tom Novis, Sylvia Rogers, Dorothy Wilson.

Girls' Central School

GRADE I

Rolls of Honor—Proficiency, Joyce Florence Andrews; deportment, Mary Denise Kennedy; regularity and punctuality, Pamela Emily Ferguson, Constance Martin.

Promoted to Grade Ia — Naida Blackmore, Vivian Mark, Margaret Rimes, Cassandra Wade, Pauline Richmond.

Promoted to Grade II—Joyce Andrews, Freda Messerschmidt, Marion Tong, Athalie Frasier, Jewell Goodman, Pamela Ferguson, Janet Kerr, Mary Kerr, Patricia Smith, Barbara Dick, Gwendoline Jeatt, Violet Mirfield, Joan Garrard, Mary Stewart, Mary Kennedy, Constance Martin, Gwyneth Evans, Margaret Hay, Margaret Milliken, Velva Tisdale, Sheila Jones.

Promoted on Probation to Grade II—Kathleen House.

GRADE II

Rolls of Honor — Proficiency, Gwendolyn Hay; deportment, Pamela Morley; punctuality and regularity, Jeanie Stewart.

Promoted to Grade III—Gwendolyn Hay, Nalda Weeks, Lynette Priestley, Gertie Lee, Yvonne Pettit, Doris Wylie, Joyce Coles, Pamela Morly, Bernice Kelly, Anna Milliken, Robin Davis, Daphne Stansby, Annie Carson, Alma Hourston, Yvonne Simpson, Faith Bland, Rosemary Stewart, Edith Newcombe, Emiko Kawahara, Effie Lee Small, Enid Richmond, Kathleen Newberry, Bequita Harris, Irene Garside, Albina Campbell, Violet Dickinson, Muriel Chapman (recommended), Margaret Crawford (recommended).

Promoted on Probation to Grade III—Jeanie Stewart.

GRADE III

Rolls of Honor — Proficiency, Marian Millar; deportment, Emily Green; regularity and punctulity, Glen Copeland, Marjorie Parsons, Dorothy Frank, Flora MacDonald, Kathleen Hutton.

Promoted to Grade IV—Marian Millar, Mary Englehardt, Mildred Yipp, Mildred Edmonds, Edna Curtis, Sadako Sawada, Marjorie Parsons, Lois Russell, Alice Comber, Flora MacDonald, Hideko Onishi, Mary Lee, Sybil Lee, Lilly Chong, Glen Copeland, Inez Toenisson, Brenda Kent, Doreen Ireland, Patsy Pendray, Elaine Harte, Kathleen Hutton, Thelma Gaetz, Margaret Yipp, Emily Green, Pearl Robinson, Grace Ferguson, Lucille Carvath, Anna John, Irene Holdridge, Dorothy Lim, Betty Davis.

Promoted on Probation to Grade IV—Gladys Chan, Susie Lowe.

GRADE IV

Rolls of Honor—Proficiency, Esther Aaronson; deportment, Patricia Green; regularity and punctuality, Pansy Chong, Joan Hayhurst, Audrey Hickling, Florence Hornsby, Daphne Ker, Miko Yenokisono.

Promoted to Grade V—Esther Aaronson, Emma Lee, Audrey Hickling, Jean Sargison, Betty Wallace, May Yipp, Mary Lyster, Joan Hayhurst, Patricia Green, Florence Hornsby, Beryl Coates, Louise Fletcher, Constance Stevenson, Helen Parfitt, Barbara Cartwright, Evelyn Wong, Joan Holden, Janet Loo, Pansy Chong, Daphne Ker, Vivian Curtis, Florence Smith, Joyce Jamieson, Miko Yenokisono, Mabel House, Grace Curtis, Lorna Mah.

GRADE V

Rolls of Honor—Proficiency, Marjorie Carvath; deportment, Sylvia Stansby; regularity and punctuality, Marjorie Carvath, Kathleen Dobbie, Frances Doble, Marguerite Frank, Barbara Lane, Grace Livingstone, Audey Lovell, Gwen Martin, Mary Martin, Faith Sinclair, Dorothy Weatherill.

Promoted to Grade VI—Marjorie Carvath, Gwen Martin, Diana Ker, Jane Clague, Daisy Chong, Joy Buck, Faith Sinclair, Margaret Roberts, Veronica Hutton, Ruby Alexander, Marguerite Frank, Julia Kent-Jones, Merle Lane, Grace Livingstone, Sylvia Stansby, Lilian Curtis, Doris Mann, Erminie Webber, Norma Emery, Frances Doble, Peggy Oreed, Beryl McPhee, Louise Eaton, Doris Mason, Evelyn Dopp, Eleanor Hourston, Mary Tso, Dorothy Weatherill, Mary Martin, Jessie Pollock, Milderene Hudlin, Norma Holdridge, Mable Chan, Muriel Zala, Glorie Horsford, Mildred Ingram, Barbara Lane, Betty Fawcett, Jean Fletcher, Lillian Barber, Marjorie Chalmers, Betty Lim, Muriel Bland, Kathleen Dobbie.

Promoted on Probation to Grade VI—Dora Radmore, Audrey Lovell.

GRADE VI

Rolls of Honor—Proficiency, Ena Lovick; deportment, Maxine Bolton; regularity and punctuality, Pearl Alexander, May Corness, Vera Granrose, Pearl McIlmoyl, Kathleen Rose, Jacqueline Youngs.

Pemoted to Grade VII from Divison III—Dorothy Gill, Mary Noakes.

Promoted to Grade VII from Division IV—Ena Lovick, May Corness, Jacqueline Youngs, Louise Edwards, Maxine Bolton, Lydia Gilliland, Vivian Temple, Margery Lindgren, Florence Campbell, Doreen Harte, Pearl McIlmoyl, Audrey Abery, Genevieve Yool, Molly White, Muriel Comber, Reta Gold, Susie Lim, Noreen Youngs, Dorothy Tso, Dorothy Holt.

Promoted on Probation to Grade VII from Division III—Anna Wong, Margaret Welsh.

Promoted on Probation to Grade VII from Division IV—Mildred Dickinson, Violet Chong, Kathleen Rose, Pearl Alexander, Dorothy Payne, Ida Chan.

GRADE VII

Rolls of Honor—Proficiency (Division II), Helen Manning; (Division III), Edna Donaldson; deportment (Divisio II), Gladys McEwan; (Division III), Phyllis Stewart; regularity and punctuality, Evelyn Curtis, Patsy Dawkins, Dorothy Gill, Mary Kimoto, Norma Lovick, Rae Millar, Audrey Morrison, Betty McAdie, Donalda Proby, Patricia Webber, Margaret Welsh, Anne Jane White, Mary Wong, Anna Wong, Doreen Shum, Elaine Munro.

Promoted to Grade VIII—Helen Manning, Edna Donaldson, Patricia Webber, Edna Foulds, Norma Lovick, Eva Mason, Georgina Scott, Lavonne Purves, Anne Jane White, Mildred Duncan, Mary Comber, Sheila Coates, Edna Wong, Betty Mae Cameron, Edna Lowe, Eunice Glover, Betty McAdie, Evelyn Curtis, Audrey Morrison, Donalda Proby, Doreen Shum, Thelma Dopp, Dorothy Knight, Dorothy Burrows, Elaine Munro, Marjorie Fraser, Kathleen Barton, Phyllis Stewart, Nan Morley, Rubymay Brown, Patsy Dawkins, Mary Wong, Isabel Milliken.

Promoted on Probation to Grade VIII—Phyllis Irish, Zandra Munroe, Sibyl Holyoak, Lily Burrows, Effie Hillier, Una Wakelin, Rae Millar.

GRADE VIII

Rolls of Honor—Proficiency, Betty Mulliner; deportment (Division I), Eileen Walker; (Division II), Gladys McEwan; regularity and punctuality, Muriel Franklin, Aileen Graham, Muriel Hudlin, Takiko Ito, Una Lee, Bernice McKelvie, Edith Martin, Betty Mulliner, Edith Pimm, Florence Sims.

Promotions will appear with the results of the High School entrance examinations.

Boys' Central School

DIVISION I

Promotions to Grade IX will be announced at a later date by the Department of Education.

Rolls of Honor — Proficiency, David Aaronson; deportment, Leonard Noakes; Attendance, Edwin Browning, James Eddie, Ernest Elford, Cyril Holt, Rex Hundleby, Raymond Kroft, Robert Malcolm, Henry Nielsen, Ivan Peetz, Rodney Thompson, Kenneth Tyrrell, Neil Vincent.

DIVISION II

Promoted to Grade VIII—Fred Acreman, Frederick Acres, Yonosuki Ashikawa, Joseph Clarke, Francis Doheny, John Fletcher, Jerry Gillis, James Jeatt, Alex Macdonald, James McIlmoyl, Ira Phillips, Charles Restall, Arthur Walton, Arthur Wilson.

Rolls of Honor — Deportment, Francis Doheny; attendance, Ralph Cosier, Raymond Fuller, Leslie Hornsby, Melvin Logan, John Mackay, Thomas Rudolph, Thomas Sallaway, Arthur Southall, Arthur Wilson, Thomas Wong.

DIVISION III

Promoted to Grade VIII—Bob Acres, Douglas Bailey, Eric Barber, Clinton Conway, Donald Dick, Earle Wallace, Victor Eaton, Ronald Edmonds, William Exley, Geoffrey Fielding, Raymond Foxgord, Alfred Gold, Walter Graham, Tony Grimstone, George Hall, Donald Hodgins, Jim Hurst, Alan Jordan, Edgar Jordan, Alex Kellington, Douglas Kent, Victor Kusumoto, Horace Lindsey, Roy McKay, Jack Martin, Vernon Miller, John Neve, Jack Ozard, Kenneth Priestley, Cecil Rutledge, George Sargison, Donald Smith, Fred Smith, Stanley Whittle, Douglas Willard, Albert Williams.

Promoted to Grade VII—Stanley Ball, Leslie Dawkins, David Evans, Peter Frumento, Gordon May, Percy Pike.

Rolls of Honor—Proficiency, Jim Hurst; deportment, Donald Dick; attendance, Leslie Dawkins, Edgar Jordan, Victor Kusumoto, Jack Martin, Gordon May, Fred Smith, Albert Williams.

DIVISION IV

Promoted to Grade VII—Jack Bath, Gordon Brethour, Oliver Chapman, Edward Davis, Thomas Fox, Conrad Frank, Lorne Fuller, Victor Goodman, Lorne Gwilt, Terence Hockley, Donald Holden, Sidney Holdridge, Eric Holyoak, Stanley James, Vernon Kelly, Bernard Laity, Keen Lee, Sun Lee, Donald McCarter, Donald McKay, Leonard Meads, Harry Morriss, Jack Morriss, Harvey Rimes, Arthur Sainsbury, James Speedie, Jack Sutton, Howard Taylor, George Todd, Howard Wakelin Fred Winslow, Leslie Wong.

Promoted to Grade VI — Roy Clements, Wesley Isbister, David Lawrence, Maurice Newberry, Roderick Robson.

Rolls of Honor — Proficiency, Harry Morriss; deportment, Arthur Sainsbury; attendance, Jack Bath, Conrad Frank, Eric Holyoak, Donald McKay, James Speedie, Howard Taylor.

DIVISION V

Promoted to Grade VI—Douglas Adlem, Donald Anderson, Geoffrey Blaney, Alan Blaney, Jack Bravender, Charles Briers, Raymond Campbell, Julian Cartwright, John Earle, Victor Eden, John Gardiner, Raymond Gandy, Archie Gillies, Maurice Hundleby, Alex Holder, Harry Hurst, Billy Jackman, Angus Kenning, Roy Kroft, Norman Lucas, Laurence Mann, Max Milgram, George Noda, Thomas Price, Austin Patenaude, Trevor Parfitt, Robert Pimm, Darrell Popham, David Reynolds, Irving Scott, Leo Stark, Roy Taylor, James Uren, Leslie Wilson, Wallace Williams.

Rolls of Honor—Proficiency, Wallace Williams; deportment, Victor Eden; attendance, Herbert Alexander, Raymond Gandy, Maurice Hundleby, Trevor Parfitt, Darrell Popham.

DIVISION VI

Promoted to Grade V—Elwood Alexander, Charles Bland, William Braunagel, William Copan, Gordon Craig, Frank Dick, Hugh Evans, Hugh Ferguson, Harry Fletcher, Claude Flower, John Gillis, Norman Glass, Bonar Hannay, David Hickman, Douglas Hudlin, Rodney Hunt, Stanley Ingram, Lionel James, Elvet Jones, Jack Lee, Robert Lindgren, Stanley Lowe, Peter Martin, Robert McDonald, James Munroe, George Patenaude, Philip Pettit, Fred Ranson, Leslie Rees, Leonard Rennie, Alan Roper, Victor Walton, Chester Williams.

Rolls of Honor—Proficiency, David Hickman; deportment, Hugh Ferguson; attendance, William Copan, Frank Dick, Hugh Evans, John Gillis, Peter Martin, Robert McDonald, Bertram Quaintance, Leonard Rennie, Victor Walton.

DIVISION VII

Promoted to Grade IV—Archie Campbell, Elmer Curtis, Billy Hay, Roy Hillier, Billy Hood, Ian Kenning, Verran McLeod, Roy Parlee, Douglas Shadbolt, Teddy Shadbolt, Ronald Shrive, Roy Simpson, Robin Stewart, Kyo Tasaka, Henry Wong, Curtis Yool.

Promoted to Grade III — Ernest Anastasou, James Bath, Bernard Bjornsfelt, Frank Carson, Alan Chalmers, Robert Curtis, Raymond Glass, George Gee, Alan Gosse, George King, Lim Lee, Ernest Milliken, John Milliken, Alec Munroe, Torry McCall, Hugh Noakes, Tom Rose, Robert Wille.

Rolls of Honor—Proficiency, Billy Hay; deportment, Lim Lee; attendance, Verran McLeod, Tom Rose, Ronald Shrive.

DIVISION VIII

Promoted to Grade III—Bobby Klaiber, Henry Lee.

Promoted to Grade IIa—Jack McDonald; Terry Walls.

Promoted to Grade 2b—James Bland, Leslie Copan, Sydney Glover, John Guilt, Edgar Harris, Chung Hoy, Richard Johnson, Dick Lam, John Lim, Robert MacKay, Douglas McKelvie, Raymond Mitchell, Stanley Walters, Albert Watt, Dobert Wong, Eichi Yenokisono.

Promoted to Grade Ia—Ronald Allen, Colin Crawford, Douglas Gandy, Teddy Harriss, Ben Oxendale, Donald Rosman, Angus Stewart, Richard Zala.

Rolls of Honor — Proficiency, Bobby Klaiber; deportment, Albert Watt; attendance, Jack McDonald, Eichi Yenokisono.

DIVISION IX

Promoted to Grade VI—Donald Henderson.

Promoted to Grade IV (regular class)—Trevor Milsted.

Promoted to Grade V — John Branson.

Promoted to Grade IV—Edward Fry.

Promoted to Grade IV (regular class)—George Fry.

Promoted to Grade III (regular class) — Donald Dobble, Douglas Dobble.

Promoted to Grade II—James Codling, Colin McBride.

Rolls of Honor — Proficiency, Trevor Milsted; deportment, George Fry; attendance, Jack Branson.

Oaklands

DIVISION I

Grade VIII

Rolls of Honor—Proficiency, Doris McBain; deportment, Ferne Deane; regularity and punctuality, Rose Easton Norma Vye, Flora Scott, Elsie Newlands.

DIVISION II

Deportment—Maurice Hampton; regularity and punctuality, Saddie Simpson, Ernest Moore.

DIVISION III

Honor Rolls—Proficiency, Keith Ralston; deportment, Robert Morris; regularity and punctuality, Vernon Bruce, David Parfitt, Leslie Wallace, John Storrie, Hugh McMillan.

Promoted from Grade VII to Grade VIII—Maurice Braithwaite, Keith Ralston, Arthur Zala, Ray Pellow, John Storrie, John Lumley, Ray Rawnsley, Kenneth Robinson, Harry Morrison, Denis Simmons, Tom Smith, Stuart Robertson, David Parfitt, George Storrie, Norman Land, Leslie Wallace, Dick Hale, Victor Neil, Robert Turcotte, James Coutts, Alec Crawford, Stanley Bennett, Fred Switzer, Walter Gwyer, Vernon Bruce, Leslie Painter, Billy Bowles, John Cleater.

On Probation — Hugh McMillan, James Royce, Wilfred Price, Tom Vye.

DIVISION IV

Rolls of Honor—Proficiency, Winnifred Laura Lees, deportment, Shelia Cawley; regularity and punctuality, Joyce Olive Beecher, Vera Browning, Mary Baxter Erskine, Sylvia Florence Faichen, Margaret Elizabeth Humphreys, Kingston Smith.

Promoted from Grade VII to Grade VIII—Winnifred Lees, Marguerite Anderton, Joyce Beecher, Margaret Humphreys, Isobel McIndoe, Amy Cashmore, Margaret Linn, Robert Price, June Thorne, Lillian Knowles, Shelia Cawley, Vera Browning, Alice Hipwood, Bruna Bianco, Jack Stevens, Muriel Petherbridge, Raymond Hough, Doreen Ryles, Bill Pymm, Katie MacDonald, Irene Davies, Norman Bentley, Grace McKerracher, Mary Erskine, Frances Moore.

On Probation — Robert Carter, Kingston Smith, Irene Simons.

DIVISION V

Honor Rolls—Proficiency, Harold Henson, deportment, Clifford Stephenson; regularity and punctuality, Percy Barnes, Walter Gallop, William Smith, Raymond Williams.

Promoted from Grade VI to Grade VII — Harold Anderson, Percy Barnes, Charles Berry, Joseph Carlow, William Cave, Walter Calwell, John Erskine, Rowland Ferris, Leslie Fletcher, Walter Gallop, Harold Henson, Robert Hogan, Frank Holmes, Robert Jackson, Arthur Lees, Jack McColl, Gilbert Milnes, Albert Perry, Jack Porter, Hugh Ramsay, Arthur Rhodes, Donald Robinson, William Smith, Clifford Stephenson, George Stock, John Taylor, Charles Thomas, Raymond Warburton, Herbert White, Raymond Williams.

DIVISION VI

Rolls of Honor—Proficiency, Vera Barron; deportment, Dorothy Joyce; regularity and punctuality, Olive Chisholm, Helen Faichen, Dorothy Gostiller, Vivian Gott, Florence Kennedy, Frances Knight, Dorothy McCoy, Donna McInnes, Dorothy Ready, Thelma Tait, Phyllis Wilkinson.

Promoted from Grade VI to Grade VII—Vera Barron, Jessie Scott, Lois Mooney, Phyllis Wilkinson, Marjorie McDougall, Mildred Raines, Vivian Gott, Helen Faichen, Dorothy Gostiller, Dorothy Ready, Dorothy Jealouse, Margaret Ward, Donna McInnes, Dorothy Mercer, Mabel Viggers, Ida Coutts, Irene Robbins, Florence Kennedy, Alice Berry, Gloria Gill, Dorothy McCoy, Frances Knight, Olive Chisholm, Sheila Maxwell, Mildred Court, Audrey Porter, Marguerite de Girolamo.

On Probation—Dorothy Barnes, Kathleen Fowler.

DIVISION VII

Honor Rolls—Proficiency, Arthur Kinney; deportment, Lillian Waters; regularity and punctuality, Harry Andrews, Ruth Belcher, Norine Keatley, Arthur Kinney, Frank Moreno, Jessie Newlands, Muriel Purdey.

Promoted from Grade V to Grade VI—Arthur Kinney, Lillian Waters, Phyllis Hick, Rose Anderton, Jimmy Scott, Eric Bearpark, Gladys McMillan, Muriel Purdey, Frank Moreno, Joe Lott, Bernice Butteris, Doris Veale, Mavis Vye, Bobby Caufield, Phyllis Adams, Gladys Harrison, Ian Tait, Norine Keatley, Elva Ferguson, Margaret Henry, Andrew Knight, Jimmy White, Harry Andrews, Ruth Belcher, Beth McNair, Harling Glover, Alex Bennett, Hilda Barnes, Kay Rhodes, Nora Kinnersley, Evelyn Hitchman, Douglas Smith, Hazel Smith, Jessie Newlands, Joyce Rutledge, Muriel Gill.

DIVISION VIII

Rolls of Honor—Proficiency, Marjorie Richardson; deportment, George Hipwood; regularity and punctuality, William Jones Edna Wilkinson, Rupert Maysmith.

Promoted to Grade VI—Raymond Bentley, Rupert Maysmith, George Hipwood.

Recommended for Trial in Grade VI—Betty Carter, Raymond Davison, Bobby Billsborough, Harry Coull, Stella Lock.

Promoted to Grade Va—Lois Matthews, Gordon Graham.

Promoted to Grade Vb—William Jones, Marjorie Richardson, Dennis Pugh, Fred Miller, Eric Lea, James Taylor, Alice Betts, Phillip Braithwaite, John Dunn, Florence James, George Guy, Robert Ward, Edna Wilkinson, Alfred McDougall, Donald Vye, Margaret Erskine, William Holmes, Lewis McCorkall.

Recommended for Trial in Grade Vb—Charles Gale, Florence Betts, William Davey, William McCaghey, Mary Davey, Hilda Gallop, Ina Robertson, Jeane Pankhurst.

DIVISION IX

Honor Rolls — Proficiency, Betty Anne Carlow; deportment, Mervil Cole; punctuality, Betty Carlow, Doris Chivers, Stephen Kerohaw, Lilian Matthews, Mary Beth McLorie, Gwen Stevens.

Promoted from Grade IIIa to Grade IVb—Kathleen Hunter, Peter McKenzie, John Penketh, Keith Rowlardson, Doreen Thorne.

Promoted from Grade IVa to Grade Vb—Doreen Barrow, Myrtle Bert, Raymond Bosence, Melvin Brundridge, Betty Carlow, Mervil Cole, Isabel Chisholm, Doris Chivers, Jack Evans, Bobby Hensen, Stephen Kerohaw, Bernice Lockwood, Irene McIndoo, Mary Beth McLarie, Lilian Matthews, Evan Potter, Kenneth Province, Mary Pynn, Gwen Stevens, Norma Yuderdown, Eunice Vye, Hugh Watson, Evelyn Webb, May Williams, Gladys Wilson.

Conditional — Roderick Varney, William Pugh.

DIVISION X

Grade III

Honor Rolls—Proficiency, Eleanor Mayo; deportment, Raymond McCorkall; punctuality and regularity, Ian Anderson, Billie Collier, Gordon Lott, Peggy McCoy, Gordon Ralston, Eleanor Mayo.

Promoted from Grade IIIa to Grade IVb—Ian Anderson, Leslie Barnes, Joyce Baylis, Frances Butteris, Billie Collier, Lorna Cross, Gerald Dunn, Jack Erb, Kenneth Hampton, Thelma Hawkins, Stanley Hitchman, Marion Kennedy, Billy Knowles, Nora Lea, Victoria Lea, Phyllis Lea, Gordon Lott, Norman Martin, Eleanor Mayo, Herbert Moore, Colin Macdonald, Peggy McCoy, Margaret Osselton, Pattie Payte, Joan Pearson, Rhoda Pellow, Arthur Raines, Gordon Ralston, Peggy Ready, Bruce Shaw, Ida Simon, Gladys Smith, Lorna Tait, Harold Townsend, Margaret Waddy, Margaret Walker, Mildred Webb.

Promoted on Trial—Raymond McCorkall, George Swayne.

DIVISION XI

Rolls of Honor—Proficiency, Mary Humphreys; deportment, Doris White; punctuality and regularity, Bobby Beecher, Boby Riddle, Marjorie Olton, Walter Logan, Andrew Brown, Patrick Parkes.

Promoted to Grade IVb—Bobby Beecher, Josephine Bianco, Barbara Campbell, Nevil Cawley, Violet Eden, Donald Forrest, Barbara Gordon, Mary Humphreys, Arthur Hemsley, Walter Logan, Daniel McLellan, Kenneth Morrison, Marjorie Olton, Elaine Province, Bobby Riddle, Dorothy Switzer, Ernest Wellwood, Doris Wirtanen.

Promoted on Trial — Margaret Bird.

Promoted to Grade IIIa—Clarissa Simpson.

Promoted to Grade IIIb—Frank Bearpark, Raymond Briggs, Andrew Brown, Patsy Carroll, Muriel Collier, William Crowther, Mary Devine, George Lidstone, Georgetta Lock.

Promoted to Grade IIa—Agnes Beales, Josephine Beales, Patrick Parkes, Warren White.

DIVISION XII

Rolls of Honor—Proficiency, Lollie Cameron; attendance and punctuality, Ethel McCoy, Bob Lomas; deportment, Phyllis Marwick.

Promoted from Grade II (Senior) to Grade III (Junior) — Doris Brooks, Lollie Cameron, Stephen Cawley, Wilfred Coull, Betty Coutts, Joyce Day, Elsie Dodgshon, Tommy Faichen, Ira Green, Margaret Harrison, Bob Lomas, Muriel Marshall, Edna Maysmith, Harry Osselton, Patsy Plewes.

Promoted on Trial—Billy Stephenson, Doreen Rowlandson.

Promoted from Grade II (Junior) to Grade III (Junior)—Dulcie Hewison, Phyllis Marwick, Ethel McCoy, Ruth Rogers, Clifford Scroggie, Kathleen Underdown.

Promoted from Grade II (Junior), to Grade II (Senior)—Betty Erskine, Robert Hetherington, Raymond Rutledge.

Promoted from Grade I (Senior), to Grade II (Junior)—Joe Eden, William Lidstone, Douglas McColl, Shirley Oliver, Belva Shaw, Agnes Townsend, Margaret Webster.

Promoted on Trial—Mona Morris.

DIVISION XIII

Rolls of Honor—Proficiency, Gordon Chapman; deportment, Ida Bianco; regularity and punctuality, Phyllis Bayliss, Doreen Browning, Jack Nelson.

Promoted from Grade Ia to Grade II—Norma Ainsley, Phyllis Bayliss, Eleanor Berry, Ida Bianco, Doreen Browning, Peter Campbell, Gordon Chapman, Freddie Chivers, Doreen Cleator, Gordon Coull, Dan Gordon, Marjorie Givyer, Bernard Hick, Dorothy Hitchman, Howard Jeffrey, Betty Keatley, Helen McNaughht, Frank Miller, Jack Nelson, Anthony Pankhurst, Hazel Pearson, Gordon Pellow, Bruce Ralston, Doris Rawnsley, Gordon Rawnsley, Leonard Read, Pat Roberts, Jennie Robbins, Billy Robinson, Norman Sandahl, Dilys Webster.

Promoted from Grade Ib to Grade Ia—Margaret Devine, Isabel Erskine, Arnold Fisher, Leland Miller, Joan Mitchell, Darrel Prezeau, Nettie Robertson, Frank Webb, Cyril Woodley.

Continued on Page 3, Column 1

YOUNG PEOPLE'S PICNIC

The Centennial Young People's Society will hold its annual picnic at the Oak Bay Municipal Park, Willows Beach, on Wednesday, commencing at 3 o'clock. During the afternoon, bathing and baseball will be enjoyed, and at 6:15 supper will be served, after which there will be a varied programme of sports, and the evening will end in a bonfire, musical selections and community singing.

Birks-Crawford Selling Empire Pineapple in B.C.

A splendid example of the practical development of a greater volume of trade within the British Empire is given in the recent introduction to the British Columbia market of Birks' Pineapple by Birks-Crawford, Ltd., Vancouver, B.C.

In the past, the large Canadian demand for better quality pineapple has been supplied by packers outside Empire countries. Under certain British preferences pineapple from foreign countries has been made subject to a higher scale of tariff which now makes it possible for Empire pineapple to enter the Canadian market on a very advantageous basis to the Canadian consumer. Birks-Crawford, Ltd., who have been one of the largest pineapple importers, were among the first to realize the possibilities of a more intense development of a British Empire product and immediately entered into negotiations with leading growers and packers to supply a high quality product to replace that which was previously supplied by foreign shippers. It took a year and a half of working closely with growers and canners to systematize an adequate production of pineapple of a high uniform quality which the importer would be thoroughly justified in offering to this market.

Now it is possible for the Canadian consumers to buy a good grade pineapple, produced within the British Empire, at a price much lower than has obtained hitherto for a product of similar quality. This pineapple is being offered under the Birks' Brand and is being supported by an extensive advertising and merchandising campaign in order to acquaint consumers with the advantages it offers in the way of lower price and guaranteed quality. Reports from the trade indicate that Birks' British Empire Pineapple is being enthusiastically received everywhere. It is the intention of the importers to gradually extend their marketing operations to cover the whole of Canada.

ORANGE PEKOE BLEND
"SALADA" TEA
"Fresh from the Gardens"

THE WAREHOUSE GROCERY
SAVES YOU MONEY
"DIRECT FROM PACKING CASE TO CONSUMER"
845 YATES THE CONSOLIDATED WAREHOUSE CO. Above Capitol Theatre

LOWEST PLATE PRICES IN THE CITY
LIFE-LIKE PLATES
An outstanding Value! $10
Unbreakable
YOUR PLATE REPAIRED $1.00
HUGH L. CAMPBELL
707 YATES ST.

For Summer Cooking—Use a
BOWSER ABC OIL BURNER
Completely installed in your kitchen range...... $49.50
Terms can be arranged
HATT'S HARDWARE

New Beatty Ironer
The horror of ironing by hand no longer exists. Enjoy a pleasant half-hour of recreation with the New Beatty Wonder Ironer.
Beatty Washer Store
1609 Douglas St. Phone G 7511

3 STORES
POPULAR CASH - 1317 DOUGLAS ST. E 2421
PEOPLE'S CASH - 727 YATES ST. G 5991
SELF SERVICE - DOUGLAS ST.
BATCHELOR'S CASH and CARRY
ALL STORES CLOSED TODAY
SEE SUNDAY'S COLONIST FOR SPECIALS

STAFF HONORS FORMER CHIEF

R. W. Bruhn Is Recipient of Gift on Leaving Governmental Duties

R. W. Bruhn, former Minister of Public Works in the Conservative administration, said farewell to his colleagues at the Legislative Buildings here yesterday afternoon, and took formal leave of his leader, Premier Tolmie, before proceeding to Salmon Arm, his home constituency, to commence his campaign as an independent candidate in the coming Provincial election.

Before his departure members of the staff of the Public Works Department gathered in the minister's office and there presented Mr. Bruhn with a token of good will and remembrance. The presentation was made by Patrick Philip, chief engineer of the department and deputy minister. Following the presentation Mr. Bruhn replied, and thanked the staff for their loyalty and cooperation to him while he was in office, and hoped that the same loyalty would be continued in the interests of the Province.

VICTORIA HIGH SCHOOL RESULTS ARE ISSUED; HIGH STANDINGS MADE

Continued from Page 2

Margaret Jenkins School

DIVISION II

Rolls of Honor—Proficiency, Barbara Miller; deportment, Vernon Hooper; attendance, Wilson Bishop, Douglas Bonner, Harvey Minnis, Isobel Ramsay, Evelyn Taylor, Alex. Walker.

Promoted from Grade VII to Grade VIII—Robert Acton, Douglas Bonner, Doreen Crowther, Iris Dickson, Clifton Forrester, Mora Gay, Josie Griffin, Gwenith Harris, Gordon Hope, Vernon Hooper, Joseph Lambert, Frances Law, Laura McBride, John McPherson, Barbara Miller, Harvey Minnis, Charles Mudge, William Nattrass, Isobel Ramsay, Dorothy Shaw, Gwen Stokes, Evelyn Taylor, Alex Walker, Peggy Whyte, Margaret Worth, Raymond Zingrich. On trial—Ronald Bannister, Wilson Bishop, Peter Brown, Charles Dunaway, Mildred Greene, Keith Ludbrook.

DIVISION III

Rolls of Honor—Proficiency, Joyce Scurrah; deportment, Nancy Kyle; regularity and punctuality, Helena Baxter, Leslie Noon, Joan Tuckwell.

Promoted from Grade VIIb to VIIa—Douglas Addison, David Anstey, Reggie Attwell, Helena Baxter, Lorna Burton, Donald Corbett, Fred Crewe, Billy Dunaway, Marguerite Elliott, John Fielding, Margaret Griffin, Hope Grant, Stanley Hoffmann, Thelma Holland, Jack Inglis, Mildred Irwin, Nancy Kyle, Vernon McMahon, Joy Masters, Tommy Miller, Alexander Merriman, Cyril Muirhead, Ada Mutch, Leslie Noon, Barbara O'Donoghue, Jim Proudfoot, Leonard Rogers, Joyce Scurrah, Joan Tuckwell, Dorothy Turner, Stuart Turner.

DIVISION IV

Rolls of Honor—Proficiency, May Worledge; deportment, David Stevens; attendance, Peggy O'Neill, Ronald Satterfield, Brenda Smith, Paul Wheadon, Walter Wilson.

Promoted to Grade VII—Dorothy Adams, Gerald Andrews, Rosalie Bradford, Dale Daw, Muriel Forrester, Eric Gill, Bruce Greene, Barbara Groves, Neil Hansen, Patricia Hawke, Teddy Hibberson, Phyllis Hobbs, Pamela Jones, Donald King, Bob Leason, Marion Lorne, Robert Ludbrook, Melville Lumley, Louise MacBride, Muriel Malcolm, Frank Mitchell, Winifred Moorhouse, Irene Murray, Peggy O'Neill, Ruth Payne, Agnes Proudfoot, Colin Pyke, Harold Satterfield, Ronald Saterfield, Margaret Scholes, Brenda Smith, David Stevens, Eric Stuart, Jean Tuthill, Geoffrey Twelves, Paul Wheadon, Walter Wilson, May Worledge.

DIVISION V

Rolls of Honor—Proficiency, Jessie Hepburn; deportment, Patricia Stoba; regularity and punctuality, Dorothy Corbett, William Luney.

Promoted to Grade VI—Kenneth Attwell, Russel Bales, Ray Bannister, Fred Beale, Norma Clayton, Dorothy Corbett, Marion Cornish, Alec. Cowden, Gren Day, James Firth, Daphne Gill, Eileen Griffin, Jessie Hepburn, David Hobbs, Edmond Joane de St. Joane, William Lambert, William Luney, Given Marshall, Reay Masters, Doreen McKean, Audrey Mudge, Betty Muirhead, Maurice O'Donoghue, Vincent Paone, William Plumb, Doreen Robson, George Robson, Joan Robson, Albert Rowe, Francine Simister, Vera Smith, Lorraine Spouse, Fred Stoba, Patricia Stoba, Hilda Tinker, Naomi Webb, Patricia Whitaker, William Wright.

DIVISION VI

Rolls of Honor—Proficiency, Brenda Woodward; regularity, Harold Bonner, Laurel Minnis, Barbara Smith; deportment, Margaret Lonergan.

Promoted to Grade V — Billy Baird, Margaret Baird, Harold Bonner, Colin Campbell, John Clay, David Crockett, Peter Cumberbirch, Margaret Lonergan, Douglas Malcolm, Edward Mitchell, Billy Moore, Laurel Minnis, Sylvia O'Hara, Frances O'Neill, Betty Paul, Benny Peterson, Ethel Rowe, Fred Rogers, Barbara Smith, Audrey Twelves, Horace Woodfield, Brenda Woodward, Promoted on trial—Viola Arthur, Wilfred Bridge, Roy Clark, David Grant, Lawson Grey, Hilda Kyle, David McKean, Violet Stuart.

DIVISION VII

Rolls of Honor—Proficiency, Freda Mary Nattrass; deportment, Joy Payne; regularity and punctuality, Ian Taylor, Joy Payne and Dick Chungranes.

Promoted from Grade III to Grade IV—Marjorie L. Attwell, Dick G. Chungranes, Isabel M. Clay, John G. Corbett, Denis K.-Crockett, John Allan Day, Reginald Fleming, David R. Hurn, Jack M. Irwin, Maurice Jorre de St. Jorre, George Lambert, John Leeming, Dora T. Lorne, Norman McLlelian, Freda M. Nattrass, Teddy O'Neil, Joy M. Payne, Donald A. Shaw, Patsy L. Swain, Ian R. Taylor, Bobby G. Thompson, Jackson Walker, Edward White, David J. Whitehead, Alan H. Wilson, Joyce Woodfield, Georgina Worth, Juanita C. Arthur, Gabrielle Lonergan and Stanley J. Wright.

DIVISION VIII

Rolls of Honor—Proficiency, Patsy Scurrah; deportment, Evelyn Campbell; regularity and punctuality, Roy Corbett, Jean Marshall and Donald Thomas.

Promoted to Grade IIIb—Marjorie Anstey, Evelyn Campbell, Harry Cross, Richard Freeman, Michael Groves, Lillian Jess, Helen Malcolm, Jean Marshall, Arletta Merriman, George Murray, Ethel Palmer, Blayney Paul, Gertrude Paul, Billy Tuthill, Noreen Weismiller and Betty Winterborne.

On trial—Jack Sales.

Promoted to Grade IIIa—Audrey Acton, Harold Adams, Irene Addison, Roger Anstey, Vivian Bales, Gerald Blyth, Alan Carter, Beryl Corry, Florence Hobday, Charles Leighton, Kathleen Lowry, Donald Thomas, Patsy Scurrah, Margaret Strathern and Louise Walton.

DIVISION IX

Rolls of Honor—Proficiency, Winsome Smith; deportment, Billy Dempsey; regularity and punctuality, Eleanor Dash.

Promoted to Grade IIa—Harold Cooper, Eileen Chaster, Billy Dempsey, Patricia Harrison, Betty King, Winsome Smith, Joy Spencer and Donald Webb.

On trial—Bobby Corbett and James Hall.

Promoted to Grade IIb—Bobby Adams, Gladys Baxter, Helen Buchan, Cameron Cross, Eleanor Dash, Alan Craven, Kenneth Hurn, Marion Inglis, Bill MacDonald, Muriel Ridout, Norman Satterfield and Mildred Woodfield.

On trial—Druscilla O'Connell and Toleta Williams.

Promoted to Grade Ia—Margaret Bracken, Donald Bicney, John Clayton, Ernest Lonergan, Rosalind Miller, Douglas Macfarlane, Kenneth Quigg, Kenneth Quest, Margarey Robinson, Allan Thompson, Daphne Walton and John Whitaker.

North Ward School

DIVISION XI

Rolls of Honor—Proficiency, Anna Won; deportment, Ethel Sam; regularity and punctuality, Harry Tang.

Promoted to Grade II—Ada Chan, Ruby Chan, Diana Chow, Daisy Chow, Willie Chow, Jean Chow, Jimmie Chu, James Fong, Ming Ing, Fred Ing, Ralph Liu, Helen Lowe, Ethel Sam, Ida Sam, Harry Tang, Herbert Wong, Andrew Wong, Anna Won, Quinton Won, Bobby Yuen.

DIVISION X

Rolls of Honor—Proficiency, John Chow; deportment, Annie Lowe; regularity and punctuality, Susan Chu, George Chow.

Promoted to Grade V — John Chow, Thelma Chow, On Chow, Ruth Liu, Alice Loo, Annie Lowe, Olive Sam, David Yuen.

Promoted to Grade IV — Susie Chu, George Chow, Pansy Chow, Edward Fong, Rose Fong, Mary Hon, Wilfrid Lang, Wallace Lowe, Sammy Shong, Violet Wong.

Promoted to Grade III — Harry Chow, Henry Chung, Nellie Chung, Tommy Sam, Mary Shong, Ernest Liu, Tommy Wong.

DIVISION IX

Rolls of Honor—Proficiency, Victor Sage; deportment, Ronald Wakefield; regularity and punctuality, Alec Beattie, Relta Brown, Janet Hodson, Richard Reed, Barbara Long.

Promoted to Grade IV — Evelyn Adams, Ivy Best, Phyllis Beschizza, John Burdett, Leslie Boothby, Sylvia Birkett, Harry Chow, Joan Clark, Thomas Eng, Iona Findlay, Elsie Hawthorn, Janet Hodson, Dorothy Harris, Barbara Long, Paul Lowe, Pearl Lowe, Lung Ho Ye, Betty Mutton, Lillian Merryfield, Muriel McGuffie, Gladys Nipp, Leslie Paterson, Mina Reed, Vernon Reid, Holly Rouse, Yoshio Shimizu, Victor Sage, Ronald Wakefield, Mabel Wong, Gladys Wyatt.

Promoted to Grade IIIa — Alec Beattie, Relta Brown, Rose Eng, Hazel Houhalan, Joyce Ruttan.

DIVISION VIII

Rolls of Honor—Proficiency, Alberta White; deportment, Mitsuo Kawasoe; regularity and punctuality, Frederick Anderson, Irene Brown, Grant Chow, Brenda Fisher, Alberta White.

Promoted to Grade V—Lois Jane Adam, Norman Beschizza, Frederick Anderson, Irene Birkett, Edith Brown, Irene Brown, Dorothy Butterfield, Mary Chan, Effie Chow, Grant Chow, Mary Earl, Brenda Fisher, Mark Everts, Raymond Hayes, Betty Honess, Ying Hope, Kathleen Jones, Mitsuo Kawasoe, Thomas Kuwabara, Ronald Lee, Alfred Nelson, Arthur McMillan, May Ngai, Irene Mah, Jean Plamondon, Adlor Plamondon, Howard Rabey, Harry Richards, William Reid, Greta Shepherd, Edward Spencer, Alberta White, Darshon Singh.

DIVISION VII

Rolls of Honor—Proficiency, Dora Lowe; deportment, Roy Mah; regularity and punctuality, Andrew Greskiw, Richard Lowe, Phyllis Reid, Charles Wong.

Promoted to Grade VI — Ada Adams, Thomas Alexander, Edwin Boothby, Myrtle Carter, Phyllis Chalmers, Evelyn Connor, Ghyn Creighton, James Eng, Phillip Eng, Daisy Fong, Norman Foot, Andrew Greskiw, Billy Hawthorne, Violet Joe, John Logie, Dora Lowe, Richard Lowe, Norman McMillan, Roy Mah, Bernice Marsh, David Miller, Flora Quan, Sam Rafter, Phyllis Reid, Rose Reid, Beatrice Tang, Shimizu Tstomu, Dick Wheeler, Vera White, Charles Wong, Ethel Wong, Grace Yuen.

DIVISION VI

Rolls of Honor—Proficiency, Gina Lang; deportment, Irene Lindley; regularity and punctuality, Edgar Burley, Mary Craigdallie, Ruth Emery, Allan Lee.

Promoted to Grade VII — Peter Bong, Ruth Boyd, Edgar Burley, Margaret Craig, Mary Craigdallie, Marjorie Earl, Ruth Emery, Eleanor Hampton, Fannie Hon, William Knight, Gina Lang, Allen Lee, Eva Lee, Irene Lindley, Herbert Liu, Victor Merriman, Beatrice Murray, Peter Mutton, Willie Nipp, Arthur Sage, Stanley Smith, Jack Tang, Mae Wong, Peter Wong.

DIVISION V

Rolls of Honor — Proficiency, John Edward McKim; deportment, Maude Deane-Freeman; regularity and punctuality, Charlotte Eleanor Brooke, Kenneth William Campbell, Leslie Lamb, Matthew Lowe, Allan Salter, Ernest Frank Scott, William Houston.

Promoted to Grade VII—Audrey Adam, Gladys Argyle, Georgina Bailey, George Baker, Eleanor Brooke, Christina Burnett, Kenneth Campbell, Herbert Chan, Pat Dayton, Maude Deane-Freeman, Peter Eng, Mabel Foot, Gladys Hawthorne, Leonard Heidel, William Hope, William Houston, Fumiko Kondo, Wilbert Kuwabara, Leslie Lamb, Matthew Lowe, Edward McKim, Marjorie McKay, Kenneth Pears, Henry Plamondon, Saito Kozo, Allan Salter, Douglas Sam, Ernest Scott, Spoony Singh, Roona Tregellus.

GRADE VII

Rolls of Honor—Proficiency, Ruth Macpherson; deportment, Margaret Burnett, Harold Craven; regularity and punctuality, Marjorie Barnes, Mary Bong, Frank Gale, Charles Meadows, Rutherford Miller, Ellison Queale, Marjorie White, Edna Berrow, Harold Craven, Bessie Middleton, Ruth McAnerin, Jennie Tang.

Promoted to Grade VIII — Ellen Alexander, David Barker, Marjorie Barnes, Edna Berrow, Mary Bong, William Buddell, John Bunker, Sue Chow, Eileen Couch, Mary Crawford, Harold Craven, Margaret Emery, Pearl Finch, Ernest Gawley, George Harknett, Geoffrey Hodgson, Darrell Hughes, Eikichi Ishida, Eric Jones, Ruth Lee, Harvey Lowe, Lilly Lowe, Robert Lowe, Alexander Mah, Lewis Mercer, Bessie Middleton, Rutherford Miller, Ruth McAnerin, Margaret McDonald, Sarah McMillan, Ruth Macpherson, Ellison Queale, Gladys Rawlings, Lillian Robertson, Edward Sage, Fumiko Shimizu, Dorothy Shrewsbury, Leonora Smith, Peggy Stanley, Eleanor Stuart, Isabel Stuart, Grace Swetnam, Jennie Tang, George Tippett, Yvonne Warren, Marjorie White, Mildred Willey, Tommy Wormald, Hong Yuen.

GRADE VIII

Rolls of Honor—Proficiency, Katherine Herriott; deportment, Hideko Shimizu, Muriel Strong; regularity and punctuality, Ina McMillan, Lillian Nelson, Jack Patterson, Charles Rowe.

Sir James Douglas

DIVISION I

Rolls of Honor—Proficiency, Phyllis Christian; deportment, Griffiths Cameron; regularity, Hazel Smith, Davida Webb, Joan Glendening, Ernest Dyer, Hedley Rowell, Joan Fletcher, Marjorie Eikman, Fred Sargent, Vera Gibbons, Reginald Bennett, Dorothy May Jones, Ken Horton, Henry Rowe.

DIVISION II

Rolls of Honor—Deportment, Hazel Bennett; regularity, Janet Marion, Annie Adamson, Edna Taylor, Ronald Johns, Helen Fuller, Sheila McCallister, Christine Bevan, Wallace Caveth, Charles Rhodes, Lilian Foster, John Stewart, Winnie Graham, Sidney Fullerton.

DIVISION III

Rolls of Honor—Proficiency, Alex Craigmyle; deportment, Nancy Cameron; regularity and punctuality, Dorothy Gladstone, Ada Carter, Mary Moore, Raymond Rose, Jack Skellern.

Promoted to Grade VIII—Eddie Bamford, Gordon Ball, Ada Carter, Donald Christian, Barbara Clowes, Nancy Cameron, Alex Craigmyle, Donald Draeper, Marion Fieldhouse, Dorothy Gladstone, Beatrice Godson, Eileen Hartley, Betty Hill-Tout, Marguerite Jones, David Jones, Shirley Kramer, Kenneth Keith, Jack Keating, Kenneth la Lacheur, Jim Lawrie, Peggy Lowe, Bobbie Mason, Doreen Murray, Royce Marshall, Henry Matte, Albert Menzies, Mary Moore, Isabel Mutter, Lloyd Matthews, Duncan McPheeters, Iris Noel, Winston Patton, Violet Paterson, Raymond Rose, Florence Rowley, Clifford Simons, Marian Skellern, Jack Skellern, Gordon Thompson.

DIVISION IV

Rolls of Honor—Proficiency, Sheila MacArthur; deportment, Dorothy Dougan; regularity and punctuality, Jack Batey, Aileen Best, Pearl Cox, Patricia Crawford, Lawrence Garbutt, Hylda Horne.

Promoted to Grade VIII—Aileen Best, Patricia Crawford, Dorothy Dougan, Robin Earle, Lawrence Garbutt, Jack Gurney, Gwenyth Homewood, Hylda Horne, Sheila MacArthur, Neil Mackinnon, Jean Marsh, Mona Martyn, Charles Prior, Mary Riddell, Connie Sullivan.

Promoted to Grade VII—Jack Batey, Bobby Fields, Philip Moore, Sandy Thomson.

DIVISION V

Rolls of Honor—Proficiency, Donald B. Fields; deportment, Alistair McKinnon; regularity and punctuality, Tom Carney, Doreen Cox, Jack Cumming Margaret Fuller, Audrey Gibbons, Larry Prowd, Cecil Randall, Tom Rhodes, June Smiley.

Promoted from Grade VI to Grade VII—Gordon Agnew, Elizabeth Anderson, Marjory Beach, Frances Baldwin, Waverly Bishop, Charles Ball, Doreen Cox, Tom Carney, Thelma Clarke, Jack Cummings, Ian Donald, Vivian Denham, Joan Futcher, Edith Fields, Donald Fields, Margaret Fuller, Freda Green, Audrey Gibbons, Jordan Harrison, Herbert Hartnell, Ronald Lyons, Donald Mabon, Elsie Martin, Wesley Marshall, Mary McKeachie, Norman McDonald, Alistair McKinnon, George McPhee, Hilda Newton, Gladys Neilson, Douglas Oddy, Larry Prowd, Cecil Randall, Tom Rhodes, Bill Radcliffe, Alex Robertson, George Schwabe, Jack Sargent, Philip Thomas, June Smiley, Raymond Wakeman.

DIVISION VI

Rolls of Honor—Proficiency, Enid Browne; deportment, Grace M. Rowell; regularity and punctuality, Norman Coates, Robert Green, Ethel Hole, Dorothy Mackay, Douglas MacKenzie, Kathleen Shute.

Promoted to Grade VI—Ruth Balcom, Enid Browne, Shirley Coates, Frances Crockford, John Crookston, Donald Diamond, Dorothy Fuller, Laura Gardom, Robert Green, Ethel Hole, Irene Matte, Douglas MacKenzie, Cecile Pagett, Lorne Ross, Frances Rowell, Kathleen Shute, Jack Smith, Belton Turner, Kenneth Wills, Jack McLaren, Leslie Kelly.

Promoted to Grade VII—Rupert Bennett, James Clark, Garth Coates, Norman Coates, Arthur Elworthy, Dorothy Mackay, Eleanor Rodger, Grace Rowell, Donald Smyth, Arthur Strang, Nellie Thomson, Betty Young, Elynth Anderson, Kenneth Moe, Kenneth Crookston.

DIVISION VII

Rolls of Honor—Proficiency, Dora Menzies; deportment, Joan Duncan; reguarity and punctuality, Betty Doodson, Barbara Moresby, Alick Humphries, Eric Hughes.

Promoted to Grade V—Norman Anderson, Philip Armstrong, Glen Armistead, Barbara Bamford, Margaret Brigden, Mary Louise Bryant, Bernice Bridges, Billy Clarke, Daryl Coates, Dick Campbell, Marion Day, Betty Doodson, Joan Duncan, John Fraser, Dan Gahan, Douglas Glover, Sheila Graves, Billy Hamilton, Gerald Horne, Melville Horton, Alick Humphries, Eric Hughes, Leslie Irish, Barbara McKay, Marjorie McIlwaine, Dora Menzies, Mary Moresby, Barbara Moresby, William Moore, James Munro, Barbara Purser, Tommy Rayfuse, Douglas Riddell, Nellie Sims, Jimmy Saunders, Gordon Smith, Gordon Wakeham, Jack Wood.

DIVISION VIII

Rolls of Honor—Proficiency, Ross McKinnon; deportment, Jean Norris; regularity and punctuality, Diana Cavett, Frances Clemo, Jack Stonehewer, Betty Cox, Charles Rowley, Arthur Friberg, Beverley McBeath, Billy Prior, Garth Knott.

Promoted to Grade Va—Bernard Baldwin, Betty Cox, Billy Duncan, Ronnie Futcher, Arthur Friberg, Doris Hunt, Alan Jones, Garth Knott, Elaine Kramer, Beverley McBeath, Ross McKinnon, Daphne Murray, John Noble, Billy Prior, Leonard Rowe, Charles Rowley, Yvonne Stinson.

Promoted to Grade Vb—John Bamford, Eleanor Blackstock, Lionel Brownsey, Diana Cavett, Ursula Carney, Marie Clarke, Frances Clemo, June Coates, Barbara Hill, Barbara Hill-Tout, Geraint Long, Gordon Lough, Charles Maunsell, James McKeachie, Margaret McMartin, Betty Moore, John Noble, Jean Norris, Alan Paterson, Billy Prior, Frances Rigby, Jean Sinclair, Jack Stonehewer, Robin Wood.

DIVISION IX

Rolls of Honor—Proficiency, Carol Watson; deportment, Eileen Wills; regularity and punctuality, Dick Brawn, Wallace Cameron, Thelma Duckworth, Donald Elworthy, Bob Hurdle, Marilynn le Page, Patricia Robertson.

Promoted to Grade V—Mary Adamson, Phyllis Bennett, Joan Butterfield, Wallace Cameron, Thelma Duckworth, Donald Elworthy, David Fullerton, Margaret Galloway, Billy Jenner, Jack Laflin, Marilynn le Page, Jimmie Love, Eileen Munro, Barry Peters, Dulce Smallwood, Calvin Sturrock, John Turner, Carol Watson, Denis Young, Eileen Wills, Frances Nickerson, Patricia Robertson, Jacqueline Redmond.

Promoted to Grade IV (second term)—Dick Brawn, Donald Cumming, Morse Hatt, Bob Hurdle, Fred Jones, Margaret le Lacheur, Frank Morris, John McBeath, Donald Straith, Dorothy Wiles, Robert Wood, Doreen Jones.

DIVISION X

Rolls of Honor—Proficiency, Shirley Noel; deportment, Gordon Ker; regularity and punctuality, Helen Finlayson, Vivian Gallon, Phyllis Larssen, Robert Marsh, Ruth Purser, Robert Rippon, Margaret Norris.

Promoted to Grade IV—Bertie Anderson, Ralph Ball, Elizabeth Bennett, Marion Braithwaite, George Brooke, Edgar Browne, Creta Christian, Elaine Coates, Geraldine Cunningham, Maxine Davidson, Joyce Dey, Bob Diamond, Evelyn Doidge, Margaret Earle, Helen Finlayson, John Firth, Vivian Gallon, Alfred Green, Stuart Hamilton, Douglas Hunter, Frances James, Aileen Keith, Gordon Ker, Phyllis Larssen, Robert Marsh, Alan Martyn, William Moresby, Thomas Mackay, Lenore McPheeters, Shirley Noel, Margaret Norris, Isabel Prowd, Ruth Purser, Robert Rippon, Winona Ross, William Rourke, Robert Saturley, Peter Simpson, George Straith, Doris Wakeham, Nancy Wilson, June Wood.

DIVISION XI

Rolls of Honor — Proficiency, Mabel Sangster; deportment, Marilyn Sehl; punctuality and regularity, John Hudson, Harry Wood, Roland Rhodes, Alice Fraboni, Estelic Knight, Bertram Best, Edward Rowley, Mabel Sangster.

Promoted to Grade IIIa—Bertram Best, Samuel Clark, Nellie Clarke, Thelma Cox, Cyril Green, Benjamin Hill-Tout, Estelle Knight, Joyce McLaren, Mabel Sangster, Jocelyn Smith, Olive Smith.

Promoted to Grade IIIb—June Atkinson, Barbara Campbell, Nelson Combe, Frederick Copas, Joyce Delahay, Kenneth Earle, Donald Earle, Donald Elder, Marguerite Fawcett, Alice Fraboni, Glenn Gibson, Victoria Hichens-Smith, Beverley Horton, John Hudson, Eric Jones, Brian Lupton, Robert Mabon, Shirley MacDonald, Charles Mackinnon, Patricia Pearce, Roland Rhodes, Edward Rowley, Marilyn Sehl, Keith Taylor, Leslie Vivian, Kathleen Willoughby, Harry Wood, Audrey Young.

DIVISION XII

Rolls of Honor—Proficiency, Patricia Sargent; deportment, Gwlenice Richards; regularity and punctuality, Edward Abbott, Doreen Margetts, Ellen Wade, Eva Moore.

Promoted to Grade IIa—Edward Abbott, James Coates, James Conyers, Dorothy Cross, Bessie MacDonald, Eva Moore, Eric Pearson, Desmond Richards, Gwlenice Richards, Marjorie Ross, Patricia Sargent, Ellen Wade.

Promoted to Grade IIb—Gloria Ball, Marjorie Braithwaite, Eileen Bussey, Alan Cameron, William Cunningham, Spencer Davies, Clifford Denham, Jean Ebert, Bruce Finlayson, Marguerite Fraboni, Barbara Gurney, Florence Hepworth, Doreen Margetts, Betty Jean Mellor, Jean Menzies, John Moore, Flora Norris, Josephine Redmond, Norma Turner, George Winter.

DIVISION XIII

Rolls of Honor—Proficiency, Donald Robertson; deportment, Victoria Walker; punctuality and regularity, Michael Berman.

Promoted to Grade II—William Atkinson, Marjorie Ball, Robert Bamford, Marion Bennett, Joy Berman, Michael Berman, Kathleen Burnett, Peter Canora, Ann Carney, Bruce Gibson, Gordon Green, Bertha Hedley, James Knight, Allan Kramer, Margaret McGregor, Helen Ree, Gordon Riddell, Donald Robertson, Horace Sims, Trevor Taylor.

George Jay School

DIVISION I

Rolls of Honor—Proficiency, Betty Shade; deportment, Eva McCall; regularity and punctuality, Kathleen Hindson, Louis Lam, Violet Lore, Annie Lee, Jack Murray, Jack Warwick.

Promotions to Grade IX to be announced later by the Department of Education.

DIVISION II

Rolls of Honor—Proficiency, regularity and punctuality, Pearl Foubister; deportment, Elva Le Bus; regularity and punctuality, Emily Aspinwall, Paul Beere, Patsy Borde, Violet Durrant, Verena Dyer, Harold Harrison, Simon Johnson, Marjorie McConnell, Helen Parker, Verna Richmond, Harold Trace and Joseph Wong.

Promotions to Grade IX to be announced later by the Department of Education.

DIVISION III

Grade VII

Rolls of Honor—Proficiency, Mary Wilson; deportment, Alice Gee; regularity and punctuality, Doris Flindell, Bobby Jones, Helen Lore, Albert Macdonald, Lyall Newell, Willie Wilkinson and George Williams.

Promoted to Grade VIII—Bill Atkinson, Mona Berryman, Jean Davidson, Curtis Eccles, Doris Flindell, Ernest Flindell, Alice Gee, George Gower, Tommy Griffiths, Glennys Hale, Bobby Jones, Helen Lore, Isabel MacAlpine, Nora Martin, John Milne, Lyall Newell, Lillian Osborne, Grace Peters, Bobby Price, Ray Rand, Masa Takahashi, David Thomas, Bernice Turner, Mamoru Ueda, Elsie Watson, Sidney Watson, Clifford Wescott, Willie Wilkinson, George Williams, Mildred Williams, Mary Wilson and Joshua Wong.

Promoted on Trial—Albert Macdonald and Lee Yack.

DIVISION IV

Grade VII

Rolls of Honor—Proficiency, Jean Baxter; deportment, Marian Drysdale; regularity and punctuality, Allan Chan, Ernest Rance and Agnes Stringer.

Promoted to Grade VIII—Charles Atkinson, Jean Baxter, Raynor Brewster, Olga Crossman, Marian Drysdale, Muriel Hawkes, John Hebden, Edna Kirkbride, Jack Leonard, Joan Leonard, Marie Milligan, Roy Ngai, Ernest Rance, Ronald Reid, George Richards, John Stevenson, Agnes Stringer, Albert Vey and Florence Wherry.

On Trial—Allan Chan, Edward Jones and Annie McGregor.

DIVISION V

Rolls of Honor — Proficiency, Annie May MacLean; deportment, Kenneth Uren; regularity and punctuality, William Cotton, Florence Foubister, Margaret Grant, Annie MacLean, Frank Macdonald, Eva Milne, Josephine Perri, Ella Wiltshire and Thelma Wiltshire.

Promoted to Grade VII—William Chow, William Cotton, Doreen Cox, Zena Doran, David Ford, Florence Foubister, Margaret Grant, Margaret Groom, Yuki Ivi, Robert Keepir, Francis Knight, Ivy Leonard, Donald McIntyre, Joyce McLean, Annie MacLean, Frank Macdonald, William Marshall, Roy Miller, Eva Milne, Vincent Patterson, Josephine Perri, David Rankin, Robert Read, William Renfrew, Thelma Stone, Kenneth Uren, Lewis White, Ella Wiltshire, Thelma Wiltshire and Edna Wong.

DIVISION VI

Rolls of Honor—Proficiency, John Gower; deportment, William Westwood; regularity and punctuality, Alfreda Akehurst, Beryl Earle, Harry Francis, Iris Ryles, Dorothy Smith, Kathleen Stone, Robert Webb and Mabel Wong.

Promoted to Grade VII—William Barbour, Doreen Broadfoot, William Broadfoot, Kenneth Dicks, Beryl Earle, Harry Francis, Weir Freethy, John Gower, Ray Hale, Edward Harrison, Fred Harvey, George Harvey, Henry Lim, Abraham Lore, Victoria Lyle, Thelma Murgatroyd, Dorothy Paxton, Douglas Porteous, Phyllis Robilliard, Iris Ryles, Dorothy Smith, Kathleen Stone, Leonard Thomas, Robert Thorburn, William Westwood and Mary Wilson.

DIVISION VII

Rolls of Honor — Proficiency, George Le Bus; deportment, June Bickerdike; regularity and punctuality, Helen Flindell, Claude Francis, Mabel Lee, Gordon Foubister, Lawrence Munroe and David Simpson.

Promoted from Grade V to Grade VI—Mavis Barker, June Bickerdike, Rogers Brayshaw, Robert Dickson, Helen Flindell, Gordon Foubister, Grace Fraser, George Le Bus, Mary Leung, Dale Miller, Charles Miller, Lawrence Munroe, Iris Newell, Audrey Parker, Mary Rankin, William Restell, Norman Richards, Allison Shrewsbury, Viola Sands, David Simpson, Elizabeth Skinner, Thomas Stark, Leslie Stevens, James Thomas, John Thompson, Iris Williams, Daryl Wille and Allen Wilson.

On Trial—Dorothy Martin and Neil Robertson.

DIVISION VIII

Rolls of Honor—Proficiency, Bessie Wong; deportment, Ben Mar; regularity and punctuality, William Bradstock, Hilda Chalk, Hubert Lee, Alastair Macleod, Lily Lou, Murray Martin, Bernard Reil, Harold Thompson and Bessie Wong.

Promoted to Grade VI—Margaret Atkinson, Joseph Bakemore, William Bradstock, Hilda Chalk, Doris Chan, Emma Chan, Peter Chow, Gladys Cooper, Margaret Day, Edward Drysdale, Kenneth Foubister, Charles Groth, Jeffery Hannay, Duncan Lee, Hubert Lee, Paul Leung, Norman Little, Audrey Lowe, Lily Lowe, Rosina Kerr, Harold Macdonald, Ben Mar, Eleanor Marr, Murray Martin, Jean Miller, Edward Minnis, Jack Patterson, Bernard Reil, Johanna Smith, Joyce Stevens, Harold Thompson, Herbert Tisdale, Richard Tisdale, Richard Vivian, Bessie Wong and Iris Young.

DIVISION IX

Rolls of Honor—Proficiency, Harvey Lim; deportment, Vivian Lowe; regularity and punctuality, Margaret Burnett, Marguerite Dirom, Yvonne Fisher, Jeanne Hall, Donald Knight, Cora Manton, Frank Moore and Gordon Newell.

Promoted from Division IX to Grade V—Joyce Bell, Ruby Broadfoot, Margaret Burnett, Robert Castner, Doris Creed, Marjorie Dirom, Yvonne Fisher, Samuel Gagliardi, Ethel Gillis, Inez Gower, Kenneth Graham, Harold Green, Peter Griffiths, Jeanne Hall, Frank Hillier, Joyce Jones, George Keeper, John King, Donald Knight, Valerie Lacoursiere, Margaret Leonard, Harvey Lim, Vivian Lowe, Barbara Munro, Cora Manton, Donald Moir, Frank Moore, Dorothy McLaren, Gordon Newell, Mary Richards, Frederick Turner, Pearl Uren, Dola Veitch, Graham Warbarton and Peter Wong.

DIVISION X

Rolls of Honor—Proficiency, Joan Gower; deportment, Jean Mar; regularity and punctuality, Harold Crooks, Irene Crooks, Jack Henmi, June Howard, Betty Lee, Dorothy McKay, Victor Renfrew and Mildred Wilkinson.

Promoted to Grade V—Philip Barber, Lenora Berryman, Audrey Blakemore, Raymond Chan, Eva Chow, Harold Crooks, Irene Crooks, Peggy Doran, Minnie Garrick, Grant Goss, Joan Gower, Selma Handley, Melvin Harper, Jack Henmi, June Howard, Billy Hughes, Gee Nom King, Albert Lacoursiere, Edna Lacoursiere, Betty Lee, Jean Mar, Nelson Martin, Alma McIver, Dorothy McKay, Ruth Rankin, Victor Renfrew, Janet Turner, Ruth Turner, George Uyede, Terry Uyede, Alex Watson, Dorothy Watson and Mildred Wilkinson.

DIVISION XI

Rolls of Honor—Proficiency, William Hudson and Walker Blake; deportment, June Eleanor Dunn; regularity and punctuality, Daryl Anderson, Harry Samuel Barber, Hazel May Ellis, Pearl Irene Harvey, William Jones and Ellen Margaret Rance.

Promoted from Grade III to Grade IV—Daryl Anderson, Harry Barber, Ruby Bickerdike, Hudson Blake, Myrtle Chan, George Chan, Lennox Clark, Rose Cooper, Robert Cherneff, Harry Davies, June Dunn, Hazel Ellis, Robert Falconer, Pearl Harvey, William Jones, Allan Knight, Donald Land, Frank Leach, Agnes Le Bus, William Mark, Peggy Pepper, Ellen Rance, Laverne Sands, Joseph Smith, Betty Shrewsbury, Violet Thomas, George Thomas and Elsie Williams. On trial, Joan Aspinwall.

Victoria West School

DIVISION I

Rolls of Honor—Proficiency, William Stone; deportment, Roderick MacMillan; regularity and punctuality, Donald McIntosh, Doreen Morris, Gertrude Dixon, Alex Wilson, Hazel Holding, Ruth Richmond, William Waddington, Marian Watson.

Promotions—List of pupils will be published when the High School entrance examinations are announced.

DIVISION II

Rolls of Honor—Proficiency, Lulu Hollaway; deportment, Arthur Pastro; regularity and punctuality, Isabelle Dixon, Verna Stromkins, Mona Guest, Joe Hiquebran.

Promoted from Grade VII to Grade VIII—Joan Cromack, Isabelle Dixon, John Dunn, Mona Guest, Irene Harris, Moureen Hill, Joe Hiquebran, Phyllis Hodder, Lulu Holloway, Violet Medley, Monica Moore, Arthur Pastro, Robert Renton, John Rutherford, Verna Stromkins, Lillian Wood, Phyllis Holding, Ruby Foyer.

On trial in Grade VIII—Betty Arthur, Arthur Edmonds, Ernest Greenwell, Edith Vesey, Fred Watson, Alan White.

DIVISION III

Rolls of Honor — Proficiency, Charles Cluff; deportment, Richard Wright; regularity and punctuality, Richard Marsh, James McEvay, Richard Warner.

Promoted to Grade VII — Peggy Ash, Ruby Banister, Eloise Bishop, Paul Bishop, Edna Booth, June Burnett, Betty Campbell, Charles Cluff, Theo Copley, Vernon Gilson, Charles Goodwin, Ethel Fitchett, Dorothy Kendall, William King, Norman Loudoun, Dick Marsh, James McEvay, Ray Moore, Dorothy McConnell, Mary Norton, Beatrice Pithie, Walter Randall, Teddy Shiner, Andrew Thomas, Joan Walker, Teddy Witter, Richard Wright.

On trial in Grade VII—Olga Pinnington, Gordon Smith, Sheila Smith, Marjorie Tonkin, Frank Williams, Darlaine Woodburn.

DIVISION IV

Rolls of Honor—Proficiency Jean Knowles; deportment, David Nuttall; regularity and punctuality, Ena Foyer, Ida Lalonde, Grace Paterson, Ray Sewell, Valentine Sloan, Jean Knowles.

Promoted to Grade VI — Eddie Brown, Jack Bugslag, Isabel Bull, Muriel Burrows, Dora Caley, Audrey Eberts, Bernice Flude, Ena Foyer, Marjorie Hill, Lila Hillier, Marguerite Hocking, Dorothy Hudson, Tommy Jenkins, Jean Knowles, Ida Lalonde, Lily Leask, Jack McConnell, Boyd Moore, David Nuttall, Herbert Painter, Melville Painter, Joan Pierce, Grace Paterson, Lenora Poole, Lynn Richmond, Beryl Saunders, Roy Sewell, Valentine Sloan, Bobby Stewart, Alice Stone, Doreen Toms, Jean Toms, Lorraine Willey, Vernal Willey, Thelma Woolston.

On trial in Grade VI—John Banister, Elsie Foster, Margaret Hall, Donald MacLachlan, Paul Stromkins, Jean Watson, George Willmott, Lucien Hocking.

DIVISION V

Rolls of Honor—Proficiency, Fred Wright; deportment, Doreen Ashworth; regularity and punctuality, Leslie Holding, Arcisa Moras, Olive Kerr.

Promoted to Grade V — Gordon Ash, Doreen Ashworth, Molly Ballam Bertha Burnett, Tom Banister, Betty Carlow, Clare Coleman, Eileen Cromack, Lorne Dixon, Norman Edmonds, Leonard Fitchett, Velma Gilson, Terry Graham, Alice Greenwell, Mavis Greenwell, Norman Hill, Joyce Hiquebran, Leslie Holding, Bobby Knowles, John Lefevre, Ivy Mickelson, Ilene Moore, Arcisa Moras, Jack Norton, Bertha Robertson, Derrick Scovil, Olive Thomas, Lenora Waring, Billy Wood, Joyce Woodburn Fred Wright.

On trial in Grade V—Madelaine Craven, Dorothy Gardner, Gracie Graham, Alan Guest, Olive Kerr, Eric Moore, Peter Smith.

DIVISION VI

Rolls of Honor — Proficiency, Norma Hurry; deportment Hope Finmore; regularity and punctuality — Margaret Hiquebran, James McAllister Stanley Waddington.

Promoted to Grade IV — Billy Booth, George Burrows, Dorothy Coleman Hope Finmore, Joyce Foster, Patricia Gray, Irene Guest, Eva Hiquebran, Margaret Hiquebran, Doris Hocking, Norma Hurry, Annie Jacobson, James Jenkins, Jean Lefevre, James McAllister, Cora Mickelson, Dorothy Nuttall, Howard Painter, Viola Painter, Wallace Reid, Leslie Rodger, Edgar Simmons, Ethel Stickney, Shirley Sweeney, Jack Tonkin, Stanley Weddington, Gordon White, Viloa Willey Barbara Wilson Mary Witter.

On trial in Grade IV—Jessie Edmonds, Evelyn Nuttall, Joe Richards, Marie Waring, Catherine Renton.

DIVISION VII

Rolls of Honor—Proficiency, Nora Norton; deportment, Margaret Loudoun; regularity and punctuality, Marjorie McAllister, Albert Cluff.

Promoted to Grade III—Duncan Bishop, Austin Craven, Kitty Craven, Albert Cluff, Raymond Foster, Roy Guest, Billy Hillier, Howard Horner, Evelyn Lewis, Margaret Loudoun, Marjorie McAllister, Herine Moore, Nora Norton, June Patterson, Kathleen Petrini, Patsy Poole, Dennis Robertson, Pamela Scovil, Stuart Scott, Dorothy Smith, Jean Stewart, Jack Sweeney.

On trial in Grade III—June Burrows, Roy Fitchett, Peter Jackson, Ian McDonald, Margaret Simpson, Jeanne Stewart, Robert Waring, Peter Willis.

Promoted to Grade II (second term)—Alex Thomas, Thessily Wadden.

DIVISION VIII

Rolls of Honor—Proficiency, Jack Goodwin; deportment, Patsy Ballam; regularity and punctuality, Lawrence Sutherland, Patsy Ballam.

Promoted to Grade II — Donald Ash, Patsy Ballam, James Boughey, Alisa Campbell, Roberta Cox, Eileen Foster, Shirley Frampton, Albert Denoni, Jack Goodwin, Elmer Hodder, Bobby McLaren, John Morris, Laurence Orchin, George Pithie, Herbert Randall, Brian Scarfe, Lorne Shandley, Freda Veitch, Barbara Warner Violet Watson, Ronald Webster, Daryl Woodburn, Agnes Wright, Fred Zarelli, Kathleen Cummins, Betty Callaway, Norman Nurse.

Promoted to Grade I (second term)—Viola Gray, Marie Kerr, Ila Waller, Jessie Banister, Leslie Denny, Elaine Ingram, Kathleen Stewart, June Nurse, Lorraine Stickney, Laurence Simes, Winnie Stewart.

Continued on Page 15, Column 5

The Prohibitionists are making headway in England, we hear. The historic struggle will now be between St. George and the flagon.

Special Announcement!

Our Great JULY CLEARANCE SALE!

COMMENCES MONDAY JULY 3

SEE! SUNDAY'S COLONIST FOR FULL PARTICULARS OF THIS GREAT SALE

Angus Campbell & Co. Ltd.
1008-10 GOVERNMENT ST.

The Prescription Chemists

Sunday and Holiday Hours;
Morning, 10 a.m. to 1 p.m. Evening, 6 p.m. to 10 p.m.
Prompt delivery without extra charge.

FORT AT BROAD — McGill & Orme LIMITED — PHONE GARDEN 1196

SMALL'S BREAD, 6c
WHITE OR BROWN
PIGGLY WIGGLY

FOR RENT
Up-to-Date City Office—Broad Street

Steam heated and fully modern; this commands a central position in the heart of the business section. We will make any alterations to suit reliable tenants.

For Further Particulars Apply

E. B. RICHARDS
Empire 7722 Suite 7, Metropolitan Bldg. Opposite Postoffice

Real Estate

GORGE DISTRICT, APPROXIMATELY ONE-third acre and 5-room stucco bungalow. Full basement and garage; living-room, two bedrooms, 3-piece bathroom; good garden, all kinds of fruit trees. This is a real bargain $3,150

JUST OUTSIDE CITY LIMITS, CLOSE TO QUADRA, a nice well-kept 4-roomed bungalow, with two bedrooms, large living-room with sun porch and kitchen with dining nook. Beautifully kept grounds. Taxes only $18.00. Price $2,750

Place Your Listings With Us, as We Have Clients on Hand Looking for Small Places, Also Waterfront Properties at Brentwood and Deep Cove.

AUTOMOBILE AND FIRE INSURANCE

Coles, Howell & Co., Ltd.
638 View Street G 1032

The Daily Colonist

Established 1858.

The Colonist Printing and Publishing Company, Limited Liability.

J. L. Tait, Business Manager.

Subscription Rates by Carrier and by Mail in Districts Contiguous to Victoria, Served by Colonist City Carriers:

Yearly	$12.00
Monthly	1.00

All subscription rates payable in advance. Mail subscribers are requested to make all remittances direct to The Daily Colonist.

Subscribers in ordering change of address should be particular to give both old and new address.

Subscription Rates by Mail:

To Canada, Great Britain, the United States and Mexico, except districts as above:

Yearly	$6.00
Half-Yearly	3.00
Quarterly	1.50

Saturday, July 1, 1933

DOMINION DAY

The Dominion of Canada now enters upon the sixty-seventh year of its corporate existence as a federation of provinces. Some of these provinces formed integral parts of the British Empire long before 1867 and others have been called into being since that date. The old Province of Canada (created by the union of lower with upper Canada in 1840), the Province of Nova Scotia, and the Province of New Brunswick comprised the Dominion of 1867. There is a mighty contrast between the Canada of today, with a population exceeding ten millions, occupying nine provinces covering an area of three and a half million square miles, and the infant Dominion of 1867, with its three and a half million people and its four provinces confined to the St. Lawrence valley and the Maritimes.

The record of what has been achieved by Canada in a period covering only two-thirds of a century in the fields of production and transportation, in trade and commerce, in the administration of law and the development of our political constitution, in the continuous upward trend of our economic and social standards, and not least in education and the cultural arts, is an impressive one. Taking a shorter view, Canada's record has been notable during the years following the war and more recently during a period of world-wide depression. While banking and other financial concerns elsewhere have been submerged by the thousand, the stability of the Canadian financial and banking system has never been in doubt for a moment. Perhaps the most spectacular feature of Canadian public life since last Dominion Day—and it may also be described as a great achievement—was the historic meeting at Ottawa of the representatives of all the British nations to consider and provide for the economic needs of the whole Empire.

Ever since the rise of the League of Nations and with greater emphasis in these days of economic strain and stress, it has been the fashion in certain quarters to preach up the virtues and attractions of cosmopolitanism and to speak in somewhat disparaging terms of the racial and national ideals in which we were reared. The anti-national propaganda has not yet gone so far as to suggest that the sentiment of patriotism or love of country is the cause of our present economic difficulties. For the moment the attack is directed against the theory known as economic nationalism which frames its tariff policy on lines calculated to reduce foreign trade to the smallest possible compass.

On the surface there seems to be a conflict between the claims of nationality and citizenship and the ideal of the brotherhood of the human race. Extremists of the school of Tolstoi and Kropotkin would go so far as to abolish all governments, a manifestly impracticable proposal. Cosmopolitan extremists, on the other hand, would sweep away all national boundaries. A little reflection should make it clear that this policy would destroy civilization. In a century of peace if there were no national frontiers, if all lands were equally open to all men, if extensive migrations and intermarriages were allowed as a corollary to the universal brotherhood idea, an immense multiplication of peoples of lower cultures and standards of living would inevitably follow. Before long the advanced races by whom modern civilization has been built up would be absorbed into the general mass and few recognizable traces of their characteristic qualities would remain.

Neither anarchy nor cosmopolitanism can insure the continuance of civilization. The right path is to be found in such an internationalism as will fully recognize the necessity of national organizations with duties as well as rights. It is not necessary to go far afield to find excellent illustrations of the value of nationality as a moral force. In the British Empire local freedom and initiative furnish every needed opportunity for the development of national character. The King's Dominions in their gradual rise from colonial to commonwealth status have gone forward steadily and irresistibly to the inter-Imperial point of view. The nations within the British Imperial connection may well serve as a model for a sane internationalism in which there is ample room for local patriotism as well as amicable and fruitful international relations.

ART IN INDUSTRY

Both officially and commercially Britain is always insisting on keeping up the standard of production; in other words, the application of art even to the simplest manufacture. Last year a committee of experts conducted a research about industrial and commercial progress. The report of that committee lays emphasis on the industrial importance of art. As a result British manufacturers and the buying public are giving their earnest attention to this phase. Britain maintained her trade in the past through the durability of her goods. That durability remains, but as well it is necessary to introduce as nearly artistic perfection as possible in production if competition is to be met. Some indication of this is contained in the report in question, a portion of which follows:

"The change that has taken place within the last decade in the character and the volume of the import and export trade of this country renders it, in our opinion, impossible to allow the matter to remain longer in the present state. Under the traditional system of free imports, which is now ended, manufacturers had at any rate strong incentives to secure that the products and manufactures of this country should be so designed as to be able to compete on all points with the products and manufactures of our great industrial competitors. As, however, the element of competition is now to be reduced by the creation of artificial barriers round the home market, it becomes imperative that the nation should redouble its efforts to improve its standards of taste and quality, and should not be lulled into a false sense of security by the increased control over the home market that is secured by tariffs. The duty of maintaining standards is in direct ratio to the degree of protection afforded to manufacturers. This is, in our view, the psychological moment, while world trade remains so depressed, for making a special effort to improve industrial art. Educative propaganda, will, we believe, fall on more receptive ground in these times of adversity than in times of plenty; and, at a period of relatively slack trade, time can be most profitably occupied in careful planning and preparation for the future. For the sake of national self-respect, as well as profit, the aim must be to use to the full the great artistic genius of the nation and to beautify our products until, by dint of hard work and gradual improvement, they surpass those of every other nation."

MAN AS SEED-CARRIER

Professor E. J. Salisbury has been giving some views on the subject of the influence of man on vegetation. The influence with which he was dealing is that of the unconscious kind, in other words, the manner in which seeds and fruits are unconsciously conveyed by man. This can be illustrated by germinating the seeds from the mud upon one's boots after a country walk. There is, too, the carriage of seeds on clothing. The extent to which such seeds are carried cannot be estimated because, for instance, no computation has ever been made of trouser brushings. In the turned up edges of trousers many seeds collect. That is a fair sample of the manner in which vegetation is spread. Collections of seeds thus conveyed have been sown on sterilized soil. Grasses have preponderated among the viable seeds but there have also been a number of dicotyledon plants developed. Hitherto but little attention has been paid to man's importance as a seed-carrier. In the respect noted, however, he is unconsciously disturbing the balance of nature.

The embargo imposed by the British Government on Soviet imports and the denunciation of the Temporary Trade Agreement between the two countries made their effects felt during April last. Soviet orders and purchases from Britain in April, 1932, amounted to £1,177,383, while in April of this year the amount was only £162,014. The purchases made in Britain two months ago were chiefly of goods such as tea, jute, rubber and non-ferrous metals which are shipped direct from various parts of the Empire and will not be shown in the British Customs statistics.

Mr. William Lyon Phelps says that the college should not follow public opinion; it should either lead it or let it alone. The question is, however, how can it lead since professors' knowledge is almost entirely theoretical and they lack experience in contact with the world; in fact, their chief contact is with immature minds.

It seems supererogation to say that professors of a State university cannot be political candidates. It has always been an understood thing that those who come within the scope of the Civil Service cannot run for office. Professors in this province are on the taxpayers' payroll.

KIDNAPPING WITHOUT TEARS

What is claimed to be the most successful all-round piece of banditry in American annals, has just been concluded at Kansas City. The kidnappers have departed with their ransom (a trifle of £6,000) and the kidnapee—the sprightly daughter of Kansas City's City Manager—has been returned home with nothing but golden opinions of her gallant captors, who, in turn, were so impressed with the young lady's spirit that they promised to recommend her favorably to other members of their profession. So, with good will and no double-crossing on both sides, the transaction is concluded. Honor and the business instinct are both satisfied. Justice, we gather, will not officiously rush in where Romance has so successfully trod.—London Evening News.

Summer is come, for every spray now springs.—Earl of Surrey.

The eternal Summer shall not fade.—Shakespeare.

The Weather

Meteorological Office, Victoria, B.C., at 8 p.m., June 30, 1933.

SYNOPSIS

The barometer is falling over this province and unsettled weather is becoming general.

Local showers have occurred in Saskatchewan and heavier rains may become general from the Rockies to Manitoba.

West Coast Forecast—Fresh to strong east and south winds, cloudy and cool, with rain.

PRECIPITATION AND TEMPERATURES

	Rain	Min.	Max.
Victoria	.02	51	61
Nanaimo	..	55	67
Vancouver	.08	52	64
Kamloops	trace	50	68
Prince George	.12	50	62
Estevan Point	.08	52	54
Prince Rupert	.32	48	54
Atlin	--	44	56
Dawson	--	48	--
Seattle	trace	54	66
Portland	--	54	68
San Francisco	--	52	68
Spokane	--	52	72
Los Angeles	--	58	76
Penticton	.02	54	--
Vernon	.05	53	--
Grand Forks	trace	50	74
Nelson	.02	51	68
Kaslo	.05	50	--
Cranbrook	--	52	67
Calgary	--	50	72
Edmonton	--	50	72
Swift Current	.14	50	68
Prince Albert	--	54	66
Qu'Appelle	--	50	66
Winnipeg	trace	60	68
Moose Jaw	--	50	70
Thursday—			
Toronto	--	71	80
Ottawa	--	66	84
Montreal	--	66	90
Saint John	--	58	74
Halifax	--	60	70

FRIDAY

Maximum	61
Minimum	51
Average	56
Minimum on the grass	48

Sunshine, 4 hours 54 minutes (Thursday).
Weather, cloudy.
Rainfall, .02 of an inch.

5 P.M. WEATHER REPORTS

Victoria—Barometer, 30.07; wind, W., 12 miles; cloudy.

Vancouver—Barometer, 30.06; wind, S.E., 6 miles; raining.

Kamloops—Barometer, 29.88; wind, S., 4 miles; cloudy.

Prince George — Barometer, 29.58; wind, S., 10 miles; raining.

Prince Rupert—Barometer, 29.74; wind, S.E., 12 miles; raining.

Estevan Point—Barometer, 30.04; wind, S.E., 16 miles; raining.

Tatoosh — Barometer, 30.10; wind, S., 10 miles; raining.

Portland — Barometer, 30.08; wind, N., 4 miles; cloudy.

Seattle—Barometer, 30.06; wind, S.W., 12 miles; raining.

San Francisco—Barometer, 29.98; wind, S.W., 10 miles; clear.

Note and Comment

By R. B. D.

Often do the spirits
Of great events stride on before the events,
And in today already walks tomorrow.

There is an alloted span to the life of man and of all living creatures and things, but who shall set a limit to the life of a nation whose affairs are directed by counsels of wisdom and ordered in accordance with the teachings of experience? Sixty-six years is a long time in the life of man; it is a very short span in the life of a nation so happily situated as Canada, whose domain covers half a great continent and is bounded by two mighty oceans. At the age of sixty-six years the thoughts of the average man become introspective, dwelling upon things of the past rather than looking forward to the developments of the future. For there comes a time in the life of every average man when the annual recurrence of birthdays becomes a matter of pensive brooding rather than a season of joyous celebration.

* * *

On this the sixty-sixth anniversary of the birth of the Dominion of Canada the historical event will be joyously celebrated from Prince Edward Island in the East to British Columbia in the West. The puling infant which was born in travail has grown into a lusty youth who can look forward into the future with abiding hope and supreme confidence. Up till the year 1867 Canada consisted of but two provinces known to the world as Upper and Lower Canada, which had tried to get along together in a legislative union with but indifferent success. But for those statesmen of vision, the fathers of the Canadian Federation, the British possessions on the northern part of the American continent might have remained disunited and ultimately have been permanently lost to the Empire.

* * *

To the loyal Canadian we are not sure that the most interesting study of mankind is man. We believe that to the patriotic Canadian the most interesting thing to study of all is the history of his own country. In the year 1867—which is the beginning of the history of Canada as a nation—the bounds of Canada began at Quebec East and ended at Ontario West. We suppose there are people living today who will remember when letters addressed to friends in those then remote regions bore the invariable superscription "Canada East" or "Canada West." Prince Edward Island, Nova Scotia and New Brunswick were out of bounds. The region north of the Great Lakes was a vast expense of rocks and muskeg, the prairies were called the Great Lone Land, and a sea of mountains presented what appeared to be an insurmountable barrier to the physical union of this province with the then heart of Canada.

* * *

But the Fathers of Confederation were men of faith and of vision. Although they were widely divided asunder in their political views, they sank their political prejudices, and even forgot their personal antagonisms, and accomplished the great end. The New Dominion was born and acclaimed with rejoicing in all parts of the country, with the exception of British Columbia. For some years there was a conviction in this province that it would be better to remain a comparatively isolated section of the Empire—there were even advocates of union with the United States—than to become a partner in a federation whose centre was so remote from this country and whose interests had so little in common with ours. But eventually the purchase of the Great Lone Land was accomplished and the scheme rounded off by British Columbia "joining up" on an understanding that the physical union of the upper half continent of America would be effected by the construction of a transcontinental railway. Yet several years passed after the consummation of Confederation before Dominion Day was heartily celebrated in British Columbia.

* * *

It cannot be truthfully said that the life of the little infant born on the first day of July, 1867, has been one glad sweet song. Young Canada suffered from juvenile ailments, but it has survived and gone on from strength to strength. The elements which enter into the making of a great nation have been its portion. The "grown-ups" which in the beginning were inclined to be patronizing, even to be sceptical and disposed to take advantage of what they deemed our weakness (we are not referring to the United States in particular, for there were critics in other places), are beginning to "come around" and beg for favors.

* * *

It is not beyond the bounds of probability that the union which was consummated sixty-six years ago may give girth to a union of vaster bounds—that the event we are celebrating today may in course of time assume an Imperial aspect. The first step in this direction may have been taken at the Imperial Conference held in Ottawa. There seems to be little hope of a federation of the world culminating from the London Economic Conference, because the nations represented there have so little in common, whereas the British nations should have many things in common. The event whose birth we are celebrating today may be a portent of greater things. Who knows?

THE COLONIST IN LONDON

The Colonist may be procured at the International News Stand of Messrs. Selfridge & Co., Oxford Street.

Letters to the Editor

No letter to the Editor will be inserted except over the proper signature and address of the writer. This rule admits of no exception.

SOCIALIST PROPAGANDA

Sir,—I regret to learn from your fair and, indeed, generous report of my recent address to the members of the local branch of the C.C.F., that the description "mysterious ways," etc., had been given as the title of my subject matter. I had previously spoken on the subject of "mass-production," and later received an invitation over the phone to speak again. On the spur of the moment I offered either to give a debating reply to a recent essay by my fellow Wykeharnist, Rt. Hon. H. A. L. Fisher, warden of New College, Oxford, defending the existing system, or a similar reply to recent editorials in your paper. The latter was selected.

My subject matter, therefore, was "A Reply to the Arguments of The Colonist," and as differences of opinion have never affected my friendly relations with your editorial staff, I certainly would not have chosen a title conveying any suggestion of discourtesy.

One can, I trust, fight valiantly and yet remain always a gentleman. I see, in fact, nothing "mysterious" in the outlook of your paper. I argued that it was transparently one that looked backwards to Edmund Burke in his final period of reaction in which he committed the very fault he intended to reprobate in his "Vindication of Natural Society," by making his arguments applicable to the defence of all establishments, however unjust, and censure of every struggle for liberty, whatever the oppression. This was strikingly confirmed by your citation from Burke in the editorial "A Regrettable Intrusion," which appeared in the same issue as the report of my address.

Rev. Owen L. Jull had already ably refuted your thesis, and I see that the Bishop of Singapore agrees with him.

The latter writes: "If there is one thing that has emerged from this situation it is that those who fold their hands and wait for that condition described by the awful word 'normalcy' to return, have no real basis for their expectation. It will not return as expected. There must be a real reorganization of our entire social and economic structure. I know that it is dangerous for the pulpit to concern itself with politics, but you must be concerned with humanity, with the brotherhood of man, the right of each man to some share in the wealth of the whole. We must seek for some social order more in accord with the ideals of the Kingdom of Heaven. I think we shall have to play our part in a new social order."

Long before Burke illumined our darkness, we read of one whose endorsement of the golden rule and references to "rich men and the Kingdom of Heaven" are, to say the least, significant. Is not your attack inspired by the fact that the Montreal and Toronto conferences of the United Churches approved the system you oppose? I did not notice that you expressed any such alarms when the Pope recently expressed himself in the opposite sense.

Your only principle appears to be "heads I win, tails you lose."

A. B. SANDERS.

804 Foul Bay Road, Victoria, B.C., June 28, 1933.

THE SOUTHERN CHIEF

Sir,—In your issue of the 17th, under the heading of "Fifty Years Ago Today," you refer to the wreck of the Southern Chief. That brought back memories when she proved a good friend to us in an hour of need.

"It is possible for a sailor to love his ship!" In the Fall of 1889 the Southern Chief, an American bark, put into Port Townsend and shipped a crew. From Port Townsend she went to Tacoma to load lumber for San Pedro, California. After loading, we were towed to sea by the tug Mogul, and dropped our towline about two miles off Cape Flattery.

A stiff west wind was blowing when we set sail; during the night the wind veered to the northwest, and before morning was blowing a howling gale, which forced us to strip her down to lower topsails. Our position would not allow us to heave to.

When off the Columbia River, running before a mountainous sea, we shipped a "foul" off the starboard quarter, the crest of the wave sweeping over our mainyard. The force was so great that it threw us on our beam-end, carrying away our boats and every movable thing on deck, including two pigs kept on the fore deck. The starboard watch was below, and when they made a rush to get on deck they were met with tons of water pouring down the companion hatch, filling the forecastle knee deep.

The good old ship did not intend to let "Davy Jones" count her out and put us all in his locker. "No, sir!" She got on her feet again, trembling from the terrific blow, but ready to continue the battle against the angry waves.

South of 'Frisco we ran into fine weather, and, sailor-like, forgot all our troubles.

If the Southern Chief was wrecked in 1883 I never heard of it.

W. F. EMERY.

R.M.D. 3, Victoria, B.C., June 27, 1933.

INTERPRETING THE BIBLE

Sir,—At a time like this when many are looking to the Holy Scriptures for light on world happenings, it might be of interest to point out a few simple principles of interpretation that will help us in seeing our way as we search for it in God's Book.

Firstly, then, the whole Bible, Old and New Testament alike, is to be treated as the inspired Word of God, and there can be no conflict of meaning or teaching as between the two Testaments, when rightly understood. Then, the One, known in the Old Testament as Jehovah, is the same One known in the New Testament as Jesus Christ. In the Old Testament, Jehovah calls out an earthly people, as a nation, to be His "servant people." In the New Testament, Jesus Christ calls out "bond slaves." Further, the Bible as a whole, and in the main, deals with three classes of people, the Gentiles or Nations, descended from Adam; the Hebrews or Children of Israel, descended from Abraham; and the Church, composed of individuals from both the Gentiles and the Twelve Tribes of Israel, who have been "born again" by faith in the Lord Jesus who became the Redeemer of the world through His sacrificial death.

The Apostle Paul, in writing to Timothy, uses the expression "rightly dividing the word of truth," and one of the simplest applications of this injunction is to bear in mind that some portions of the Scripture have special reference to the Gentiles, some of Israel, some of the Church. There are, too, of course, sub-divisions of these great classes—Israel in the "House of Judah" and the "House of Israel," the Church into the "True" and the "Professing," and so on.

Other occasions for "rightly dividing" pertain to time. A verse of Scripture may contain statements which are not all fulfilled at the same time. For instance, Isaiah lxi, 2, "To proclaim the acceptable year of the Lord and the day of vengeance of our God." Our Lord quotes a part of this text, concerning "the acceptable year," Luke iv, 19, and tells His hearers that this prophecy is now fulfilled, see Luke iv, 21. But He does not quote the balance of the text, showing that "the day of vengeance" was still future.

Another important distinction to be made is as between material and spiritual blessings. Scripture holds many promises of blessing, material and earthly, to come to the Gentiles, and these blessings will come to them when Israel is the dominant nation of the earth, but we have to remember that the individuals composing both the Gentiles and Israel at the present time are, as individuals and as concerns the spiritual and heavenly blessings of the future life, under the condemnation of God, and must as individuals seek salvation, not on the basis of any national status but simply as sinners for whom Christ died. Paul says, "All have sinned and come short of the glory of God," and that those who "believe" are "justified freely by His grace." Or, as John puts it, "Except a man be born again, he cannot see the kingdom of God."

G. HOLDCROFT.

1623 Douglas Street, Victoria, B.C., June 29, 1933.

Vancouver Band Will Play Here

Members of the Kitsilano Boys' Band will stage a concert, here, in connection with a garden fete to be held at the home of Mrs. F. B. Pemberton, at Mount Joy, on July 14, it was learned yesterday. His Honor J. W. Fordham Johnson has lent his patronage to the affair.

The boys will hold three concerts here, in order to raise funds to take them to Chicago, where they will compete in the world's band contest at the Exposition. They will play here Friday, July 14; Saturday, July 15, in the evening, and Sunday at City Temple and Beacon Hill Park.

Tides at Victoria

JULY

Time of tides (Pacific standard time) at Victoria, B.C., for the month of July, 1932.

Date	Time H. M.	H't Ft.	Time H. M.	H't Ft.	Time H. M.	H't Ft.	Time H. M.	H't Ft.
1	4:15	4.5	9:48	5.3	13:57	5.0	21:15	8.5
2	5:05	2.4					21:32	9.0
3	5:52	3.2					22:00	9.5
4	6:39	1.2					22:38	9.7
5	7:22	0.2					23:20	10.1
6	9:07	-0.4						
7	0:05	10.1	8:46	-0.6	16:41	8.3	20:06	8.3
8	0:51	9.9	9:30	-0.4	16:43	8.3	21:21	8.0
9	1:36	9.2	10:13	0.0	19:00	8.1	22:31	7.4
10	2:26	8.4	10:54	0.6	19:21	8.0	22:46	6.6
11	3:25	7.5	11:35	1.9	19:43	9.0		
12	1:04	8.0	4:35	8.5	12:12	3.0	20:02	9.1
13	2:21	5.3	8:32	5.7	12:42	4.2	20:00	9.2
14	3:34	4.4	9:54	6.4	12:44	9.2	20:40	6.2
15	4:35	2.7					21:00	8.5
16	5:27	2.0					21:20	8.6
17	6:12	2.5					21:42	9.7
18	6:51	1.0					22:12	8.7
19	7:27	1.5					22:47	6.7
20	7:50	1.2	19:40	8.5	20:04	9.4	22:25	9.7
21	8:33	0.9	16:52	9.4	20:20	6.3		
22	0:05	8.8	9:03	0.8	18:53	8.1	21:02	8.0
23	0:45	9.5	9:25	0.9	18:52	7.9	21:38	7.6
24	1:27	9.3	10:06	1.2	18:54	7.7	22:24	7.2
25	2:14	7.9	10:40	1.8	19:00	7.8	22:17	6.6
26	2:10	7.4	11:12	2.5	19:08	7.5		
27	0:15	6.0	4:18	8.8	11:39	3.4	19:17	7.7
28	1:15	5.1	5:45	8.1	11:58	4.4	19:25	6.0
29	2:16	4.3	9:05	5.6	13:02	5.1	19:35	9.4
30	3:17	3.5					19:49	8.7
31	4:19	2.5					20:20	9.2

The time used is Pacific standard for the 120th Meridian west. It is counted from 0 to 24 hours from midnight to midnight. The figures for height serve to distinguish high water from low water. Where blanks occur in the table, the tide rises or falls continuously during two successive tidal periods without turning.

The height is in feet and tenths of a foot, measured from the average level of low water.

To find the depth of water on the sill of the Esquimalt drydock at any tide, add 18.6 feet to the height of high water as above given.

To find the depth of water on the sill of the Songhees drydock add 30 feet to the height of high water as above given.

SUNRISE AND SUNSET

JULY

Time of sunrise and sunset (Pacific standard time) at Victoria, B.C., for the month of July, 1933.

Day	Sunrise	Sunset	Day	Sunrise	Sunset
1	4:16	8:17	17	4:30	8:08
2	4:17	8:17	18	4:31	8:07
3	4:17	8:17	19	4:33	8:09
4	4:18	8:16	20	4:34	8:05
5	4:18	8:16	21	4:35	8:04
6	4:18	8:15	22	4:36	8:02
7	4:19	8:15	23	4:37	8:01
8	4:20	8:14	24	4:38	8:00
9	4:21	8:14	25	4:39	7:59
10	4:22	8:12	26	4:40	7:57
11	4:23	8:13	27	4:42	7:58
12	4:24	8:12	28	4:43	7:55
13	4:26	8:12	29	4:44	7:53
14	4:27	8:11	30	4:45	7:52
15	4:28	8:10	31	4:49	7:51
16	4:29	8:09			

The Meteorological Observatory, Gonzales Heights, Victoria, B.C.

MOONRISE AND MOONSET

JULY

Time of moonrise and moonset (Pacific standard time) at Victoria, B.C., for the month of July, 1933.

Day	Rises	Sets
1	1:49 p.m.	
2	2:11 p.m.	0:04 a.m.
3	4:37 p.m.	0:29 a.m.
4	6:01 p.m.	1:02 a.m.
5	7:19 p.m.	1:48 a.m.
6	8:19 p.m.	2:50 a.m.
7	9:56 p.m.	4:09 a.m.
(Full Moon on 7th)		
8	9:31 p.m.	5:28 a.m.
9	9:55 p.m.	7:01 a.m.
10	10:13 p.m.	8:24 a.m.
11	10:30 p.m.	9:42 a.m.
12	10:49 p.m.	10:58 a.m.
13	11:01 p.m.	12:08 p.m.
14	11:16 p.m.	1:18 p.m.
(Last Quarter on 14th)		
15	11:28 p.m.	2:29 p.m.
16		3:37 p.m.
17	0:05 a.m.	4:44 p.m.
18	0:39 a.m.	5:48 p.m.
19	1:21 a.m.	6:39 p.m.
20	2:12 a.m.	7:33 p.m.
21	3:14 a.m.	7:59 p.m.
22	4:22 a.m.	8:24 p.m.
(New Moon on 22nd)		
23	6:32 a.m.	8:45 p.m.
24	8:45 a.m.	9:03 p.m.
25	7:56 a.m.	9:20 p.m.
26	9:06 a.m.	9:35 p.m.
27	10:21 a.m.	9:51 p.m.
28	11:38 a.m.	10:08 p.m.
29	12:55 p.m.	10:31 p.m.
30	2:18 p.m.	10:59 p.m.
(First Quarter on 30th)		
31	2:40 p.m.	11:36 p.m.

The Meteorological Observatory, Gonzales Heights, Victoria, B.C.

JUST THE THING FOR CAMP!
32-PIECE DINNER SET, Plain White With Gold Band
"THE WAREHOUSE"
1110 GOVERNMENT ST. E 3514
$2.98 PER SET

Radio Programmes

Summary of Schedule of Victoria and Other Pacific Coast Stations

TODAY

11 a.m.—Vincent Sorey directs string ensemble in programme of Italian love songs and folk music. KOL.

11:45 a.m.—Thomas Bryan George describes the running of the Great American stakes from Aqueduct Park, Long Island. KOL, KVI.

3:30 p.m.—Radio version of the new motion picture, "A Lady for a Day," broadcast from the decks of the Furness Bermuda liner "Queen of Burmuda," at sea. KVI.

5 p.m.—William Van Hoogstraten, conductor of Portland (Oregon) Symphony Orchestra, leads the New York Philharmonic Orchestra in first of Summer broadcasts. KOMO.

5:45 p.m.—Ann Leaf, at the organ, and Charles Carlisle, tenor, inaugurate new series of Summer programmes. KVI.

7 p.m.—Jean Piccard, of the Piccard stratosphere attempt group, speaking on "What We Hope to Do." KOMO.

7:30 p.m.—Return to air of Ambrose J. Weems and his merry broadcasting station "KUKU," with all the old favorites on hand to create a half-hour of merriment. KOMO.

8:30 p.m.—The "Magnolia Minstrels" in programme of veried songs, sketches and laughter.

SUNDAY

9:30 a.m.—The Compinsky Trio in third broadcast of light classics and popular musical compositions. KOL, KVI.

10:30 a.m.—Mark Warnow directs his orchestra in programme of popular tunes. KOL, KVI.

11 a.m.—Howard Barlow and Columbia Symphony Orchestra in recital featuring Beethoven's Symphony No. 4 in B flat. KOL, KVI.

12 noon—Cathedral Hour, directed by Channon Collinge, presenting selections from Mendelssohn's oratorio "Elijah," with Theo Karle, Mildred Rose, Barbara Maurel and Crane Calder as soloists. KOL, KVI.

1:15 p.m.—Vera Van, new song personality of West Coast, in second coast-to-coast broadcast. KOL, KVI.

2:30 p.m.—Owen D. Young speaking on "Education in the Development of Rural Life." KOMO.

3:30 p.m.—H. V. Kaltenbor, Columbia political commentator gives review of progress of World Economic Conference from London. KOL, KVI.

4 p.m.—Dramatization of Alphonse Daudet's short story, "The Man With the Golden Brain," by Columbia Dramatic Guild. KOL, KVI.

4 p.m.—Chase & Sanborn programme with Bert Lahr, Lee Sims, Ilomay Bailey, Leo Carrillo and Rubinoff and his orchestra. KOMO.

5:30 p.m.—Columbia mixed chorus and symphony orchestra, under direction of Andre Kostelanetz, presenting popular programme and featuring the "Largo" from Dvorak's "New World Symphony." KOL, KVI.

6:45 p.m.—Madison Singers in broadcast with Ann Leaf, organist. KOL, KVI.

Saturday's Programme

CFCT, Victoria (1430 kcys.)

6:00 a.m.—"Good Morning."
9:15 a.m.—Timely Topics, Dr. Davies.
8:20 a.m.—Request Programme.
12:00 noon—Melody Time.
12:15 p.m.—"Why Are Souvenirs of the German Iron Cross So Plentiful?"
12:30 p.m.—Musical Miniature.
9:00 p.m.—Modern Melodies.
9:30 p.m.—Sundown.
7:30 p.m.—Moment Musicale.
9:30 p.m.—Colonist News Flashes.
12:00 m.n.—Midnight Broadcast Club.

CJOR, Vancouver (1210 kcys.)

1:00 p.m.—Painless Parker.
1:15 p.m.—Musical Programme.
5:15 p.m.—White Spot Programme.
5:45 p.m.—Musical Programme.
7:15 p.m.—Wishing-Well Programme.

CKWX, Vancouver (1010 kcys.)

5:30 p.m.—Announcements; Music.
6:00 p.m.—Studio Programme.
8:15 p.m.—Young Voice of Old China.
6:30 p.m.—Market Service.
6:35 p.m.—Studio Programme.
9:45 p.m.—Happy Family.
7:00 p.m.—Studio Programme.
7:15 p.m.—Curiosity Shop.
11:20 p.m.—Studio Programme.
12:00 p.m.—Calvin Winter and His Cavaliers.
12:30 p.m.—D.X. Programme.

CRCV, Vancouver (1100 kcys.)

4:30 p.m.—Vitaharp and organ (C.R.B.C.).
5:00 p.m.—Popular Tunes.
6:00 p.m.—George Wade and his Cornhuskers.
6:30 p.m.—Under the Bridges of Paris.
7:00 p.m.—Modern Dance Music.

N.B.C.-KGO NETWORK (KHQ-KGW-KFI-KGO-KOMO)

9:00 a.m.—Vic and Sade.
6:15 a.m.—Palmer House Concert Ensemble.
9:20 a.m.—National Farm and Home Hour.
10:30 a.m.—Woman's Magazine of the Air.
11:30 a.m.—Marshall's Mavericks.
12:00 noon—Synco Thoughts.
12:15 p.m.—Western Agriculture.
1:00 p.m.—Tom Gerun's Casino Orchestra.
1:20 p.m.—Jack and Loretta Clemens.
1:45 p.m.—John and Ned, harmony duo.
2:00 p.m.—Viennese Ensemble.
2:20 p.m.—Week-Enders.
3:00 p.m.—American Taxpayers' League.
3:15 p.m.—Bert Lown's Orchestra.
2:20 p.m.—Jack and Loretta Clemens.
3:45 p.m.—Edna Fisher, pianist.
3:45 p.m.—Little Orphan Annie (KOA).
4:00 p.m.—Jack Denny and Waldorf Astoria Orchestra.
4:30 p.m.—Little Orphan Annie.
4:45 p.m.—Stringwood Ensemble.
5:00 p.m.—Philharmonic Symphony Orchestra.
9:00 p.m.—Night Dance Party.
7:00 p.m.—Piano Pictures (KGO).
7:15 p.m.—John Pogarty, tenor.
7:30 p.m.—Cuckoo Hour.
8:00 p.m.—Caswell Concert, mixed quartette.
8:15 p.m.—Sarah Kreindler, violinist.
9:20 p.m.—Maxim Lowe and Orchestra.
9:00 p.m.—Tom Weem's Orchestra.
9:30 p.m.—Don Irwin's Orchestra.
10:00 p.m.—Kay Kyser's Orchestra.
10:20 p.m.—Blue Moonlight, guitar and organ.
10:30 p.m.—Sernata, Polak's Orchestra KGO).
11:00 p.m.—Organ Concert (KGO).
11:00 p.m.—Abe Lyman's Orchestra.
11:16 p.m.—Jim Tait and His Music.

FRIGIDAIRE
Thos. Plimley Ltd.
1010 Yates St.
G 7161

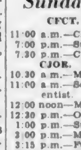

Oven Fresh
A balanced blend of the best coffees grown.
For Sale by Grocers.

C.B.S.-DON LEE NETWORK (KVI-KFRC-KOIN-KSL-KOL)

9:00 a.m.—George Hall's Orchestra.
9:30 a.m.—Madison Ensemble, orchestra.
10:00 a.m.—Dancing Echoes (KSL).
10:15 a.m.—Three Peppers and George Warder.
10:30 a.m.—Savitt String Quartette.
11:00 a.m.—Italian Idyll.
11:20 a.m.—Hal Thompson's Orchestra.
12:00 noon—Spanish Serenade.
12:15 p.m.—Warnow's Novelty Orchestra.
12:45 p.m.—The Ambassadors.
1:00 p.m.—Billy Hay's Orchestra.
1:30 p.m.—Between the Bookends.
1:45 p.m.—Tito Guisar, Mexican tenor.
2:00 p.m.—Dancing by the Sea.
2:45 p.m.—Buddy Wagner's Orchestra.
3:00 p.m.—Political Situation in Washington.
3:15 p.m.—Gypsy Nina.
2:30 p.m.—Glen Gray's Orchestra.
4:00 p.m.—Evan Evans and Orchestra.
4:15 p.m.—Gus Arnheim's Orchestra (Don Lee).
4:30 p.m.—Leon Belasco's Orchestra.
5:00 p.m.—Melody Headlines.
5:15 p.m.—United States Marine Band.
5:45 p.m.—Carson Robison's Buckaroos.
6:15 p.m.—Isham Jones' Orchestra.
6:45 p.m.—Gertrude Niesen and Orchestra.
7:00 p.m.—Freddie Martin's Orchestra.
7:20 p.m.—Ben Pollock's Orchestra.
8:00 p.m.—Don Bestor's Orchestra.
8:30 p.m.—Gus Arnheim's Orchestra.
8:00 p.m.—Southern California Symphony (Don Lee).
11:00 p.m.—Orville Knapp's Orchestra (Don Lee).

Sunday's Programme

CFCT, Victoria (1410 kcys.)

11:00 a.m.—Christ Church Cathedral.
7:00 p.m.—Sunday Evening Concert.
7:30 p.m.—Christ Church Cathedral.

CJOR, Vancouver (1210 kcys.)

10:30 a.m.—Musical Programme.
11:00 a.m.—Second Church of Christ Scientist.
12:00 noon—Musical Programme.
12:30 p.m.—Organ Programme.
1:00 p.m.—Sunday Symphony Hour.
3:00 p.m.—Musical Programme.
3:15 p.m.—Foursquare Gospel.
4:15 p.m.—Musical Programme.
5:45 p.m.—My Lady's Programme.
6:00 p.m.—Organ Programme.
6:20 p.m.—Musical Programme.
7:30 p.m.—Christ Church Cathedral.

CKWX, Vancouver (1010 kcys.)

7:00 a.m.—Recordings.
11:00 a.m.—First Baptist Church.
12:30 p.m.—Recordings.
6:30 p.m.—British-Israel World Federation.
8:15 p.m.—Studio Programme.
9:00 p.m.—Home Hour of Music.
10:00 p.m.—Four Specialists.
11:00 p.m.—Studio Programme.

CRCV, Vancouver (1100 kcys.)

5:30 p.m.—Hour of Repose.
6:00 p.m.—National Programme.
7:00 p.m.—Symphonic Programme.
7:30 p.m.—News Herald.
7:45 p.m.—Sydney Kallard, organist.
8:40 p.m.—News Bulletin.
9:00 p.m.—Home Hour of Music.

N.B.C.-KGO NETWORK (KHQ-KGW-KFI-KGO-KOMO)

9:00 a.m.—Major Bowes' Capital Family.
8:15 a.m.—Radio City Concert, Symphony.
9:15 a.m.—Palmer House Concert Ensemble.
6:30 a.m.—Sabbath Reveries.
10:00 a.m.—Commodores.
10:15 a.m.—International Radio Forum, short wave rebroadcast from Europe, William Hard from Economic Conference, London.
10:30 a.m.—Yeast Foamers.
11:00 a.m.—Wayne King's Orchestra.
11:30 a.m.—Radio Pulpit, Dr. Sockman.
11:00 a.m.—Fiddlers Three.
12:15 p.m.—Wildroot Institute.
12:30 p.m.—Samovar Serenade.
1:00 p.m.—World of Religion.
1:30 p.m.—Eva Jessye Choir.
2:00 p.m.—Pastels.
2:00 p.m.—Catholic Hour (KPO to network).
2:30 p.m.—Hornik's Orchestra.
2:30 p.m.—American Schools.
3:00 p.m.—Nathan Abas, violinist (KGO).
3:00 p.m.—Minnevitch's Harmonica Rascals.
3:15 p.m.—World Economic Conference; William Hard speaking from London.
4:00 p.m.—Chase & Sanborn Programme.
5:00 p.m.—Manhattan Merry-Go-Round.
5:30 p.m.—American Album of Familiar Music.
6:00 p.m.—Col. Louis McHenry Howe.
6:15 p.m.—Impressions of Italy.
6:45 p.m.—Sunday at Seth Parker's.
7:15 p.m.—Anton Dounis, mandolinist.
8:30 p.m.—Stratosphere Programme.
7:45 p.m.—Paranov's Orchestra.
9:00 p.m.—Standard on Parade.
9:00 p.m.—Readers' Guide.
6:30 p.m.—Charles Hart and Instrumentalists.
10:00 p.m.—News Flashes.
10:15 p.m.—Paul Carson, organist.
11:00 p.m.—Kay Kyser's Bal Tabarin Orchestra.

C.B.S.-DON LEE NETWORK

9:00 a.m.—Fred Feibal at the Organ.
9:20 a.m.—Compinsky Trio.
10:00 a.m.—Home, Sweet Home (Don Lee).
10:00 a.m.—Smiling Ed McConnell (KSL).
10:30 a.m.—Manhattan Moods.
11:00 a.m.—Symphonic Hour.
12:00 noon—Cathedral Hour.
1:00 p.m.—Poet's Gold, David Ross.
1:15 p.m.—Bright Interlude.
1:30 p.m.—Little Concert (Don Lee).
1:46 p.m.—Lane's Book Review (Don Lee).
2:00 p.m.—Ballad Hour.
2:30 p.m.—Professor Lindsley (Don Lee).
2:45 p.m.—Rabbi Magnin (Don Lee).
2:00 p.m.—Chicago Knights.
3:30 p.m.—H. V. Kaltenborn, from London.
3:45 p.m.—Gertrude Niesen and Orchestra.
4:00 p.m.—Columbia Dramatic Laboratory.
4:30 p.m.—Chicago Variety Show.
5:00 p.m.—The Gauchos, Mexican.
5:30 p.m.—Andre Kostelanetz Presents.
6:00 p.m.—John Henry, Black River Giant.
6:15 p.m.—Columbia Revue.
6:45 p.m.—Quiet Harmonies.
7:00 p.m.—Central Park Casino Orchestra.
7:30 p.m.—Jerry Friedman's Paradise Orchestra.
8:00 p.m.—Salon Moderna (Don Lee).
8:15 p.m.—Guy Lombardo's Orchestra (KSL).
8:30 p.m.—Ben Pollack's Orchestra.
8:45 p.m.—Johnny Hamp's Orchestra.
9:00 p.m.—Merrymakers (Don Lee).
10:00 p.m.—Arnheim's Orchestra (Don Lee).

FIFTY YEARS AGO TODAY

(From The Daily British Colonist of July 1, 1883)

Naval Notes—The officers of H.M.S. Swiftsure will entertain their friends aboard ship today. Steam launches will leave Jones Landing at 2 o'clock to convey visitors to the ship. H.M.S. Sappho is last reported at San Francisco, where she coaled before leaving for Esquimalt naval base. The ship is expected here within a week.

Customs Collections—Collections in the Customs Department at Victoria for the month ending June 30 are: Duties, $85,439.08; miscellaneous, $452.97. The total is $85,892.05, which represents an increase of $29,211.50 over June, 1882. Total collections for the year ending June 30, 1883, are $804,503.01, which is an increase of $186,206.62 over the same period of 1882.

Nanaimo News—The Vancouver Coal Company having awarded the contract for the continuation of the sinking of its shafts on the Esplanade down to the coal, the work will be commenced next Thursday. The water supply is being increased by an additional reservoir. The old Millstream bridge is being removed preparatory to the erection of a new one. E. Quennel was elected school trustee for the Esquimalt district on Wednesday, succeeding Mr. Raybould, whose term had expired.

MARINE, RAIL and AIR

Amateur Yachtsmen Will Get Plenty of Action During Week

Races Arranged for Every Variety of Sailing and Motor Craft — Swiftsure Lightship Race to Be Sailed

Victoria's amateur sailors, in common with other Northwest yachtsmen, will have plenty to occupy their attention during the next few days. Apart from the fixture of the local club for motorboats, which is scheduled for today, the many events in connection with the regatta of the P.I.Y.R.A., to be decided at Vancouver on July 4, 5 and 6, are attracting the most of this city's motorboat men and sailing enthusiasts, the majority of whom are leaving Cadboro Bay this morning.

The third of the series of races for the Burchell Cup will start this morning at Cadboro Bay and finish at Montague Harbor, Gallano Island, the finishing time being set for 4 o'clock this afternoon. At Montague Harbor, Commodore F. A. Lindsay will be host to the owners and crews of the competing craft after the race has been contested.

According to Secretary F. C. Adams, of the Royal Victoria Yacht Club, the following motorboat owners will compete for the Burchell Cup: Col. R. C. Andros, Spartan III; T. G. Denny, Elmira; J. F. Dick, Jeran; Dr. W. J. Gibson, Querida; Dr. T. Mercer, Vouloir; Dr. B. E. Nickells; Col. E. Pepler, Dyal; Col. E. R. Tooley, Meko; Dr. J. C. Foote, Noname; F. D. Seymour, Emmeline.

TOWING BOATS

Assisting the sailing craft from Cadboro Bay, Aileen, Commodore Lindsay's flagship will tow the stars and dinghies entered for the regatta events at Vancouver to Montague Harbor. The stars competing are Boykin, R. Blandy and son; Genie, N. Blandy and Hopkins; Mintaka, Mr. and Mrs. Barrett. The dinghies include Juanita, Ackland and Barnes; Tern, H. Golby and Campbell; Kismet, Gann and Branson; Margaret, Miss Margaret Lindsay and E. Ashe; Helen, Mr. and Mrs. Van der Vliet.

Other Victoria craft leaving today include the Minena, H. T. Barnes; Dorthy, Major W. H. Langley; Gannet, G. A. Salvesen, and Sokum, Captain Arthur Lane.

Tomorrow, the Victoria fleet will proceed to Whaler Bay, on the east side of Galiano Island, where the combined fleets of all the clubs in the P.I.Y.R.A. will gather over the week-end. Some seventy pleasure craft will be in the bay by Monday morning, when the cruising craft will start on the course ending at Jericho, English Bay. Schooners, ketches and yawls will race for the Sir Thomas Lipton Perpetual Challenge Trophy; and cruising sloops for the Pacific Northwest Challenge Trophy. The Pacific Motor Boat Cup will also be contested in a run from Whaler Bay to English Bay.

BIG PROGRAMME

Tuesday, July 4, will see an extensive programme of yachting events started by the Royal Vancouver Yacht Club, the organization selected to conduct the 1933 regatta. All classes of boats will compete.

The final and concluding race of the regatta will be the race around Swiftsure Lightship. This race is scheduled for Friday morning, the start to be at 8 o'clock from Victoria harbor, where the contesting boats will also fininsh. This long-distance race is available to all seagoing craft, and is an annual fixture, although there was no race in 1932.

WIDE CHOICE OF VEHICLES

Holiday Celebrants Are Offered Many Ways to Go Places Today

With the Dominion Day holiday falling on the week-end this year, a two-day outing period is provided, enabling those who have the desire and the wherewithal to move about a better "break" than ordinarily falls to their lot.

For the holiday celebrant there is a wide choice of places to go, and a variety of ways to travel. All manner of transportation is at his or her service. Seaplanes or ferry vessels ply between the Island and the Mainland, while trains and motor bus lines run in many directions from Victoria.

Special rates are offered on all local B.C. Coast Service routes, as well as on the ferry vessels of the Black Ball Ferries, the Canadian Pacific and the Canadian National Railways are selling round-trip tickets for a one-way fare between all points in British Columbia and Canada, and the air lines are providing trips across the Gulf of Georgia.

Along the line of the Esquimalt & Nanaimo Railway, and by the many roads served by motor bus, there are any number of places where a day or two might be profitably spent, and these resorts will undoubtedly attract their share of the holiday migration.

Seaplanes, in charge of careful pilots, leave Esquimalt daily and provide a quick means of travel to Vancouver, enabling the traveler with limited time to reach the Mainland and carry on from there in any direction it is planned to go.

Apart from the appeal made to those who prefer restfulness, there are plenty who enjoy crowds. For the latter, the excursion sailing this morning, under the management of the Canadian Scottish warrant officers and sergeants, should prove a strong attraction, and promises to give all who make the trip to Seattle a day to be remembered.

NOTICE TO CONSIGNEES

This is to advise that the Mv. Pacific Pioneer has arrived from the United Kingdom, duly entered at Customs and cargo discharged. Please pass entries forthwith and take delivery of goods from Rithet's Pier No. 1.

FURNESS (PACIFIC), LTD.
KING BROS., Agents
Dated, Victoria, B.C., June 30, 1933.

Camping Time

Island Freight Service, Ltd.

Ship by Truck From Door to Camp or Cottage. Our Service Is Safe and Reliable

From Victoria to Any Point North or West on the Island

Saltspring Island
Shawnigan Lake
Sproat Lake
Qualicum Beach

Our Regular Daily Service Is at Your Disposal

Phone Garden 8188

Tahiti Racer Returns Home

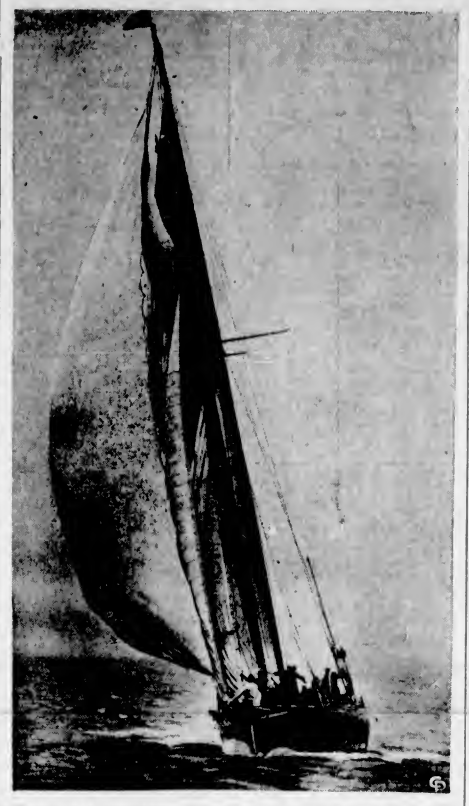

HERE is a picturesque photograph of the Idalia, famous sixty-seven-ton staysail-rigged schooner, owned by Dr. E. R. Parker, which has returned to California after a two years' absence. The Idalia is a veteran of the race to Tahiti seven years ago.

Ocean and Coastwise Movements

Weather Report

ESTEVAN—Drizzly rain; southeast, light; 30.10, 54, smooth.
PACHENA — Rain; calm; 30.06; 52, smooth
CARMANAH—Rain; calm; 30.02; smooth
CAPE BEALE—Rain; calm; 30.06; light swell.

Wireless Report

(Estevan, 6 p.m., unless otherwise stated)
BRILIANGER — Port Angeles to San Francisco, 580 miles from San Francisco.
VICTORIA—Bound Bellingham, 407 miles from Bellingham at 6 p.m.
CONDOR—Bound Portland, left Warrington at 6 p.m.
CORDOVA—Two hundred and eighty-five miles from Seattle at 6 p.m.

Northern Points

PRINCE RUPERT AND POINTS WEST O' BURNS LAKE

Mails close 1:30 p.m., Monday, Wednesday and Friday, via C.P.R. Skagway steamers. Also 11:15 p.m., Monday, Wednesday and Saturday, via Kamloops and Jasper.

Mails due 3:45 p.m., Sunday and Monday; Friday, 7:15 a.m., and via C.P.R. Skagway steamers.

POINTS EAST OF BURNS LAKE

Mails close 11:15 p.m., Monday, Wednesday and Saturday.

Mails due 3:45 p.m., Monday, Thursday and Saturday.

STEWART AND PREMIER

Effective May 15 mails close at 1:30 p.m., Wednesday and Friday.

Mails due 7:15 a.m., Tuesday and Friday.

ANYOX

Effective May 15 mails close at 1:30 p.m., Monday and Friday.

Mails due 7:15 a.m., Sunday and Friday.

SWANSON BAY

Mails close 1:30 p.m., Tuesday.
Mails dua 3:45 p.m., Monday.

OCEAN FALLS

Mails close 1:15 p.m., Monday and Wednesday.

Mails due 3:45 p.m., Monday; 7:15 a.m., Friday.

West Coast Mails

(Winter Schedule, 1932)

Mails close 10 p.m., 1st, 11th and 21st of each month for Alberni, Bamfield, Cachalot, Carmanah, Clayoquot, Clo-oose, Ecoole, Estevan Point, Kakawis, Kildonan, Kyuquot, Nootka, Port Alberni, Port Renfrew, Queen's Cove, Sechart, Tofino and Ucluelet. Due 1:15 p.m., 6th, 16th and 26th of each month, excepting Ecoole.

Mails close 10 p.m., 31st, and 10 a.m., 22nd of each month for Centre Island. Due 1:15 p.m., 28th of each month.

Mails close 10 a.m., 2nd, 12th and 22nd of each month, excepting Sundays, for Cachalot, Clayoquot, Estevan Point, Kakawis, Kyuquot and Tofino.

Mails close 10 a.m., 6th, 16th and 26th of each month, excepting Sundays, for Clo-oose and Port Renfrew.

Mails close 10 a.m., Thursdays and Saturdays, for Bamfield, Ecoole, Kildonan, San Mateo, Sechart and Ucluelet. Due 5 p.m., Tuesdays and Thursdays.

Mails close 11:15 p.m., Mondays; 1:15 a.m., Fridays, for Holberg, Port Alice and Quatsino. Due 7 a.m., Tuesdays and Fridays.

British Mails

DUCHESS OF YORK—Mails close 1:30 p.m., July 2.
OLYMPIC (via New York)—Mails close 1:30 p.m., July 6.
DUCHESS OF RICHMOND—Mails close 1:30 p.m., July 9.
EMPRESS OF BRITAIN—Mails close 1:30 p.m., July 10.
Mail intended for transmission via New York must be so marked. When sent by air over United States lines, mails may be posted two days later than the dates indicated.

WEST INDIES GENERALLY

Mails close 1:30 p.m., July 4.

JAMAICA

Mails close 1:30 p.m., July 7, July 9.

Gulf Island Mail

(Effective Monday, August 29)
GANGES, GALIANO, MAYNE, PENDER ISLAND, FORT WASHINGTON, SALTSPRING ISLAND

Mails close Sunday, Wednesday, Friday, 11:15 p.m.; Tuesday, 10 a.m.
Mails due Monday, 7:15 p.m.; Sunday, Wednesday, Friday, 7:15 a.m.

BEAVER POINT, FULFORD HARBOR

Mails close Tuesday, 10 a.m.; Wednesday, Friday, 11:15 p.m.
Mails due Sunday, Wednesday, Friday, 7:15 a.m.

SATURNA, SOUTH PENDER

Mails close Sunday, Wednesday, 11:15 p.m.
Mails due Monday, 7:15 p.m.; Friday, 7:15 a.m.

MUSGRAVE

Mails close Wednesday, Friday, 11:15 p.m.
Mails due Sunday, Wednesday, 7:15 a.m.

NORTH GALIANO

Mails close Sunday, 11:15 p.m.
Mails due Monday, 7:15 p.m.

Transpacific Mails

CHINA AND JAPAN

EMPRESS OF RUSSIA—Mails close at 4 p.m., July 1; due at Yokohama July 12; Shanghai July 16; Hongkong July 19.
*EMPRESS OF JAPAN—Mails close at 4 p.m., July 15; due at Yokohama July 29; Shanghai August 1; Honekong August 4.
†HEIAN MARU (via Vancouver)—Mails close 11:15 p.m., July 21; due at Yokohama, August 4.
EMPRESS OF ASIA—Mails close at 4 p.m., July 20; due at Yokohama, August 9; Shanhai August 11; Hongkong, August 16.
*Carries mails for Honolulu.
†Carries mails for Japan only.

AUSTRALIA AND NEW ZEALAND

MAKURA (via San Francisco)—Mails close 11:15 p.m., July 2; due at Wellington, July 24; Sydney July 29.
NIAGARA—Mails close 4 p.m., July 19, due at Auckland, August 7; Sydney, August 12.
MARIPOSA (via San Francisco)—Mails close 11:15 p.m., July 22; due at Auckland August 11; Sydney, August 14.
MAUNGANUI (via San Francisco)—Mails close 11:15 p.m., July 30; due at Wellington, August 21; Sydney, August 26.

Shipping Calendar

TO ARRIVE

DRECHTDYK — United Kingdom-Continent, June 28.
MODAVIA—United Kingdom, July 1.
SANTA LUCIA—New York via way ports, July 1.
PACIFIC PIONEER — United Kingdom, July 1.
EMPRESS OF JAPAN—Philippine Islands, China, Japan, Hawaii, July 4.
HEIAN MARU — (Vancouver), Japan, July 6.
PRESIDENT CLEVELAND — Philippine Islands, China, Japan, July 10.
NIAGARA—Australia, New Zealand, Fiji, Hawaii, July 14.
NEBRASKA—United Kingdom, July 14.
SANTA PAULA—New York via way ports, July 15.
PACIFIC RELIANCE — United Kingdom, July 15.
TYNDAREUS—China and Japan, July 17.
EMPRESS OF ASIA—Philippine Islands, China, Japan, July 20.
GREGALIA—United Kingdom, July 20.
PRESIDENT JACKSON — Philippine Islands, China, Japan, July 24.
DAMSTERDYK—Continent-United Kingdom, July 28.
PACIFIC RANGER — United Kingdom, July 29.
SANTA ROSA—New York via way ports, July 29.
HIKAWA MARU — (Vancouver), Japan, July 31.

TO DEPART

EMPRESS OF RUSSIA — Japan, China, Philippine Islands, July 1.
HIYE MARU—(Vancouver) Japan, July 1.
SANTA LUCIA—New York via way ports, July 3.
EMPRESS OF JAPAN — Hawaii, Japan, China, Philippine Islands, July 15.
SANTA PAULA—New York via way ports, July 17.
NIAGARA — Hawaii, Fiji, New Zealand, Australia, July 19.
PRESIDENT JACKSON — Japan, China, Philippine Islands, July 29.
EMPRESS OF ASIA—Japan, China, Philippine Islands, July 29.
SANTA ROSA—New York via way ports, July 31.

Coasting Craft

VICTORIA-VANCOUVER — Princess Kathleen or Princess Marguerite will leave Victoria daily at 2.15 p.m., arriving Vancouver 6.30 p.m. Princess Marguerite or Princess Kathleen will leave Vancouver daily at 10:30 a.m., arriving Victoria at 3 p.m. Princess Elizabeth or Princess Joan arrives Victoria daily at 7 a.m. Princess Elizabeth or Princess Joan leaves Victoria daily at midnight.

VICTORIA-SEATTLE—Princess Kathleen or Princess Marguerite arrives Victoria daily from Seattle at 1.15 p.m. Princess Marguerite or Princess Kathleen leaves Victoria daily for Seattle at 5 p.m., arriving at Seattle at 9.30 p.m. Iroquois arrives Victoria daily at 7.35 a.m. Iroquois leaves Victoria daily at 8 a.m.

VICTORIA-PORT ANGELES — Olympic will leave Port Angeles for Victoria daily at 12 noon and 4 p.m. Olympic will leave Victoria daily at 2 p.m. and 6 p.m.

SIDNEY-ANACORTES — Quilcene will leave Anacortes for Sidney daily at 6 a.m. and 1:30 p.m. Quilcene will leave Sidney for Anacortes at 6:45 a.m. and 4:15 p.m.

SIDNEY-STEVESTON—Ms. Motor Princess leaves Sidney at 6:45 a.m. and 4 p.m. daily, except Sunday; leaves Steveston at 12:30 p.m. and 7:15 p.m. daily, except Sunday; arrives Sidney daily, except Sunday, at 3:30 p.m. and 10 p.m. Sunday service: Leave Sidney at 4 p.m., arriving at Vancouver, via the Gulf Islands, at 9:45 p.m.

VICTORIA-ALASKA—Alaska Steamship Company's steamers Alaska and Northwestern leave Victoria, alternately, every Wednesday afternoon for Ketchikan, Wrangell, Petersburg, Juneau, Haines and Skagway.

NANAIMO-VANCOUVER—Princess Elaine, Princess Joan or Princess Elizabeth leaves Nanaimo for Vancouver daily at 8 a.m. and 2.15 p.m.; Sundays only, 5.45 p.m. Leaves Vancouver for Nanaimo daily at 11 a.m. and 5:45 p.m.; Sundays only, at 10 a.m.

CALIFORNIA SERVICE—Emma Alexander and Ruth Alexander will sail from Victoria for San Francisco and Wilmington alternate Saturdays at midnight. The Emma Alesander and the Ruth Alesander are due to arrive at Victoria from the same ports on alternate Thursdays at 10 p.m. The H. F. Alexander will sail from Victoria for California ports at 10 p.m. each Tuesday, arriving from Seattle at 8 p.m.

WEST COAST—Princess Maquinna leaves Victoria on the 1st, 11th and 21st of each month at 11 p.m.

NANAIMO-GABRIOLA ISLAND — Leave Nanaimo, Monday, Tuesday, Friday, and Saturday at 6:30 a.m., 12:30 p.m. and 5 p.m. Leave Gabriola Island each half-hour after. Sunday service. Leave Nanaimo at 8 a.m., 12:30 p.m. and 4 p.m. Thursday service: 7:30 a.m. and 3 p.m. In all cases, the return time from Gabriola will be one-half hour later.

SWARTZ BAY-FULFORD HARBOR—Cy Peck leaves Swartz Bay daily, except Wednesday, at 9.30 a.m., 11:30 a.m., 5:00 p.m., 7.45 p.m.; Sunday, Cy Peck will leave Swartz Bay at 7:00 p.m.

VANCOUVER-SKAGWAY — Princess Louise or Princess Charlotte leaves Vancouver every Saturday at 8 p.m. Prince George or Prince Rupert leaves Vancouver every Monday at 10 p.m.

VANCOUVER-NORTHERN BRITISH COLUMBIA — Princess Adelaide leaves Vancouver every Wednesday at 8 p.m. for Prince Rupert. Prince George or Prince Rupert leaves Vancouver every Wednesday at 10 p.m. for Stewart. Catala leaves Vancouver every Friday evening at 8 o'clock for Stewart. Cardena leaves Vancouver every Tuesday at 8 p.m. for Prince Rupert.

Honolulu Mails

Mails close 11:15 p.m., June 11, 13, 18, 24, 25, 27, 28, July 2, 3, 4, 8, 9.
SS EMPRESS OF CANADA—Mails close 4:00 p.m., June 17.
SS MONOWAI—Mails close 4:00 p.m., June 21.

Automatic Pilot Does Everything Human Flyer Can

"Airobot" Installed on United Air Lines Plane Is Gyroscopically Controlled and Hydraulically Operated—Outstanding Contribution

The "airobot," an automatic pilot that actually flys an airplane, is announced by P. G. Johnson, president of United Air Lines, who stated that the apparatus had been perfected by the air transport company and equipment manufacturers after two years of development.

By setting proper dials to project a desired course, the robot is turned on and flys the plane so effectively that the pilots can leave the cockpit for an indefinite length of time, and the plane will never deviate from level flight over a specified route.

Unitd Air Lines has installed an automatic pilot on one of the new "three-mile-a-minute" Boeing Wasp-powered twin-engined transport planes of the fleet, of the type used on its New York-Chicago-Pacific Coast line.

IN METAL BOX

Encased in a metal box about a foot square, the apparatus causes the plane to climb to any desired altitude, to level off and to assume a predetermined course without the airplane pilots touching the controls.

The device is gyroscopically-controlled, and hydraulically operated, and includes automatic turn control, automatic climb and descent control and specific elevation control. So compact is the apparatus that the installation is responsible for a net increase of only thirty pounds in the plane's weight.

Mr. Johnson states that the automatic pilot is not designed to dispense with pilot and co-pilot in the United Air Lines planes. The "airobot" can relieve pilots of the active manipulation of the controls and conserve their energy, and allow them to better study weather conditions. Pilots take off and land planes equipped with the automatic pilot.

TURN THE DIAL

By regulating dials, the chief pilot of the plane can adjust the automatic pilot so that after the aircraft takes off, it climbs to any given altitude and straightens out on a level flight course. Practically every manoeuvre that the plane may be caused to perform in flight by manual action of the controls may be duplicated by the automatically-controlled aircraft.

Hailed as the most outstanding contribution of the past year to air navigation, the automatic pilot is regarded as another step in the advancement of dependable operation of planes in weather conditions that might have been considered prohibitive a few years ago.

KAMLOOPS TO HAVE AIRPORT

Work on Aviation Field Will Be Carried Out as Relief Project

KAMLOOPS, June 30 (CP).—Announcement is made by Alderman C. E. Scanlan, chairman of the civic airport committee, that a Dominion airport will be built here under the scheme of relief of single men, who will do the grading work.

It is indicated the city will purchase a suitable acreage, probably on the Indian Reserve, opposite the Red Bridge, across the Thompson River, the site at present used when planes come to town.

Although no sum has been divulged, it is understood a large amount will be spent here in establishing an airport and buildings. For some years the Department of National Defence accepted the principle that an adequate field should be provided here. The Government agrees that, in the event of the city giving the ground, all expenditures will be made by them, the city making arrangements as to labor with Ottawa.

D. Roy Cameron, assistant director of forestry, Ottawa, formerly chief forester at Kamloops, and now acting for the Government in this matter, along with K. E. Whyte, of the civil aviation department, have been in the city some days discussing the proposition. The city council has authorized Alderman Scanlan to proceed with negotiations.

RUSSIA SAILS THIS EVENING

Liner Bound for Orient—Victorians Aboard Hiye Maru—Ruth Leaving

On her way to Orient ports, the Canadian Pacific liner Ss. Empress of Russia, Captain A. J. Hosken, R.N.R., is due here this afternoon at 4 o'clock from Vancouver. The liner will sail two hours after embarking passengers, loading some freight and taking on last-minute mails.

Due to sail for San Francisco and Wilmington at midnight, the Pacific Steamship Lines Ss. Ruth Alexander is scheduled to arrive at Rithet Piers at 10 o'clock tonight, from Seattle. The Ruth will embark Island and Mainland travelers proceeding South.

Leaving Vancouver yesterday morning, the Nippon Yusen Kaisha motorship Hiye Maru passed out to sea during the late afternoon, and is now well on her way to Yokohama. The Japanese liner has a capacity cargo of British Columbia and Washington products aboard, and a large number of passengers for various ports on the other side of the Pacific, including some fifteen from Victoria.

The Victoria travelers were Major and Mrs. H. J. Norman and four children, the Misses Helena, Kathleen and Masters Michael John and Peter Augustus, bound for London via Japanese steamship lines; Mrs. M. E. Thorne, Jack Thorne and David Thorne, proceeding to Kobe, Mrs. E. E. Watson, Miss E. P. Watson, Master J. K. Watson, making the round trip to Kobe; Dr. W. F. Smith, round trip to Hongkong, and Miss K. A. Holmes and Miss M. E. Galliher, who were commencing a tour of the world.

WILL DEFEND YACHT TROPHY

Lady Pat, Sailed by Youthful Skipper, to Meet Sir Tom in Race

VANCOUVER, June 30 (CP).—As a result of two elimination races, sailed in a light breeze over a short triangular course on English Bay, R. M. Maitland's "R" yacht, Lady Pat, sailed by Douglas Maitland, was chosen to defend the Lipton Cup against the Seattle challenger, Sir Tom, in the P.I.Y.A. regatta at Vancouver next week.

Lady Pat was sailing against Commodore E. W. Hamber's Lady Van, with Kenneth Glass at the helm, in the elimination contests, in which Lady Pat won the first race by eleven seconds and the second by one minute and twenty seconds. Both events were well contested, and Capt. B. L. Johnson, who was one of the judges, gives great credit to both crews for the way they sailed the yachts. Both boats were manned entirely by junior members of the R.V.Y.C., Douglas Maitland being seventeen years old, and Kenneth Glass within a few months of the same age. The crew of Lady is Douglas Maitland, Weldon Akhurst, Bunny Whitcroft, Jack Lindsay, and Johnnie Grubb, while Lady Van is sailed by Kenneth Glass, Jack Gillies, Ewing Macauiay, Eric Hamber, Jr., and Douglas McLeod.

Squadron Leader Enlisting Twenty Flyers for Unit

VANCOUVER, June 30 (CP).—Major Duncan Bell-Irving, M.C., former president of the Aero Club of British Columbia, has been appointed squadron leader commanding No. 11 Army Co-operation Squadron, the Vancouver unit of the non-permanent air force.

The commanding officer has been ordered to enlist twenty airmen and to prepare a slate of officers. No public funds are available for the unit this year, but it is hoped that next year it will be possible to give the officers and airmen a fair amount of training.

The first activity of the squadron will be participation in the British Columbia rifle matches at Victoria from July 11 to 15. Squadron-Leader Bell-Irving will head the team with Aircraftsmen J. Kier, Ian Grant, Harry Sanderson and Clare Dobbin as members.

Yukon and Atlin Mails

VIA VANCOUVER—Mails close 1:30 p.m., June 10, 17, 18, 23 and 26; July 1 and 3. (Dispatches of June 19 and 28 and July 3, letters only.)
VIA SEATTLE—Mails close 4 p.m. June 8, 14, 21 and 28.

Order-in-Council Restricting Halibut Catch Approved

OTTAWA, June 30 (CP). — In accordance with the terms of the halibut treaty of 1930 between Canada and United States, an order-in-council has been approved restricting the catch of halibut on the Pacific Coast for the calendar year 1933 and up to the end of February, 1934.

The quantity is limited in Area No. 2 to 21,700,000 pounds and in Area No. 3 to approximately 24,300,000 pounds.

Should the International Fisheries Commission decide not to limit the catch in the areas separately, the restriction on the general catch will be set at 46,000,000 pounds.

Arch Support Shoes, $4.00
BLACK AND BROWN—ALL SIZES
MAYNARD'S SHOE STORE

DODGE "8" (1932)--FOR SALE BY ASSIGNEE
Rumble Seat Coupe—Six wire wheels, metal tire cover and trunk. Cost over $2,100. In perfect condition.
Owner gone away. Assignee will sacrifice for... **$1,250** PHONE G 8194

DID YOU READ OUR ADVERTISEMENT IN THURSDAY'S COLONIST?—IF NOT, DO SO AT ONCE
United PURITY Stores

SILK CREPE FROCKS
Values to $8.50—Monday Special
Adorable frocks in smart styles, with puffed sleeves or cape shoulders. Embroidered in contrasting shades or self colors, pastel shades or white
$5.90
1421 DOUGLAS ST. **DICK'S** PHONE E 7552

SANTA LUCIA HERE TODAY

Liner Has Large Number of Travelers for Northwest Aboard

The Grace liner Ss. Santa Lucia, commanded by Captain Walter N. Prengel, will arrive at Rithet Piers at 8 o'clock this morning from New York, via Havana, Central America, Canal Zone, Mexico and California, with a capacity passenger list. Vacation travel from California is unusually heavy at present, and a number are bringing their automobiles, planning to visit resorts in the "Evergreen Playground."

Among the travelers are a number from New York making the "Round America" tour. Prominent among Northwest people returning on the Santa Lucia are Mrs. Alex Miller, wife of the advertising manager of The Jewish Transcript, returning from a visit to Southern California, accompanied by her son, Dick, and her mother, Mrs. I. J. Lewis; Miss Esther J. Rohrer, well-known socially in Aberdeen; Miss Velma Farmer, secretary to Governor Julius Meier, of Oregon, accompanied by Miss Hobson, Salem, returning from a round trip to California; and Mr. and Mrs. D. Rae Te Roller, the former connected with the Manning Coffee Company, returning from California.

Others aboard the Santa Lucia include Mr. and Mrs. Frank Bow, the former being northwest manager for Thomas Cook & Sons, Vancouver; Mr. and Mrs. F. C. Broadfool, returning to Seattle, after a honeymoon spent in California; Miss Hazel McMurtrey, Miss Elizabeth Robillard, Miss Hazel Coullard and Miss Elizabeth Clary, Seattle girls, back from a trip to California.

Californians aboard the liner are Mr. and Mrs. J. H. Wallis and Mr. and Mrs. H. B. Landes, the former being well-known oil executives; Mrs. R. F. Blanchard and family, wife and family of an official of the Asia Publishing Company; Mr. and Mrs. R. H. Osborne, residents of Pasedena, on an extended holiday tour.

DENTAL PLATES

$10 Fully Guaranteed
Plates Repaired, Sterilized and Polished, $1.00
STOVER DENTAL LABORATORIES
707½ Fort Street G 4814

FREE!
Installations With Gas and Electric Ranges
FREE!
Water Heaters (Gas and Electric)
Inquire
B.C. Electric

CLAIMS NEW RECORD

CHERBOURG, France, June 30 (AP).—The North German Lloyd liner Bremen arrived today, claiming a new record of four days, sixteen hours and fifteen minutes for her trip from New York.

Gulf Islands Ferry Co., Ltd.

Saltspring Island Service
FERRY MS. CY. PECK

DAILY EXCEPT WEDNESDAY
Leave Fulford Harbor ..... 6.00 A.M. 10.30 A.M. 4.00 P.M. 6.30 P.M.
Leave Swartz Bay ..... 9.30 A.M. 11.30 A.M. 5.00 P.M. 7.45 P.M.
WEDNESDAY ONLY
Leave Fulford Harbor ..... 8.15 A.M. Leave Swartz Bay ..... 7.00 P.M.
SUBJECT TO CHANGE WITHOUT NOTICE
For Motor Coach Connections Phone E 1177 - E 1178

DAY EXCURSION
Through the Gulf Islands, Wednesday, July 5th
COMBINATION LAND AND WATER TRIP
Cruise will be through Moresby Channel to Welcome Bay, where a two-hour stop will be made for lunch. In the afternoon, cruise will be continued through Navy Channel and Active Pass to Mayne Island, with a one-hour stop for tea. Passengers may leave ferry at Welcome Bay and walk across Pender Island to Port Washington, rejoining ship in evening. Meals may be obtained at any stopping point, or passengers can provide their own. SPECIAL COACHES LEAVE DEPOT at 9 A.M. Ferry leaves Swartz Bay at 10 A.M. RETURN FARES Ferry Only—Adults, 75c; Children, 50c. Bus and Ferry—Adults, $1.50; Children, $1.00
For Further Information
Phone E 1177 Phone E 1178

By **Motor Coach**

GULF ISLAND CRUISE—Wednesday, July 5 ..... $1.50 RETURN
Coaches leave Depot at 9:00 a.m.
SHAWNIGAN LAKE—Sat. and Sun., July 1 and 2 ..... 75¢ RETURN
Leave Depot at 9:30 a.m. Return, leave Shawnigan at 7:30 p.m.
WHIFFEN SPIT—Sunday, July 2 ..... 75¢ RETURN
Leave Depot at 10:00 a.m. Return, leave Spit at 8:00 p.m.
BUTCHART'S GARDENS—Daily ..... 50¢ RETURN
Weekdays—Leave Depot at 1:30 p.m. Leave Gardens at 4:45 p.m.
Sundays—Leave Depot at 2:00 p.m. Leave Gardens at 4:30 p.m.
ELK LAKE—Saturday and Wednesday, July 1 and 5 ..... 35¢ RETURN
Leave Depot at 1:30 p.m. Leave Elk Lake at 7:30 p.m.
NEWCASTLE ISLAND—Sunday, July 2... $2.25 Return
Leave Depot 9:00 a.m. Leave Nanaimo 8:15 p.m.
BEAVER LAKE—Saturday, July 1 ..... 35¢ RETURN
Saanich Conservative Association, Associated with the Unionist Party of B.C., Annual Picnic
Leave Depot 1:15 p.m. and 1:30 p.m. Leave Beaver Lake 5:00 p.m., 6:00 p.m., 7:30 p.m., and 8:00 p.m.
CRUISE TO SATURNA ISLAND ..... $1.75 RETURN
Saturday and Sunday, July 1 and 2
Coaches leave Depot—Saturday, 8:00 a.m. Sunday, 10:00 a.m.
DOMINION DAY EXCURSION
TO QUALICUM BEACH—Saturday, July 1 ..... $2.50 RETURN
Make Your Reservations Now
WORLD'S FAIR, CHICAGO—Return Fare From Seattle, $54.00
SUMMER SCHEDULES
On the Cordova Bay, Cadboro Bay, Gordon Head, Deep Cove and Jordan River Routes Become Effective July 1
Cowichan Lake Route Change Effective July 3
DEPOT, BROUGHTON STREET AT BROAD—PHONE E 1177, E 1178

H. O. KIRKHAM & CO., LTD.
612 Fort Street

Rolled Wheat, Ideal Summer Porridge, 5 Lbs. for.....27¢
Extra Fancy Evaporated Apples, per lb.....15¢

Esquimalt School Results

Esquimalt School

DIVISION III

Promoted to Grade VII—Evelyn Oliver, Jack Mylrea, Ruth Morgan, Patricia Rossiter, Herbert Harris, Bobby Williamson, Cathie McFarlane, Tom Doidge, Babs Ward, Adrian Pecknold, Sara McFarlane, Albert Farley, Kathleen Jones, Tom Fairs, Malcolm Simmons, Marjorie Crowe, Digby Smith, Bill Crystal, Lillian Watson, Jack Waldron, Peter Mellander, Dorothy Sims, Jack Burnett, May McBeath, Ernest Durant, Duncan Kennedy, Cyril Sedger, Gordon Hill, Fred Jancowski, Grace Jones, Lorne McCullock, Geraldine Paterson, George Dunlop, Mary Crowe, Kathleen Williams, Marjorie Jones, Ruth Harbinson.

Promoted on Trial—Ronnie Sedger.

DIVISION IV

Promoted to Grade VIII — Dorothy Jones, Evelyn Wigmore, Peggy Archer, Toyo Takata, Marian Robinson, Ruth Fea, Constance Stephens, Garry Filewood, Mary Stephens, Marguerite Jenkins, Joan Howe, Douglas Acreman, William Mitchell, Charlie Thompson, Jean Flannagan, Eva Elston, Doris Acreman.

Promoted to Grade VII—Jean McConnell, David Wickens, Evelyn Dugal, Gilbert Soares, Ian McPherson, Charlie Palmer, James Green, Gerald Cross, Kathleen Crowe, Doris Bendall, Emily Spencer, Irene Hall, Grace Stewart, Hilda Lawson, Alan Soulsby, Gordon Cooper, June Stancil, Roy Bendall, Jack Mellander.

DIVISION V

Promoted to Grade VII—Frank Mylrea, Claire Cresine, Kenneth Mitchell, Dick Simmons, Wallace Pomeroy, Peggy Wyatt, George Buckingham, Kenzie Takata, Gladys Clements, Kathleen Molloy, Edgar Cookman, Barbara Anderson, Cedric Archer, Dorothy Parsonage, Bob Willcox, Ronald Carter, John Green, Barbara Scott, Winnie Smith, William Glass, Audrey Fanthorpe, Evelyn Watson, Frank Parsonage, Fred Laphen, Jean Kinch, Arthur Kiteley, Marjorie McBeath, William Henry, Beverly Gilbert, Dorothy McVie, Sarah Harper.

Promoted on Trial—Ina Newman, Hilda Smith, Marjorie Clare, Grace Dayton, William Robinson, Isobel McLean, Joan Campbell.

DIVISION VI

Promoted to Grade VI—Phyllis Deighton, Ivy Dunnett, Margaret Young, Barbara Waldron, Doris Tams, Cyril Jenkins, James Kearney, Peggy McBeath, Joan Scoble, Laura Stewart, Larry Rossiter, Muriel Bourne, Edith McKay, Charlie Grieve, Kathleen Ellison, James Williams, Wilber McGee, Harold Simmons, Robert Stewart, Doris Ostertag, Rob Ricketts, Howard Naylor, Fred Pellow, Gordon Saxton, Mary Naylor, Stanley Sampson, Alex Simpson, Violet Naylor, Barbara Crystal, Edgar Carter, John Stephenson, Fred Smith, Kathleen Howe, Florence Harper.

Promoted on Trial — Clifford Knowles, Peggy McVie.

DIVISION VII

Promoted to Grade VI—Arthur Tams, Gladys Henson, Bill Stephenson, Atholl Sutherland-Brown, Phyllis Going, Arthur Clements, Roy Neelands, Muriel Ryley, Junior Mulcahy, Muriel Ross, Betty Witmer, Myrtle Thompson, Raymond Douglas, Jim Simpson, Phyllis Buxton, Joan Willcox, Mary Day, Jackson Todd.

Promoted to Grade V—James Greer, Robert Stevens, Margaret Buckingham, Tishi Takata, Eva Aldridge, Terence Nellander, Christine Read, Jack Lapham, Margery Brewer, David Coton, Bernice Waldron, Hazel Buxton, Ian Brown, Winnifred Smith, Doreen Carter, Beth Sharcott, Tommy Brunsdon, Mabel Brown.

DIVISION VIII

Promoted to Grade V—Nora Morrison, Marion Ball, Marjorie Newman, Pearl Hare, Robin Wood, Cedulla Gagnon, Vernon Groves, Mary Wilson, Kevin Molloy, Marie Sweeney, Fred Kaltenbach, Eleanor Allen, Patricia Chiappa, George Kinch, Helen Christensen, Andrew Wyatt, Arthur Young, Donavon Filewod, Frank Wingert, Duncan McLean, Owen Mulcahy, Paul Christensen, Jim Williams, William Wigmore, Ivan Simmons, Alex Joanisse, Muriel Henry, Janet Henderson, Norma McPherson, Billy Saxton.

Promoted on Trial—John McCallum, Joan Bayliss.

DIVISION IX

Promoted to Grade IV—Kathleen Davidson, Mildred Sims, Vera Friedlander, Nahlin Williams, Eric Hall, Adeline Stephenson, Jeannie Langlois, Jack Kent-Fawkes, Elwood Bishop, Daphne Archer, Norman Dunnett, James Buxton, Thelma Pomeroy, Valerie Young, Victoria Crowe, Phyllis Lapham, Richard Dunlop, James Crystal, Doreen Douglas, Alfred Jenkins, Arthur Holland, Edward Cadwallader, Frank Wifert, Aubrey Lamerton, Albert Watson, Ronald Wyatt, John Willcocks, Ronald Clements, Edna Biles, Doreen Sedger.

Promoted on Trial—Joan Fanthorpe, Michael Cunningham.

DIVISION X

Promoted to Grade IV—Margaret Claydon, Joan Brealy, Shirley Ockenden, Mildred Kerr, Irene Chicoyne, Kathleen Ostertag, George Takata, Rose Kaltenbach, Bert Walker, George Sillburn, Gordon Creed, Shirley Filewod, Norma Sedgear, Billy Gurney, Millicent Hughes, Arthur Bates, Eileen Mulcahy, Duncan McLaurin, Billy Mitchell, Ernest Wyatt, Harry Brewer, Gordon Christensen, Sylvia Hutchinson, Arthur Knowles, Douglas Crowe, Kenneth Stewart, Alden Vosper, Arthur Brazier, Jean Gibson, Craig Hall.

DIVISION XI

Promoted to Grade III (first term)—Joyce Robinson, Kenneth Bendall, Philip Molloy, Kathleen Youson, Billy Jennings, Charles Jancowski, Billy Ellison, Jack Rossiter, Rene Chicoyne, Raymond White, Bob Whitlock, Shirley Mitchell, Robina Prior, Fred Waters, William Murrall, Jimmy Waldron, Donald Falconer.

Promoted to Grade II (second term)—Fenella Jubb, Margaret Wingert, John Wilfert, Harold Knappett, Bobby Saxton, Harry Witmer, Robert Hampton, Clifford Pecknold, Nellie Naylor, Joyce Kemp, Isobel Kearney, Frank Mitchell, Ivan Earnshaw, Alfred Wilson, Beggie Zenelli, Hazel Brunsdon, Alan Hall, Jacqueline Cooper.

Promoted on Trial—May Fairclough, Jimmy Lawson, George Biles.

DIVISION XII

Promoted to Grade II (first term)—Kathleen Lockley, Barbara McVie, Gordon Roger, Shirley Andrews, Thelma Brown, John Newman, Aileen Davidson, Margaret Painter, James Dennlston, Eric Going, Don Patterson, Kenneth Silburn, Margaret Henson, Dick Buxton, Verna Hyde, Joan Cooper, Tom Harper, Parker Stephenson, Patricia Brown, Donald Long, Dorothy Claydon.

Promoted to Grade I (second term)—David Burdon, Kathleen Crystal, Joyce Christensen, Derick Henry, Eileen Howe, Doreen Sweeney, Leonard Simmons, Betty Hart, George Wilson, Patricia Saxton, Emily Kaltenbach, Donald Knappett, Eric Rossiter, James Parlane, James Findlay, Joyce Christensen, Ronnie Norman, John Theros, Billy Biles.

Promoted on Trial — Kathleen Pollard.

DIVISION III

Honor Rolls—Deportment, Babs Ward; attendance, Mary Scott McBeath, Dorothy Maud Sims, Marjorie Crowe, Kathleen Jones, Ernest Alfred Durrant, Arthur Cookson, Cyril Sedger, Duncan Kennedy, Gordon Hill, Bobby Williamson, Ronald Sedger, Tom Flairs.

Prizes given for rank in proficiency in spelling, Evelyn Oliver, Patricia Rossiter; greatest improvement, Ruth Morgan; grammar, Jack Mylrea; geography, Herbert Harris; effort, Ernest Durrant; improvement, Jack Waldron.

DIVISION IV

Grade VII

Honor Rolls—Proficiency, Evelyn Wigmore; deportment, Peggy Archer; attendance, Toyo Togato, Marion Robinson, Evelyn Wigmore, Marguerite Jenkins, Joan Howe, Garry Filewood.

Prizes given for writing, Joan Howe; spelling, Jean Flannagan; literature, Dorothy Jones; diligence, Peggy Archer; composition, Evedyn Wigmore.

Grade VI

Honor Rolls—Proficiency, Jean McConnell; deportment, Grace Stewart; attendance, Gordon Cooper, Emily Spencer, Irene Hall, James Green.

Prizes given for writing, Doris Bendall; spelling, Grace Stewart; history, Jean McConnell; diligence, Evelyn Dugal.

DIVISION V

Honor Rolls—Deportment, Wallace Pomeroy; attendance, Barbara Anderson, Ronald Carter, Claire Cresine, Jean Kinch, Marjorie MacBeath, Dorothy McVie, Barbara Scott, Ethel Stewart, Kenzie Tahata, Evelyn Watson.

Prizes given for proficency and arithmetic, Frank Myirea 1st; proficiency, Claire Cresine 2nd; general proficiency, Kenneth Mitchell; general improvement, Dick Simmons; diligence and perseverance, Wallace Pomeroy.

DIVISION VI

Honor Rolls—Proficiency, Phyllis Deighton; deportment, Doris Ostertag; attendance, Doris Tams, Joan Scoble, Edgar Carter, Cyril Jenkins, John Stephenson, Margaret Young (fifth time), Mary Naylor, Robert Stewart.

Prizes given for proficiency, Phyllis Deighton; general proficiency, Ivy Dunnett; spelling, Margaret Young; history, Harold Simmons; diligence and perseverance, James Kearney.

DIVISION VII

Honor Rolls—Proficiency, James Greer; attendance, David Coton, Toshi Takata, Margery Brewer, Phyllis Buxton, Raymond Douglas, Billy Stephenson, Myrtle Thompson, Arthur Clements.

Prizes given for general proficiency, first rank throughout the year, James Greer; drawing and arithmetic, Eva Aldridge; second rank in final examinations, Robert Stevens; arithmetic, Arthur Tams.

DIVISION VIII

Honor Rolls — Proficiency, Nora Morrison; deportment, Norma McPherson; attendance, James Williams, Marjorie Newman.

Prizes given for proficiency, first rank, Norma Morrison; second rank, Marion Ball; third rank, Marjorie Newman; arithmetic, Robin Wood, Kevin Molloy; diligence, Pearl Hare, Norma McPherson, Billy Saxton.

DIVISION IX

Honor Rolls — Proficiency, Kathleen Davidson; deportment, Eric Hall; attendance, Joan Fanthorpe, Aubrey Lamerton.

Prizes given for general proficiency for the year, Kathleen Davidson; mental arithmetic, Mildred Sims; third rank in proficiency, Vera Friedlander; diligence, Nahlin Williams; greatest improvement, Jack Kent-Fawkes.

DIVISION X

Honor Rolls — Proficiency, Margaret Claydon; deportment, Gordon Creed; attendance, Norma Sedger, Kenneth Stewart, Sylvia Hutchinson.

Prizes given for first rank in proficiency and diligence, Margarct Claydon; second rank in proficiency, Joan Brealy; third rank in proficiency, Shirley Ockenden; excellent work, Mildred Kerr.

DIVISION XI

Honor Rolls—Proficiency, Joyce Robinson; deportment, Joyce Kemp; attendance, Margaret Wingert, Alan Hall.

Prizes given for first rank in proficiency, Joyce Robinson, Fenella Jubb, second rank in proficiency, Kenneth Bendall, Margaret Wingert; neatness, Billy Ellison, Clifford Pecknold; diligence, Jimmy Waldron, Robert Hampton; reading and language, Philip Molloy; improvement in reading, Isobel Kearney.

DIVISION XII

Honor Rolls—Proficiency, Kathleen Lockley; deportment, John Newman; attendance, David Burdon, Olive Christensen, Kathleen Lockley, Gordon Hutchinson, George Wilson.

Prizes given for first rank and reading, Kathleen Lockley; writing and art, Thelma Brown; second rank and reading, Barbara McVie; third rank and spelling, Gordon Roger; first rank in proficiency, Dorothy Claydon; art and writing, Margaret Painter; diligence, Donald Patterson, Olive Christensen; fourth rank, Shirley Andrews; second rank, David Burdon; third rank, Kathleen Crystal; fourth rank, Joyce Denyer.

Piper Will Represent Burns Club

The Victoria Burns Club, which enjoys the distinction of being the biggest Burns Club in existence, is to be represented by a clever young piper, Ian Duncan, at the Highland gatherings at Braemar, Cowal, and some of the northern meetings that will take place in Scotland during the next two months.

Ian Dunean is the son of P. S. Duncan, of Saseenos. Carrying introductions from the Burns Club, Victoria, Ian will leave here today for Vancouver and Montreal, sailing from the latter city on July 7, on the Ss. Athenia with a party bound from Canada to Scotland.

Besides being a piper of distinction, Ian is a corporal in the 16th Canadian Scottish, 2nd Battalion.

SOCIETY TO MEET

The Victoria Horticultural Society will hold its regular monthly meeting on Tuesday, at the City Hall, at 8 o'clock. Dr. G. H. Ramsay will be the speaker and will discuss the anology between plant life and human life, and also the uses of the products of the garden from a standpoint of health. As this subject is of particular interest to all gardeners, any persons, other than members, who are interested, are invited to attend.

Announcements

Encouraged by the unqualified success she obtains in her treatment for the removal of superfluous hair, moles, etc., Miss Hanman is prepared to guarantee an absolute cure in every case she undertakes—the worst possible, of thirty years growth!—equally with the slight case—providing only that the necessary number of treatments are taken. Surely this is reasonable! Call for booklet. 503 Sayward Building. Phone G 7642.

Anything That Is Printed is worth printing well. We offer you for the production of your printing requirements our many years' experience plus an up-to-date equipped plant with quick service and right prices. The Colonist Commercial Departments, 1211 Broad Street. Phone G 5241. Printing, Lithographing, Bookbinding, Engraving.

Bread is the food of foods for every age. Everybody from the youngest to the oldest finds enjoyment when Masters' malted milk bread is served. Made from pure high-grade ingredients, it assures a big measure of nutrition in every delicious slice. Bread is your best food—eat more of it.

Seaside Cottages—Visit The Chalet, Deep Cove, July 1, and see the freshly-done-up furnished or semi-furnished cottages. Low rent if taken for one month or over.

The Chalet, Deep Cove, for tea, where deliciously fresh Devonshire cream is served.

Imported Wallpapers — New low prices. Harkness & Son, 919 Pandora Avenue.

Madame Stanner, specialist in facials, scalp treatments, haircutting. 604 Fort Street. E 5613.

St. Joseph's Auxiliary Completes Another Year

Mrs. Frank Sehl Re-Elected President for Twelfth Consecutive Time—Sister Superior Expresses Thanks to Ladies for Their Help

For the twelfth consecutive year, Mrs. Frank Sehl was yesterday elected president of St. Joseph's Ladies' Auxiliary.

The annual meeting took place in the Nurses' Home, the reports received covering twelve months of strenuous activities, embracing the work of the sewing circle, which made a total of 11,706 pieces during the year, and of the various committees which undertook enterprises for the raising of funds.

Election of officers resulted as follows:

President, Mrs. Frank Sehl; first vice-president, Mrs. Vernon Thomson; second vice-president, Mrs. P. Criddle; treasurer, Mrs. Walter Fraser; secretary, Mrs. William McManus; executive, Mrs. Jones, Mrs. Sabin, Mrs. Williams, Mrs. Baines, Mrs. McLaughlin and Mrs. Hughes.

PRESIDENT'S REPORT

In her annual report, Mrs. Sehl, the president, commented that "despite the continued strenuousness of the times we have been able to keep up our work to the same comparative standard as in former years." This had been made possible by the fine support of the members and the valuable assistance given by the Sister Superior and other members of the hospital staff.

Congratulations were extended to the Sisters of St. Ann on attaining their diamond jubilee year, and comment made of the interesting character of the celebrations commemorating the arrival of the first members of the order here in 1858. Since then, St. Joseph's and St. Ann's had come into existence and had been brought to their present state of remarkable efficiency.

Purchases made by the auxiliary for the hospital included a Frigidaire for the dietic department. During the year a cup and saucer shower, a bazaar, and a successful tag day had been held. The annual bursary had again been presented to the graduate obtaining the highest marks for three years' work.

SUPERIOR SPEAKS

Cordial thanks to the auxiliary for their co-operation and assistance to the hospital during the year were expressed by the Mother Superior, Sister Mary Ludovic. The past year had been one of the most strenuous in the history of St. Joseph's, and it had needed the help of such organizations to carry on. Asknowledgment was made of the presentation during the past several years of no less than seven Norge frigidaires, and thanks were expressed for another generous gift, namely, twenty-seven air mattresses.

The treasurer, Mrs. Walter Fraser, reported a satisfactory balance in hand, and during the meeting the sum of $500 was voted for the purchase of linoleum, for glass tops for bureaux and for other accessories required on the third floor.

SEWING COMMITTEE

In the absence, owing to sickness, of the sewing convenor, Mrs. A. Bell Bianco, the report of the committee was read by Mrs. G. M. Henderson, this showing a total of 11,706 articles had been made, including 831 pillow cases, 494 baby socks, 452 diapers, 449 sheets, 367 baby gowns, 260 draw sheets and 7,255 sponges.

A presentation was made to Miss McNamara for her kindness in serving tea every Friday at the sewing meeting.

After the meeting the Sisters served tea at tables attractively decorated with pink roses, the Sister Superior presiding at the head table, at which were seated the president, Mrs. Frank Sehl, and Mrs. Walter Fraser, Mrs. Henderson, Mrs. William McManus and Mrs. Alex McDermott.

Elected on Board of National Chamber

A. E. Barit, president of Hudson-Essex of Canada, Limited, Tilbury, Ont., who was recently elected a director of the Canadian Automobile Chamber of Commerce.

PEACE ON CURRENCY ISSUE AWAITS ONLY WORD OF ROOSEVELT

Continued from Page 1

long day of talks and discussions of many formulas that the parties finally came to terms.

The agreement, it is understood, embodies five articles:

(1) Declaration by the gold countries.

(2) Declaration on sterling policy.

(3) Declaration on American policy.

(4) Joint statement against speculation in exchange.

(5) Co-operation by central banks.

The agreement, it is semi-officially announced, has been accepted by all the delegates concerned. But American acceptance is contingent upon President Roosevelt's approval. The text of the declaration was cabled to the President, but up to a late hour tonight no reply had been received.

DELAYS CEREMONY

And by the same token, Downing Street was robbed of a fascinating little ceremony. The stage was all set for the formal initialling of the agreement at 10 o'clock. Cars dashed up. Bare-headed and in evening clothes, Prime Minister Ramsay MacDonald hurried on foot from a parliamentary reception. Statesmen waited. Still the reply failed to come.

Finally at 11 o'clock hope was abandoned that President Roosevelt's answer would arrive before morning. No. 10 Downing Street was gradually deserted. The army of newspapermen dispersed, and the formal economic peace went over to another day. It would have been the first peace conference in evening clothes.

DIED HERE YESTERDAY

There passed away yesterday at the family residence, 1418 Vining Street, Raymond Dennis Bewley, aged six months. Born in this city he is survived by his parents, Mr. and Mrs. Arthur J. Bewley, two brothers, Leonard and Jack, also one sister, Patricia. Funeral services will be held on Tuesday afternoon at 2 o'clock from the S. J. Curry & Son Funeral Home. Interment will be in Ross Bay Cemetery.

Special Agent
THE VANCOUVER DRUG CO., LIMITED

City and District

Funds Collected—A total of $47.26 has been collected so far from the sale of the Dominion Day celebration programmes by Joseph North. All proceeds will be turned over to the Solarium.

Danger Charge—Stanley Harrison, charged with driving to the common danger on Langley Street, pleaded not guilty in the city police court yesterday through his counsel, J. B. Clearihue. He was remanded until Tuesday.

No Appointments—It was officially stated at the offices of the Victoria School Board, yesterday afternoon, that no appointments to school or other staffs would be made by the board until the July meeting. This meeting will probably be held on July 12.

Special Bus Service—To enable Victoria people to go to the Saanich Conservative picnic being held at Beaver Lake this afternoon, special buses will leave the depot of the Vancouver Island Coach Lines at 1:15 and 1:30 o'clock in the afternoon, and, returning, will leave Beaver Lake at 5, 6, 7:30 and 8 o'clock in the evening. A good programme of sports has been arranged, and Premier Tolmie, Hon. W. M. Dennies, Minister of Labor, and C. H. Dickie, Federal member for Nanaimo, will give addresses.

Pleads Not Guilty—Lee Sang, charged with having imported opium into Canada and also with having opium in his possession, pleaded guilty in the police court yesterday. When he was asked by Magistrate Jay through the interpreter what his plea would be, the reply came "He puts it up to you." This was explained to be an impossible line of procedure and finally the accused pleaded not guilty. A remand was offered on the request of Detective Corporal M. T. Burgess of the R.C.M.P. until Wednesday.

Needs Interpreter—Stanley Gray, charged in the city police court with having an illicit still, will require an interpreter it was decided by Magistrate Jay at yesterday's court sitting. Gray gave his nationality as Polish. He gave the information that he did not know how to plead, adding something to the effect that he was not selling and did not know that it was unlawful to make liquor. The hearing was adjourned until Tuesday, when it is hoped to have an interpreter present. Dectective Corporal M. T. Burgess, R.C.M.P. is in charge of the prosecution.

GIVE ADVICE TO STUDENTS

Annual Matriculation Class Closing Takes Place at High School

Interesting exercises took place at the Victoria High School last night, in connection with the annual matriculation class closing. The auditorium was well-filled with students and a few visitors, among the latter being the patrons, Dr. and Mrs. S. J. Willis, Mr. and Mrs. George Jay, Mr. and Mrs. George Dean, Professor and Mrs. Elliot, Dr. and Mrs. T. A. Rickard, Ira Dilworth and Miss Macleod.

The programme began at 7:30, with Jack Fraser, president of the Students' Council, in the chair, on the platform with him being Tom Leeming, vice-president, and Miss Norma Blake, the secretary. Mr. Dilworth, at the president's request, introduced Dr. Rickard, who was the speaker of the evening, and gave a cheering and inspiring message to the students. One of the essential things in life, he stressed, was the forming of friendships. Mr. Dilworth used as a theme Tennyson's line, "Follow the Gleam," in an eloquent little address of an idealistic character.

Other items in the programme were the reading by Peggy Higgs of the class history and prophecy, in which she forecast for the individual members of the class their probable place in the world in ten years' time; vocal solos by an "Old Boy," Jimmy Petch; violin solos by Miss Fay Ockenden, Miss Phyllis Dilworth accompanying both. Harry Hitchman was the class valedictorian.

One of the divisions during the eeningy presented Noel Coward's "Cavalcade" for the school library.

After the formal proceedings in the auditorium, during which bouquets were presented to the patronesses and other special guests, there was a dance in the high school gymnasium.

ARRESTED FOR MANSLAUGHTER

Continued from Page 1

and found a rifle concealed in a haystack on the farm of a friend of Emery's, police stated.

Two empty shells were found in the gun, which held three cartridges. Emery was again questioned by police and again denied having been out hunting. When confronted with the gun, however, he admitted it was his own and that he had been hunting. He also confessed to having thrown the third cartridge into Sproat River.

Mr. Bayne was taken to the hospital here by his neighbor, but an operation failed to save him. He had been shot below the lower ribs and the bullet had passed through the abdomen.

The deceased was one of the oldest residents of the district, having arrived here forty-one years ago. He was engaged in farming, and was highly respected and took a great interest in affairs of the district.

Sergeant Fred Markland, of the Alberni Provincial Police division, and Sergeant William A. MacBrayne, special investigator with the Victoria division, supervised the investigation.

RECEIVES GIFT ON RETIREMENT

Tillicum School Presents Principal W. M. O'Neill With Club Bag at Closing Ceremonies

After the closing exercises at Tillicum Public School at noon yesterday, a presentation of a leather club bag was made to the principal, W. M. O'Neill, who is retiring upon superannuation. The meeting was presided over by Albert Hull, one of the Saanich school trustees, supported on the platform by the vice-principal, J. A. Colbert, and the school staff.

Mr. Hull stated that he was voicing the unanimous opinion of the Saanich school trustees when he congratulated Mr. O'Neill on his long and faithful service as a teacher, sixteen years of which had been spent in his present position. These opinions, Mr. Hull said, were shared by parents of present pupils, old scholars of the school, as well as the children at present in attendance. Mr. Hull also praised the "splendid harmony" existing in the staff and the generally happy tone and general environment of the school. Wanda Cooke, on behalf of the pupils, made the presentation.

Mr. O'Neill, in a brief reply, stated that some of the happiest years of his life had been spent in Tillicum School, and that he had an abiding affection for the children and esteem for the parents, who had supported him during his term of office, and thanked them heartily for their kindly gift.

W. Tomes, trustee, was unavoidably delayed, but arrived later to convey his felicitations to Mr. O'Neill. Today's presentation was made entirely by the children, the staff having entertained Mr. O'Neill to luncheon in the school on Friday, when the vice-principal, on behalf of himself and colleagues, presented the retiring principal with a leather writing case.

INDUCTION OF NEW MINISTER IS HELD

Rev. C. G. Mackenzie Is Received by Centennial Congregation—Rev. E. F. Church Presides

Before a crowded church, Rev. C. G. Mackenzie, M.A., B.D., former principal of Columbian College, New Westminster, was inducted into the charge of Centennial Church last night. Rev. E. F. Church, pastor of Metropolitan Church and chairman of the Victoria Presbytery, presided at the ceremony.

The address to the incoming minister was given by Dr. E. A. Henry, of Fairfield United Church, who delivered a stirring message. The address to the congregation was given by Rev. William Allen, of Wilkinson Road United Church.

Rev. J. C. Switzer, the retiring minister, was also present and wished his successor every success in his new charge.

Following the induction ceremony, an informal reception was held and the new pastor was introduced to many of his flock.

MRS. ROBERT WATSON OF LADYSMITH DIES

LADYSMITH, June 30. — The death occurred, yesterday, in the Ladysmith General Hospital, of Mrs. Robert Watson, in her ninety-second year.

Mrs. Watson, known familiarly as "Granny," celebrated her ninety-first birthday in hospital in April, and was the recipient of congratulations from all parts, while the O.E.S., of which order the deceased was a member, held a party in her honor.

She was born in Scotland, and came to Vancouver Island forty-eight years ago, residing in Wellington for some years, and later in Ladysmith. Until a few weeks ago, her faculties were practically unimpaired, but she weakened rapidly towards the end.

She is survived by a son, John Watson, of Vancouver.

WILLIAM MacLEAN IS SUMMONED BY DEATH

William MacLean, aged seventy-eight years, passed away Thursday at his Summer home at Patricia Bay, after a lingering illness. He was born in Osuabrook, Ontario, and had been a resident of this province for the past twenty-six years.

He is survived by his widow and two daughters, Mrs. Wilfrid Sadler, of Vancouver, and Mrs. Charles Mirabile, of Hartford, Conn.

Funeral services will be held on Monday afternoon, the cortege leaving Hayward's B.C. Funeral Chapel at 1 o'clock, proceeding to Holy Trinity Church, Patricia Bay, where services will be conducted by Rev. T. Hughes at 2:30 o'clock. Interment will be made in Holy Trinity Cemetery.

FUNERAL ON MONDAY

The funeral for the late Miss Charlotte Cameron will be held Monday afternoon, July 3, at 2:30 o'clock. Rev. H. P. S. Luttrell will officiate and interment will be in the family plot at Ross Bay Cemetery.

FUNERAL YESTERDAY

Many friends attended the funeral for the late Eugene Francois held at St. Andrew's Cathedral yesterday morning at 9 o'clock, when high Mass was sung. Rev. Father J. O'Neill officiated and interment was in the family plot at Ross Bay Cemetery. The following acted as pallbearers: J. Chamberlain, R. Roubillard, J. Quinn, B. Ripley, A. Bianco and P. Dufleit.

CHINESE IS CONVICTED

VANCOUVER, June 30 (CP). — Sentence of two years' imprisonment in New Westminster penitentiary, together with a $300 fine, or in default an additional four months, was imposed in County Court by Judge Harper on Mah Onon Non, who was convicted of selling a tin of opium.

WITNESS FAILS TO REACH COURT

Action Is Concluded With Judgment Rendered in Favor of Plaintiff

In the County Court yesterday afternoon, Judge Lampman concluded the trial in the case of J. W. Fletcher vs. Miss Annie Gwilt and R. M. Stevenson, giving judgment for the plaintiff. The action was one involving $809 connected with timber transactions. The plaintiff held notes about which there was a dispute.

When the case was to resume Thursday, Miss Gwilt was not present, and E. H. M. Foot, counsel for the defendants, asked postponement in order to see if she could not be brought to court as a witness. The court granted only until yesterday for the obtaining of Miss Gwilt if she were to give evidence. She did not appear and the case was concluded.

G. A. Cameron appeared for the plaintiff in the action.

DELEGATES STUDY AUSTRALIAN PLAN

Three Conditions Stated in Proposals for Curtailing World Wheat Production

LONDON, June 30 (AP).—The four-power wheat conference remained in an unsettled condition tonight, as delegates of Canada, the United States and Argentina studied coditions submitted on behalf of the Australian states for their acceptance of an international accord for restriction of acreage planted to the cereal.

The first condition was for "effective co-operation by European countries," which are not represented at the present meetings.

The second fixed acreage production an acre at 12.8 bushels for the proposed agreement, instead of the 12 bushels as formerly estimated for Australian production.

The third proviso asked that Australia have the right to export in the season 1934-35 any deficiency in the export for the previous season, under the agreement.

Percy Barnes to Deliver Air Mail

SEATTLE, June 30 (AP).—Percy F. Barnes, veteran Seattle-Victoria air-mail pilot, was notified by the Postoffice Department today that his proposal for carrying the mail for the next four years, beginning tomorrow, had been accepted. Under his new contract his rate per mile is cut from 76c to 53c.

Barnes has been flying the Victoria mail for five years, making approximately twelve trips a month. He has carried about 130 tons of mail to and from trans-Pacific liners in that time.

Quebec Swept by Electrical Storm

QUEBEC, June 30 (CP). — Indirectly causing the death of one man and inflicting considerable damage, a violent electrical storm, accompanied by heavy rain, struck Quebec and district tonight. At the height of the disturbance, Napoleon Arsenault was struck by a street car when the conductor was apparently blinded by the rain.

Industrial Fire In San Francisco

SAN FRANCISCO, June 30 (AP) —Flames swept the Kirschmann Hardwood Company in the industrial section of San Francisco tonight as a firebost aided land equipment in fighting the blaze.

The fire, which could be seen from all parts of the city, destroyed approximately 3,000,000 feet of hardwood lumber valued by the company officials at $500,000.

A number of railroad box cars were caught in the blaze.

"That Miss Bond is much older than I thought."

"What makes you think so?"

"Well, I asked her if she had read Homer's 'Iliad,' and she said she read it when it first came out."

RADIO Clearance SALE

Surplus Radio Sets Are Marked at Enormous Reductions for This Summer Clearance. See These on Monday Morning.

VICTOR 8-tube console. Cost new $285. Sale price, **$39.50**

GENERAL ELECTRIC 1932 model, 8-tube. Cost new $150. Sale price, **$59.50**

DE LUXE BOSCH 8-tube Highboy model. Cost new $379. Sale price, **$69.50**

ROGERS TABLE MODEL—Complete with speaker. To clear at..... **$19.50**

FLETCHER BROS.
(Victoria) Ltd. 1110 Douglas Street

CITY CAB COMPANY
PHONE G4421
LOW RATES
When You Think of a Taxi, Think of a "CITY"
Class "A" Drivers
One Mile and a Half for 25c
Give Us a Trial Packard Cars
SIX RIDE FOR THE SAME AS ONE

You Owe Yourself Protection Through
Fire INSURANCE Automobile
ELSIE B. RICHARDS
Suite 7, Metropolitan Building, Opposite Postoffice
PHONE EMPIRE 7722

Donations May Still Be Sent to the Victoria Red Cross Society—
318 BELMONT HOUSE OR TO THE SHOP
We Appeal to Those Who Are Able, to Assist
The Red Cross Workshop
584-6 Johnson St. Phone E 3513

Apartment Building
Containing 13 suites, situated in an excellent position. Good condition. Will exchange equity of $15,000 for good securities or property. Apply owner, Box 8816 Colonist.

Take Advantage
Of the Low Prices on Our
Electric Fixtures
The Style and Quality Is Unsurpassed and You Can Save Money.
Hawkins & Hayward, Ltd.
Electrical Quality and Service Store
1121 Douglas Street, Corner View
Phone E 1171

WOOD and COAL
J. E. Painter & Sons
PHONE G 3541
617 COMMORANT ST., VICTORIA

Money Back If Not Satisfied
$19 SUIT SALE
Regular $40 Made-to-Order Suits for Men and Women for
$19
All new (this season) serges, tweeds and worsteds. Fit and workmanship guaranteed.
Charlie Hope
1434 Gov't St. E 5212

Churches and Their World-Wide Work

WILL TALK ON NEW SOCIETY

Dr. Clem Davies to Speak Again on Silver Shirts' Platform

Continuing his address of last Sunday night on the activities of the Silver Shirts, Dr. Clem Davies will have further facts to present on Sunday evening at City Temple. He states that this new militant Christian organization, although only formed five months ago, is now strongly organized in forty-two states and in Great Britain. Its activities are also extending into Canada. The direct purpose of the Silver Shirts, says Dr. Davies, is to bring about a reconstruction of society upon a fairer and sounder foundation. Already many prominent men are enrolled within its ranks. At its head, as chief, is William Dudley Pelley, formerly well known as a writer of magazine stories.

Under three major heads, Mr. Pelley states the purposes of the Silver Shirts to be: first, to defend the Christian church from every assault of atheism and from becoming the agency of expediencies for plotters of disorder; second, to use political measures to purge democratic institutions of wrongful jurisdiction by arrogant office-holders, and thirdly, to enforce remedial and corrective measures for the permanent relief of the nation economically in order that the country's business may be transacted in a well managed and orderly manner.

At the same service, the City Temple "Minute Men" series of short talks will be continued, the speaker for this occasion being Mrs. Maude Hammond, whose subject will be "Drama and the Church."

On Wednesday next the annual City Temple garden party will be held at the home of Mr. and Mrs. McAdam, 1146 Rockland Avenue. The function will be officially opened at 3 o'clock by Mrs. A. E. Humphries.

Ordinance of Glory to Be Talk Subject

At Unity Centre tomorrow morning, W. Newell Weston will speak on "The Ordinance of Glory." There will be a vocal solo by Miss Cody. In the evening at 7:30, Mr. Weston's topic will be "Intuition and Prayer."

During the week, Mr. Weston's subjects will be as follows: Wednesday, 8 p.m., "The Rounded Life"; Thursday, 3 p.m., a healing and devotional meeting; Friday, 8 p.m., class in "Fundamentals of Truth." All interested persons are invited to attend these meetings.

Anglican Services

Christ Church Cathedral
Third Sunday After Trinity
Holy Communion—8 A.M.
Choral Communion—11 A.M.
Preacher
The Dean of Columbia
Evensong—7:30 P.M.
Preacher
The Dean of Columbia
Subject
"MODERN PSYCHOLOGY NECESSITATES CHRIST"

St. Mary's Church
OAK BAY
Elgin Road, No. 1 Car
Holy Communion—8 A.M.
Matins and Sermon—11 A.M.
Holy Communion—12 Noon
Evensong and Sermon—7:30 P.M.
Thursday, Holy Communion, 10:30 A.M.
Rector
Canon A. E. deL. Nunns, M.A.

St. John's Church
8 A.M.—Holy Communion
11 A.M.—Morning Prayer and Holy Communion
Preacher: The Rector
7:30 P.M.—Evensong—Sermon on
"THE CENTENARY OF THE OXFORD MOVEMENT"
Organ Recital by G. J. Burnett Before the Evening Service
Rector
Rev. Canon F. A. P. Chadwick, M.A.

St. Andrew's Presbyterian Church
Rev. H. P. S. Luttrell, B.A.
Morning Service, 11 o'Clock—Sermon
"VISION THAT MAKES LAW"
Soloist, Mrs. Edith Dent
Evening Service, 7:30 o'Clock—Sermon
"ALLEGIANCE THAT MAKES CHARACTER"
Soloist, Miss Eveline Telford

Fairfield United Church
Cor. Fairfield Road and Moss Street
9:45 A.M.—Sunday School—Open Session
11 A.M.—Sermon—"MAN'S WORK"
By REV. EBER CRUMMY
7:30 P.M.—Sermon by Rev. Eber Crummy

Presbyterians in Scotland Insist On Equal Status

AFTER a spirited debate in the presence of a crowded house, the General Assembly of the Church of Scotland decided to continue conferences with the Church of England, provided due recognition was given to the parity of Presbyterian ordination and the equal efficacy of the Presbyterian observance of the Lord's Supper. The supporters of this position, which was endorsed by a small majority, held that the fact that Presbyterian ministers were barred from Anglican pulpits and church members from Anglican Communion services called for the proviso mentioned. Tomorrow's issue will carry an account of the debate.

FIRST SERMON BY ASSISTANT

Rev. Gordon G. Boothroyd to Preach at Evening Service First United

Rev. Gordon G. Boothroyd, B.A., B.D., the new assistant minister in First United Church, will commence his pastorate tomorrow. He will take part in the morning service and will preach in the evening, taking as the suvject of his first sermon "Simplicity in Religion." Mr. Boothroyd established a very enviable record at college, and much interest is being shown in his coming to First Church.

At the morning service Rev. W. G. Wilson, D.D., will preach, his theme being "The Heritors." The sacrament of Baptism will be celebrated at the morning service and again at 3 o'clock in the afternoon. There will be special music at both services. Dr. Wilson will leave in a few days for his vacation, and during his absence the services will be taken by outstanding ministers from other Canadian cities.

DR. E. CRUMMY TO BE PREACHER

Fairfield Church Has Special Preacher and Music—School Picnic on July 5

In the absence of Dr. Henry, Rev. Dr. Eber Crummy will occupy the pulpit of Fairfield Church at both services next Sunday, and will speak on the subject of "Man's Work."

The special music at the 11 o'clock service includes a solo, "Cast Thy Burden" (Hamblen), by Mrs. Maurice Thomas, and an anthem, "Turn Thy Face From Thy Sins" (Attwood), by Mrs. F. Rowley and choir. During the evening service at 7 o'clock there will be a solo, "There's a Beautiful Land on High" (Taylor), by Miss Connie Barlow; a quartette, "Lord, for Thy Tender Mercies' Sake" (Farrant), by Mrs. J. T. Keating, Mrs. L. Barlow, L. Abbott and Eric Edwards; and an anthem, "The Lord Is My Shepherd" (MacFarren), by the choir.

Sunday school meets in open session at 9:45 o'clock, when an interesting Dominion Day programme will be rendered. The school picnic will be held near the children's playground at Beacon Hill Park, on Wednesday, July 5, at 2 o'clock. Adults as well as children are expected to attend, and a cordial invitation is extended to all friends of the church.

St. PAUL'S Lutheran Church
Cor. Princess Ave. and Chambers St.
Rector, Pastor Albert Schormann
Church Calendar for July
Sunday, July 2—English Morning Worship
Sunday, July 9—No Service
Sunday, July 16—English Morning Worship
Sunday, July 23—German Worship
Sunday, July 30—English Worship
All Services to Begin at 11 o'Clock

UNITY CENTRE
655 Fort Street
Mrs. Gordon Grant, Leader
W. NEWELL WESTON, Speaker
Sunday, 11 A.M.
"THE ORDINANCE OF GLORY"
Solo by Miss Cody
Sunday, 7:30 P.M.
"INTUITION AND PRAYER"
Wednesday, 8 P.M.
"The Rounded Life"
Thursday, 3 P.M.
Devotional and Healing Meeting
Friday, 8 P.M.
"Fundamentals of Truth"
ALL WELCOME

OAK BAY UNITED CHURCH
Granite at Mitchell Street
Gerald Breen Switzer, S.T.M., Ph.D., Minister
11 A.M.—REV. JAMES C. SWITZER

Victoria British-Israel Association
Maccabees Hall, 724 Fort Street, TUESDAY, JULY 4, at 8 P.M.
W. H. BLACKALLER Will Deliver an Address. Subject:
"A REVIEW OF A DECADE'S WORK BY THE BRITISH-ISRAEL ASSOCIATION"
A Lending Library for the Use of Members — Visitors Are Welcome
A Lecture Over CFKC (730, V.E. 903), Sunday, at 5:30 o'Clock

BRITISH ISRAEL
Monday, July 3, 8 P.M.—Campbell Building, Douglas Street
Address by F. F. RICHARDS. Illustrated by Lantern Slides
"THE GREATEST PANORAMA IN HUMAN HISTORY. 1914 TO THE LONDON CONFERENCE.—ITS OUTCOME IN THE LIGHT OF PROPHECY"
In the Reckoom, Winch Building, Fort Street—A B.I. Utility for All

Prominent at General Assembly

THE General Assembly of the Presbyterian Church in Canada, which met in Peterboro, Ontario, attracted distinguished clerics from all over the Dominion, and even the British Isles. In (1) is shown Dr. Thomas Eakin, whose plea to be reinstated to the principalship of Knox College caused a sensation at the gathering. In (2) is shown Dr. Alan S. Reid, Toronto, secretary of the budget committee; Miss and Prof. Daniel Lamont, of New College, Edinburgh, Scotland, visitors to the Assembly, are shown in (3). Dr. Robert Johnston, retiring Moderator, is (4), and Dr. J. S. Short, Barrie, who was runner-up for the Moderatorial chair (5).

Lecturer to Use Unique Material

"Your Great Inheritance" will be the subject of Professor R. M. Mobius' message, tomorrow evening, at the New Thought Temple. Modern scientific and unique religious material will be utilized in its presentation. The morning subject will be "God's Great Plan," dealing with inspiring realities of life.

The musical features, under the direction of Mrs. C. C. Warn, will include instrumental and vocal selections. The soloists will be: Mrs. C. E. McNeill, "How Lovely Are Thy Dwellings" (Little), and Mrs. E. C. Head, "My Task" (Ashford), with Mrs. C. C. Warn at the piano.

The usual free weekly meeting for helpful New Thought discussions and demonstrations will be held on Thursday, at 8 o'clock, and are open to the general public.

PASTOR TO TRACE GOD'S MIRACLES

Rev. J. B. Rowell Will Give Fifth Message on "The Majestic Christ" Sunday Evening

"God's Miracle Forethought in Creation and Redemption" will be the subject at the Central Baptist Church, on Sunday evening, when the pastor, Rev. J. B. Rowell, will preach the fifth message in the series entitled "The Majestic Christ." This message will trace the amazing forethought of God from lowest creation to its loftiest pinnacle in the person of Christ.

At the morning service the pastor will continue "Expositions of God's Great Messages in Second Corinthians," the subject being "The Treasure in Earthen Vessels." The Sunday school and Bible classes meet at 9:45 o'clock, the prayer meeting on Thursday at 8, and the B.Y.P.U., on Friday at 8.

CHRISTENING TO BE OBSERVED SUNDAY AT FIRST SPIRITUALIST

At the First Spiritualist Church, S.O.E. Hall, Broad Street, there will be a christening at the evening service at 7:30 o'clock. The pastor, Rev. Flora Frampton, will have charge and will give messages at the close of the service. All cordially welcome. On Monday, at 7:45 o'clock, a public message will be held at 926 Fort Street.

Conference Traced to His Influence

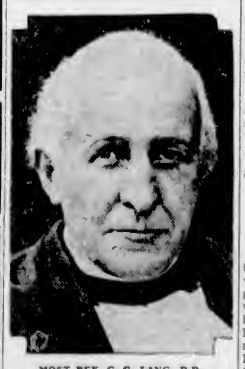

MOST REV. C. G. LANG, D.D.
Archbishop of Canterbury, whose address before the General Assembly of the Church of Scotland in 1932 led to the appointment of representatives for a Presbyterian-Anglican conference. The report of these interdenominational discussions evoked a spirited day in this year's assembly and to its assertion of equal status of ordination and communion.

To Give Initial Sermons in Five Churches Sunday

IN five churches in Victoria and Up-Island ministers will tomorrow take initial services in their new charges. Rev. H. St. J. Payne will begin work at St. Saviour's Anglican Church, succeeding Rev. Alan Gardiner. Rev. C. G. Mackenzie comes to Centennial United, and Rev. G. G. Boothroyd will preach his first sermon as assistant at First United. Haliburton Street United Church, Nanaimo, will welcome Rev. J. H. Wright, B.A., B.D., who has been in charge of Secord and Renfrew churches, Vancouver, while Rev. H. T. Allen, B.A., B.D., of Terrace, will open work at Cumberland United, succeeding Rev. J. H. Hewett, who goes to Merritt. Rev. E. J. Thomason succeeds Rev. J. P. Westman at Ganges Harbor. Rev. Gerald L. Bourdillon, whom Rev. F. C. Chapman followed as vicar of Sandwick and Courtenay, has accepted the parish of Fownhope, Herefordshire, England, with three churches in his care.

'God' Will Be Lesson Subject

"God" is the subject of the lesson sermon which will be read in all Churches of Christ, Scientist, on Sunday, July 2. Among the citations which comprise the lesson sermon is the following from the Bible: "O Lord, there is none like thee, neither is there any God beside thee, according to all that we have heard with our ears" (I Chron., xvii, 20).

The lesson sermon also includes the following passage from the Christian Science textbook: "Science and Health With Key to the Scriptures," by Mary Baker Eddy: "The starting point of divine science is that God, Spirit, is All-in-All, and that there is no other night nor mind—that God is love and therefore He is divine Principle" (page 275).

CHURCH VACATION SCHOOL TO OPEN

Metropolitan and First United Churches will hold another of the popular Church vacation schools, beginning July 31 and ending August 18. World-wide interest in this system of intensive religious education is steadily growing. It is found that children often learn more Bible truth in three weeks of daily sessions than in a year at the weekly Sunday school.

Rev. J. H. A. Warr is the general superintendent, and Mrs. Naismith and Miss E. Hudson have charge of the primary and intermediate departments respectively.

"For Sinners Only" To Be Theme of Rev. A. Schormann

At St. Paul's Lutheran Church the service for this Sunday, July 2, will be held in the English language. Pastor Albert Schormann will preach on "For Sinners Only," based on the Gospel for the day, Luke xv, 1-10. He will speak on the murmurings of the Scribes and Pharisees, ancient and modern, and the believing Christian's true source of happiness.

The recorded Roman Catholic population of China is at present 2,563,425, an increase over 1932 of 32,582. The number of ecclesiastical divisions has risen from 107 to 114.

To Picture Present Day Panorama

"The Greatest Panorama in Human History" will be the subject of E. E. Richards' address, to be given under the auspices of the British-Israel Federation, in which he will review the various phases of the tremendous world struggle from 1914 to the present London Conference, and its ultimate outcome in the light of the prophecies of the Bible and the Apocrypha. The address will be illustrated by lantern slides, and will be given in the large hall of the Campbell Building, Douglas Street, on Monday, at 8 o'clock.

On Tuesday, July 4, at 8 o'clock, Mr. Richards will speak in Duncan, on "The Eagle Powers of Europe in Prophecy and History," illustrated by lantern slides.

PENTECOSTALS TO HOLD CONFERENCE

Old-Time Camp Meeting Will Feature Gathering at Chilliwack July 9-23

An old-time camp meeting will be held at Chilliwack in connection with the annual conference of the Pentecostal Assemblies of British Columbia on July 9-23. Rev. C. M. Ward, pastor of the local Assembly on Broad Street, is the organizer and chairman.

A large attendance is expected from this province and the states of Washington and Oregon. About seventy-five will go from this city. Among the speakers will be Rev. A. G. Ward, of Toronto, father of the Victorian pastor, and Rev. Donald Gee, a Pentecostal leader in England.

Church Services Not Listed Elsewhere

St. Barnabas'—Rev. N. E. Smith, 8 a.m., 11 a.m. and 7:30 p.m.

St. Matthias'—Rev. A. G. E. Munson, 8 and 11 a.m. and 7:30 p.m.

St. Paul's Garrison—Rev. Alan Gardiner, 8 and 10:30 a.m. and 7 p.m.

St. Luke's—Rev. S. Ryall, 8 and 11 a.m.; Rev. A. M. Acheson-Lyle, 7:30 p.m.

St. Saviour's—Rev. H. St. J. Payne, 11 a.m. and 7 p.m.

St. Martin's-in-the-Fields, Obed Avenue—Rev. Canon H. W. Stocken, 11 a.m.

St. Mark's—Rev. O. L. Jull, 8 and 11 a.m., and musical service, 7 p.m.

St. Alban's—Rev. W. H. Cassap, 8 and 11 a.m. and 7 p.m.

St. Michael's Royal Oak—Rev. F. Comley, 11 a.m.

St. Columba's, Strawberry Vale—Rev. F. Comley, 9 a.m. and 7:30 p.m.

St. Matthew's, Langford — The Bishop of Calgary, 7 p.m.

St. John's, Colwood—The Bishop of Calgary, 11 a.m.

St. Mary's, Metchosin—Rev. W. C. Gemmill, 11 a.m.

East Sooke—Rev. H. M. Bolton, 7:30 p.m.

Victoria West United—Rev. T. H. Nuttall, 11 a.m. and 7:30 p.m.

St. Aidan's United—Rev. H. J. Armitage, 11 a.m. and 7:30 p.m.

Wilkinson Road United — Rev. William Allen, 11:15 a.m.

Garden City United—Rev. William Allen, 7:30 p.m.

Gorge Presbyterian—Rev. A. O. Thomson, 11 a.m.

Erskine Presbyterian—Rev. A. O. Thomson, 7 p.m.

First Baptist—Rev. G. A. Reynolds, 11 a.m. and 7:30 p.m.

Douglas Street Baptist—Rev. F. W. McKinnon, 11 a.m. and 7:30 p.m.

Grace Lutheran—Rev. Theo. A. Jansen, 11 a.m. and 7:30 p.m.

St. Paul's Lutheran—Rev. A. R. Schormann, English service, 11 a.m.

Tabernacle of Christian and Missionary Alliance — Rev. Daniel Walker, 11 a.m. and 7:30 p.m.

WILL BEGIN NEW SERIES

Dean to Preach at Cathedral on Christ and Modern Psychology

The services at Christ Church Cathedral on Sunday will be as follows: Holy Communion at 8 o'clock, Choral Communion at 11, Evensong at 7:30. The Dean of Columbia will preach at 11 and 7:30 o'clock. The subject of the Dean's sermon at 7:30 will be "Modern Psychology Necessitates Christ," the first of a series of sermons on "The Movement Christwards."

Special music on Sunday will include the motet, "Lord, for Thy Tender Mercies Sake," by Gibbons, in the morning, and at Evensong, Holst's anthem, "Turn Back, O Man." Holy Communion will be celebrated on Thursday at 8 o'clock.

The second of the series of weekly organ recitals will take place on Wednesday in the Cathedral at 8:15 o'clock. The programme is as follows: 1, "Sonata in A Minor (Rheinberger), by request; (a) "Tempo Moderato"; (b) "Intermezzo"; (c) "Fuga Cromatica." 2, tenor (a) "Song of Widsom" (Stanford); (b) "How Lovely Are Thy Dwellings" (Liddle); (c) "Almighty Father": a prayer from "Rienzi" (Wagner). 3, "Sonato No. 2" (Elgar); (a) Introduction; (b) "Toccata"; (c) "Fugue"; (d) "Coda." This is the first performance in Victoria of this work, newly published in 1933. 4, Contralto: (a) "Litany" (Schubert); (b) "Agnus Dei (Bach). 5, (a) Prelude (Macpherson); (b) Carillon-Sortie-Mulet), by request. Organist, Stanley Bulley, A.R.C.O., L.R.A.M.; contralto, Miss Nora Jones, L.A.B.; tenor, Llewellyn Jones.

SERMONS TO FIT DOMINION DAY

Rev. H. P. S. Luttrell Will Preach on Elements That Make Law and Character

At St. Andrew's Presbyterian Church on Sunday, July 2, the services will be conducted as usual by the minister, Rev. H. P. S. Luttrell, who will preach in the morning on "Vision That Makes Law," based on Proverbs xxix, 18, and in the evening on "Allegiance That Makes Character" (Luke xvi, 13). Both worship and sermons will be in keeping with the significance of Dominion Day.

In the morning the soloist will be Mrs. Edith Dent, who will sing "Hear Our Prayer," a composition of Chenoweth. The choir will sing Christopher Mark's anthem, "Love Divine." In the evening Miss Eveline Telford will sing as her solo "My World," by Gehl. The evening anthem will be "Lead, Kindly Light," by Pughe-Evans, Mrs. G. A. Downard singing the obligato.

Visitors Will Take Share in Army Services

Several visiting officers will assist Adjutant and Mrs. Thierstein in the meetings tomorrow at the Salvation Army Citadel, Broad Street. Major Frank Richardson, formerly in charge of the Victoria social work, will be present, also Captain Stanley Mendum, a missionary officer of Northern British Columbia, who is spending his holiday furlough with his mother, Mrs. A. M. Mendum, a local Salvationist. Captain Sadie Stevenson, newly-appointed assistant officer, was publicly welcomed to Victoria corps on Thursday night at the Citadel, and will lead the evening service.

The Citadel Band will play at the Jubilee Hospital during the afternoon, and the Boys' Brass Band will substitute for them at the Citadel meeting.

CENTENARY WILL BE SERMON TOPIC

Canon Chadwick to Give Three Evening Addresses at St. John's on Oxford Movement

The services at St. John's Church for the Third Sunday after Trinity will consist of Holy Communion at 8 o'clock, Morning Prayer and Holy Communion at 11, and Evensong at 7:30. The rector, Rev. Canon F. A. P. Chadwick, will preach at both services, and will commence a short series of sermons at the evening service on "The Centenary of the Oxford Movement." The subject for tomorrow will be "The Evangelical Revival." On the following Sunday the subject will be "The Famous Assize Sermon," and on July 16 the subject will be "The Message of the Anglican Church for the World Today."

The choir will render the anthem, "O Gladsome Light," by Sullivan, at the evening service, and in his organ recital before the service, G. J. Burnett will include the following: "Chorale," by Bach; "Berceuse," by Vierne, and "Prelude," by Burnett.

Depression notwithstanding, the church membership of the United States shows one of the largest gains in the history of the country, the total net gain for 1932 of persons thirteen years of age and over, being reported as 929,252, making the total membership a little over 50,000,000. It is stated that only one church out of every 2,344 has gone out of business, as compared, for example, with one out of every six banks that has permanently closed its doors.

Local Man Attains Doctor's Degree

REV. T. E. ROWE
Warden of the Canadian Guild of Health, which has its headquarters in this city, has just completed a four-year course of study at Seabury Divinity School, Faribault, Minnesota, and has been granted the degree of Doctor of Sacred Theology. He is now in Eastern Canada lecturing at various centres, and is expected in Victoria about the end of July.

To Review Decade of Activities

W. H. Blackaller will address the Victoria British-Israel Association, on Tuesday, at 8 o'clock on the subject, "A Review of a Decade's Work by the British-Israel Association." The address will be given under the auspices of the Federation of Canada at Maccabees Hall, 724 Fort Street.

VANCOUVER MAN TO PREACH HERE

The visiting minister at the Emmanuel Baptist Church on Sunday will be Rev. G. H. Harber, of the Collingwood Baptist Church, Vancouver. His theme for the morning will be "Perennial Evangelism" and in the evening "The Grace of Assurance." The ordinance of the Lord's Supper will be observed following the morning service.

KNOX WILL HOLD GOSPEL SERVICES

In Knox Presbyterian Church, Stanley Avenue, on Sunday, July 2, R. N. Scoble will preach at 11 o'clock on "Whither Bound?" The choir will sing the anthem, "O Thou That Hearest Prayer" (Hastings), and Mrs. J. S. Patterson will sing "Eye Hath Not Seen" (Glaul) and "Back to Calvary" (Harkness). At 7:30, Peter Smart will preach on "World Dominion," while a special solo will be rendered, entitled "Jesus, I Behold Thee Dying" (Harkness). The choir will sing "Come Unto Me" (Wagner).

Beginning Monday, July 3, lantern services with the gospel in sermon and song will be held every night for two weeks, at 8 o'clock, in Knox Church. Everybody is welcome.

CALGARY BISHOP TO PREACH HERE

Rt. Rev. L. R. Adams, D.D., Bishop of Calgary, who is spending his vacation in the district, will take the services at Colwood and Langford during the Summer. He will preach tomorrow at the 11 o'clock service at Colwood, and at 7 o'clock Evensong, at Langford.

CHURCH NOTICES

LIBERAL CATHOLIC

Church of St. George, Clare Street. 11 a.m., Holy Eucharist. 7.30 p.m., Solemn Benediction.

PRESBYTERIAN

St. Paul's Presbyterian Church, Mary Street. 9.45 a.m., Sunday school. 11 a.m., "Order Out of Chaos." 7.15 p.m., Song Service. 7.30 p.m., "A Church Wrecked by False Teaching." Strangers welcome.

Knox Presbyterian Church, Stanley Avenue: Minister, Rev. J. S. Patterson. Services, 11 a.m. and 7.30 p.m. Everybody welcome.

SALVATION ARMY

Salvation Army Citadel, Broad Street. Sunday, 7 a.m., 11 a.m., 3.15 p.m., 7.30 p.m. Sunday school, 2 p.m. Weeknight meetings: Monday, Thursday and Saturday.

SPIRITUALIST

First Spiritualist Church, S.O.E. Hall, Broad Street. Rev. Flora Frampton. Sunday services at 7.30 p.m. Also a christening service.

Spiritual Science Temple, 1406 Douglas Street. Sunday, 7.30 p.m., Open Forum. Messages.

THEOSOPHY

Victoria Independent Theosophical Society, Jones Building, Fort Street. Monday, 8 p.m., "Some Aspects of Reincarnation." All welcome.

TO OPEN WORK IN MANCHURIA

B.C. Regular Baptists Will Support Representatives in the Orient

The regular Baptist convention of British Columbia will begin evangelistic work in Manchuria through missionaries sent out from churches in this province. This was the decision come to at the recent annual meeting in Vancouver, when the delegates put themselves solidly behind their representatives in the Manchurian field.

Twenty lay preachers are assisting the pastors in the work in British Columbia, according to the report of the Lay Preachers' Association. The young people's societies show an increase of five. Rev. J. B. Rowell, of the Central Baptist Church here, was appointed a member of the executive council of the convention. He reports highly inspirational addresses given by Rev. W. H. Rogers, D.D., of Portland, Ore.

TO DESCRIBE HOW CHURCH WRECKED

"Order Out of Chaos" is the name of the second of Rev. G. F. Cox' expository addresses on the Book of Genesis at St. Paul's Presbyterian Church on Sunday morning. The preacher will give another description of God's wonder-working in the beginning of the world.

Sunday school convenes at 9:45 o'clock. The evening service, which will be preceded by a bright quarter of an hour's singing of gospel hymns and choruses, will be featured by the usual choral items, and by another message from the Book of Revelation, "A Church Wrecked by False Teaching." (Rev. ii, 12, ff.)

The Young People's Christian Endeavour will meet on Monday at 8 o'clock. Interest continues to be sustained in the heart-of-the-gospel series of expositions of the great doctrine of the reconciliation on Thursday evenings in the church hall.

Father Takes Son's Pulpit During July

Rev. James C. Switzer will conduct the morning worship services of the Oak Bay United Church during the month of July. Evening services have been suspended for that month, and all sessions of both the Granite Street and the Hampshire Road Church schools are withdrawn for July and August. The pastor, Dr. Gerald Breen Switzer, is on vacation.

CENTENNIAL UNITED CHURCH
Government St. and Gorge Rd.
Minister
Rev. C. G. Mackenzie, B.A., B.D.
11 A.M.—Topic, "The Abundant Life"
Soloist, Mrs. Alex Cuthbert, of Saskatoon
7:30 P.M.—"The Value of the Church to the Community"
Soloists, Mrs. A. Cuthbert and George Farmer

First Church of Christ, Scientist
Chambers and Pandora Avenue
This Church Is a Branch of The Mother Church
The First Church of Christ, Scientist in Boston, Massachusetts
Sunday Services, 11 A.M. and 7.30 P.M.
Subject:
"GOD"
Sunday School, 9:45 and 11 A.M.
Testimonial Meeting, Wednesday, at 8 P.M.
Reading-Room and Lending Library 512 Bayward Building
All Are Welcome

Dr. Arthur I. Brown
Of Vancouver, Author and Bible Teacher
Will Give a Special Gospel Address in the
Redfern Street Hall
1602 Redfern Street
(Off Oak Bay Avenue)
Sunday Evening, 7:30 o'Clock
All Are Heartily Invited

CITY TEMPLE
7:30 P.M.—DR. CLEM DAVIES
"Silver Shirts Mobilizing"
Great Christian Militia Projected!
TO CLEAN UP WORLD MESS—INSIDE FACTS FRANKLY PRESENTED!
11 A.M.—Devotional Service and Holy Communion

"YOUR GREAT INHERITANCE"
BIG SUNDAY EVENING 7:30 O'CLOCK TOPIC
11 A.M., Devotional Service: "GOD'S GREAT PLAN"
Victoria New Thought Temple, 720½ Fort St.
PROF. ROBERT M. MOBIUS AT BOTH SERVICES
All Welcome! Bright, Cheerful, Optimistic Services

PERSONAL ITEMS and SOCIAL HAPPENINGS

Mr. H. B. McDonald and Miss G. Stein Married

Smart Wedding Celebrated at Canadian Memorial Chapel in Vancouver—Bride and Groom to Make Home in Victoria

VANCOUVER, June 30.—Concluding June's impressive procession of nuptial events, was the wedding this evening at 8 o'clock of Gwendolyne Mae, eldest daughter of Mr. and Mrs. H. A. Stein, of this city, and Mr. Harold Blair McDonald, of Victoria, youngest son of Mrs. J. T. McDonald and the late Mr. McDonald, of Victoria. Colonel the Rev. G. O. Fallis officiated at the service at the Canadian Memorial Chapel, which had been artistically decorated in a floral color motif of pink and white, by Mrs. A. Bohn Thompson. Miss Nancy Ritchie and Miss Dorothy Hall. Canterbury bells, rose sweet peas and blue delphiniums were placed in graduated standard baskets and in wrought iron epergnes mounted on posts leading up to the chancel.

LOVELY BRIDE

The bride, who was given in marriage by her father, was attended by her three sisters, the Misses Edna and Gertrude Stein, as senior bridesmaids, and little Miss June Stein as flower girl. Mr. McDonald was supported by his cousin, Mr. James Ormond, of Victoria, while ushering the guests to pews, bearing reservation clusters of pink and white sweet peas, were Messrs. H. Alan Maclean, Leslie Hyde, William H. Whiteley, Harold Pethick, Leslie Callan and Robert Parker. A programme of organ music was played by Mr. J. E. Walton, who also played the accompaniment for Mrs. Norman Senior, who sang "At Dawning" during the signing of the register.

Enhancing the blonde beauty of the fair bride was the wedding gown of white lace peau d'ange, the sweeping lines of the skirt cascading from a pin-tucked bodice of net that extended over the shoulders in knife-pleated epaulette ruffles. Two tiers of the ruffles outlined a net shoulder cape which tied close to the throat. Arranged in folds, partially covering the coiffure, was the traditional veil of embroidered net held across the back of the head by a spray of orange blossoms which ended in clusters over either ear. Long lace mittens and Ophelia roses, showered with valley lilies and tied with satin ribbon completed the bridal ensemble.

BRIDESMAIDS' FROCKS

The two adult attendants wore point d'esprit frocks and watteau hats in buttercup yellow and ciel bleu, respectively. The skirts of the frocks were bouffant ruffles of centre-stitched ruffles and the bodices were made with muff-like sleeves and short jackets. Armmittens of lace were also worn. A bouquet of yellow carnations, blue delphiniums and deep cream sweet peas, tied with golden ribbon, was carried by Miss Edna Stein, while, contrasting with the blue of Miss Gertrude's grown, was a bouquet of pink carnations, pink snapdragon and pink sweet peas, tied with blue streamers.

Pink sweet peas were in the gilded basket carried by the flower girl, whose beruffled net frock of maize yellow, had a sash of blue velvet to match powder blue slippers.

RECEPTION HELD

Following the ceremony, a reception was held at the family home of the bride on West Thirty-fifth Avenue. Mr. and Mrs. Stein, with the groom's mother, received with the bride and groom. Mrs. Stein wore a coat and gown of mahogany brown French silk lace and crepe Elizabeth, and narrow brimmed hat of natural Tagel straw trimmed with brown grosgrain. Talisman roses were worn as a corsage. Mrs. McDonald chose a black lace ensemble with hat to match and a corsage of butterfly roses. The bride's paternal grandmother, Mrs. L. Stein, wore matchless roses on a black satin gown. Mrs. Levi Stein, of Stratford, Ontario, great-aunt of the bride, and Mrs. Ormond McDonald, sister-in-law of the groom, presided at the tea table on which were pink tapers, flanking a centre of bridal roses. A triple-tiered wedding cake on the bride's table was embedded in pink and white tulle and surmounted by lilies of the valley in a tiny silver vase.

Mrs. A. Bohn Thompson conducted the guests to the tea room, where assisting were Miss Bernice Stein, Miss Nancy Ritchie, Miss Dorothy Hall, Miss Evangeline Cheeseman, Miss Caroline Millar and Miss Muriel Richards, of Victoria.

GOING TO ALASKA

Later in the evening the bride and groom left for Seattle, and on Monday will return to Vancouver to board the Ss. Prince George for the Alaska cruise. Their home will be at 1173 Fort Street, Victoria. For traveling, the ride wore a frock and three-quarter length coat of primrose yellow, with matching Tagel straw hat and white accessories. She also wore the gift of the groom, a silver fox fur, to which was fastened a corsage from the bridal bouquet.

British Columbians in London

Among the British Columbians, who recently registered at Canada House and British Columbia House in London, were Mrs. J. D. Appleton and Miss I. M. Appleton, Penticton; Mr. P. C. Beck, Rev. Montague Bruce, Mrs. C. Kelly and the Misses Kelly, Mrs. Alan Morkill, Mrs. Fleet Robertson, Mrs. Kyrle Symons and Mr. E. I. Symons, all of Victoria; Mr. and Mrs. A. Bull, Mr. F. L. Evans, Miss Mabel Ferguson, Dr. G. C. A. Jackson, Mrs. Arthur Kirkpatrick and the Misses Kirkpatrick, Mr. and Mrs. C. Woodburn, Mr. and Mrs. W. C. Woodward, all of Vancouver, and Mrs. E. Merry, of Long Beach.

Oakbay Beach Hotel

Victoria's Only Seaside Hotel

Every Room Has Bath and Phone

Two Acres of Flower Gardens, Beaches and Private Swimming Pool.

LUNCHES, DINNERS, TEAS

PUPPIES

Red Cocker Spaniel, Wire-Haired Terriers, Scotties, Bostons—Specially Priced for Quick Sale

The Pet Shop

Phone G 5721 1412 Douglas St.

Send Your COTTON DRESSES to New Method CLEANERS & DYERS

SAFEWAY STORES DISTRIBUTION WITHOUT WASTE

See Sunday's Colonist for First-of-the-Month SPECIALS

SAFEWAY STORES, LTD., 706 Fort St.

!!!

Attractive rates by day, week or month. 4 large reception-rooms and sunroom. A club-like home. WINDERMERE HOTEL, 716 Courtney Street. G 4194.

NEW FURNITURE FOR OLD

Inquire About Our Trade-In System

PHONE E 9920

Our Appraiser Will Call

HOME FURNITURE CO.

825 Fort Street Phone E 9921

Pantorium DYE WORKS of Canada, Limited

Fort and Quadra E mpire 7158

Spradlin's Permanent Mothproofing Leather Shoes and Coats Dyed Any Color

B. M. Clarke

Special This Week

3-PIECE BALLANTYNE SUITS

$17.95 Values Now Only

$9.75

711 Yates Street

Invest in FURNITURE NOW!

Prices Are Advancing

STANDARD FURNITURE

BARGAINS in RADIOS

A number of Battery Sets in A1 working condition, including Atwater Kent Console and Table Models, Westinghouse and Northern Electric Superheterodynes.

Minty's Ltd.

965 Yates St. Phone E 5112

Wife Preservers

Don't throw away the nice long basting threads. Pull out carefully and wind them on empty spools or thread into needles. The latter are especially nice for a hasty bit of sewing.

Dancing in Recital for Children's Ward

—Photograph by Leonard Hall.

MARGUERITE RENNIE

Daughter of Mr. and Mrs. G. Rennie, Pemberton Road, and pupil of the Florence Clough Dancing Academy, who will appear in the recital at the Shrine Hall on July 4, in aid of the children's ward of St. Joseph's Hospital. The recital is under the auspices of the Junior Women's Auxiliary of St. Joseph's.

Crowds Block Bride's Way To Wedding

LONDON, June 30 (CP).—The spectacle of a society bride vainly attempting to gain admission to fashionable St. Margaret's Church, Westminster, through a crush of well-wishers occured today when Lady Patricia Moore, only daughter of the Earl and Countess of Drogheda, was married to Sir Paul Latham, conservative M.P. for Scarborough and Whitby.

The bride, arriving a quarter of an hour before the ceremony, found not only the church filled with 1,000 guests but queues of other guests lined four-deep outside the closed doors. Her car was sent to drive around Parliament Square while the ushers, at their wits' end, with tactful aid of the police, induced those outside to line the path to the main door, forming a bridal guard of honor.

As soon as the bride, with the Earl of Drogheda, entered, the doors were closed again and while the ceremony was under way well-known society women continued knocking imperiously at the doors, their arguments and clamorings rising at times above the voice of the Bishop of London, who was conducting the service.

The bride, although only twenty-one years of age, has had a wide share of adventure. Her husband is only twenty-eight years of age, though he was first elected a member of the London County Council five years ago, and entered the House of Commons in 1931.

Lady Patricia traveled last year with a girl friend on a cargo vessel to Morocco, paying thirty dollars fare. A few months later she was shown in a racing film taken in Ireland. She is an expert motorist; has published a book of verse, and recently started work with a firm of booksellers in Charing Cross.

Geisha House Dance Draws Happy Crowd

The Royal Victoria Yacht Club took on an entirely new aspect, last evening, when the Beaux-Arts transformed it into a "Geisha House," on the occasion of one of the most delightful flannel dances held by the young members of the society.

Japanese lanterns, rich Oriental hangings, screens of flowers and other Oriental decorations had been arranged with charming effect, and the whole atmosphere was unusually Oriental. Several attractive numbers were given by a chorus of bewitching Geisha girls, the dancers expressing their appreciation by prolonged applause.

In the supper-room, also, the Japanese atmosphere prevailed, and the tables were bright with flowers, while overhead were gay-colored lanterns. Decorations, music and catering were in charge of Miss Aileen Cullum, Mr. Brian Burdon Murphy, and Henry Worthington. The tickets had been limited in number to 125, and the dance was thronged with a happy crowd of young people, who entered into the spirit of the occasion with zest.

Weddings

CURNUTT—WORMALD

A quiet wedding was solemnized yesterday afternoon at the home of Rev. G. A. Reynolds, when he united in marriage Victoria Mary, only daughter of Mr. and Mrs. J. W. Wormald, Government Street, and Mr. Charles Elmer Curnutt, son of Mrs. J. W. Richer, Douglas Street. The bride wore an attractive frock of pale maize organdie, with an ankle-length flared skirt and a white embroidered bodice, and a white silk hat. She held an arm bouquet of Ophelia roses, carnations and sweet peas, mixed with syringa and maidenhair fern. The bride and groom were unattended. After a honeymoon in Seattle and Everett, Mr. and Mrs. Curnutt will make their home in Victoria. Among the many useful gifts received by the young couple was a chest of silverware from the firm and employees of the Carter Shingle Mill, where the groom is employed.

GIVES PRIZES AT NORFOLK HOUSE

Mrs. R. H. Pooley Presents Awards to Successful Girls —Big Attendance

The annual prize-giving and drill display at Norfolk House School took place on Thursday afternoon. There was a large gathering of parents and other friends of the school, including a number of "old girls" who watched with interest the exhibition of drill exercises given by the various forms of the lower and upper school.

After the prizes had been presented by Mrs. R. H. Pooley, tea was served on the upper lawn.

PRIZE LIST

Following is the prize list;

Form Prizes

Form V, Presented by Mrs. Baillie—K. Bladen.

Form IV, Upper, Presented by Mrs. R. H. Pooley—W. Baillie, M. Dunsmuir, P. Pooley.

Form IV, Lower, Presented by Mrs. Alister Forbes—C. Musgrave, S. Collier-Wright.

Form III, Upper—M. Bucklin, H. Forbes.

Form III, Lower "A"—M. Worsley.

Form III, Lower "B"—S. Herchmer.

Special Prizes

Music, Presented by Miss Calvert—B. Gibson, D. Stanier.

Drawing, Presented by Miss Adamson—K. Mackenzie, B. Garrard, C. Musgrave.

Needlework, Presented by Mrs. Pickles—E. Martin.

Special History Prize, Presented by Mrs. H. J. Davis—E. Martin.

Senior Drill Cup, Presented by Mrs. C. W. Marshall—J. Sutherland.

Junior Drill Cup, Presented by Mrs. W. C. Todd—M. Bucklin.

Tennis Singles Cup, Presented by Mrs. Crampton Chalt—D. Stanier.

Hammond Cup for Merit — P. Gibson.

St. Andrew's Church Scene Of Ceremony

St. Andrew's Presbyterian Church was the scene of a quiet wedding yesterday afternoon, when Rev. H. P. S. Luttrell united in marriage Grace Mouat, second daughter of Mrs. J. S. Adam, and Mr. Charles Stuart McKilligan, only son of the late Mr. and Mrs. J. B. McKilligan, Rockland Avenue. The bride was given in marriage by her mother, and wore a smart dress and coat of dove grey crepe, trimmed with touches of lacquer red, her hat being of the same shade. She was attended by Miss Vimie Kilsby, wearing a white frock and hat. Mr. Charles Armstrong, nephew of the groom, was best man. Only immediate relatives were present at the ceremony, owing to recent bereavement in the groom's family. Immediately after the service, the bride and groom left for Seattle, en route via Vancouver, to Harrison Hot Springs. They will make their home at 1753 Rockland Avenue.

BEAUTIFUL GIFTS

The groom's gift to the bride was a cameo and diamond pendant; to the bridesmaid, a silver and enamel compact, and to the best man, a silver cigarette case. The James Bay Parent-Teacher Association presented the bride with a silver comport, and the staff of the Margaret Jenkins School gave her a Crown Ducal rose bowl. The bride's pupils at the Margaret Jenkins School presented her with a corsage bouquet and a silver flower bowl. The groom, who is a member of the finance department at the Provincial Parliament Buildings, received a handsome case of flat silver from his associates. The members of the Canadian Daughters' League, of which the bride is a member, presented her with a silver flower basket.

Memorial Service Held by Rebekahs

Colfax Rebekah Lodge No. 1 met on Tuesday evening, when reports of the Rebekah Assembly, held at Kelowna recently, were read by the representatives, Mrs. A. Gonnason and Mrs. M. Fleming. A memorial service was held, the platform having been transferred into a flower garden with rose trellises, miniature flower beds and large ferns, which were kindly loaned for the occasion by Mrs. Steele, of the Gorge Greenhouses. Miss Aylce Brown acted as reader and from an album read the names of the departed brothers and sisters. As each name was called a white carnation was placed in the "Three Links" by Mrs. R. Hurry and Miss Ivy Millward, who were the flower bearers. Three hymns were sung as duets by Mrs. J. Collins and Mrs. W. Dinsmore. A short programme followed, those taking part being Mrs. Vivian McCahill, vocal solos; Mr. Stanley Hodgkinson, violin solos, and Mr. Bill Scott. The accompanists were Mrs. Sneddon, Miss Alma McKay and Mr. Eric Paver.

HONOR FOR VICTORIA

In a Dominion-wide map contest, open to all the Presbyterian C.G.I.T. groups in Canada, the girls of the True Blue Group of the Gorge Church, were the successful winners, according to official word just received from the W.M.S. Executive Council, Toronto.

In a letter enclosing a cheque for first prize, it said in part: "The committee appointed to judge the maps awarded the prize for the senior class to the Victoria group. A great deal of interest was shown in the many maps forwarded to Toronto, and congratulations are extended for the beautiful one sent from the Gorge group." Mrs. Sanders, the leader, and all the girls of the group are to be congratulated on their efforts and success.

Kitty McKay

By NINA WILCOX PUTNAM

The girl chum says the kind of a police shake-up she would like to see is a good shaking administered to the latest policeman to give her a ticket for speeding.

Social and Personal Notes

Surprise Shower

In honor of Miss Mildred Stephens, whose marriage is to take place shortly, Miss Doreen Cooper entertained with a miscellaneous shower, at her home, on Thursday evening. The gifts were concealed beneath a large colonial bouquet showered with streamers and miniature bouquets. During the evening a number of contests were much enjoyed, prizes being won by Misses Grace Keefe, Mildred Stephens, Phyllis May, and Doris Ockwell. Supper was served from a table prettily decorated with a large silver basket of La France roses and maidenhair fern and tall pink tapers. The invited guests were Mrs. E. O Cann, Mrs. George Cooper, Mrs. R. Nex, Mrs. M. E. McCabe, Mrs. C. Cooper, and Misses Mildred Stephens, Doreen Calwell, Phyllis May, Margaret Matthews, Evelyn Slater, Lilian Parfitt, Doris Ockwell, Doris Winkel, Laura Mitchell, Grace Keefe, Thelma Schroeder, Kath Clarke, Hazel Cross, Vera Hawkins, and Messrs. A. Cann, C. Cooper, and R. Cooper.

Farewell Shower

A farewell party was held on Wednesday afternoon at the home of Mrs. Robert Gray, 1774 Carrick Street, in honor of Mrs. John H. Brown, who will leave shortly to make her home in the Okanagan. During the afternoon, games were played, the prizes being won by Mrs. Fred Hughes and Mrs. Amy Swan. At the tea hour Mrs. Brown was presented with a prettily decorated basket containing many gifts from her friends. Miss Mary Lou Allen sang several songs. The invited guests were Mrs. J. Brown, Mrs. E. Hine, Mrs. J. Bland, Mrs. J. Woods, Mrs. Clatworthy, Mrs. C. Joiner, Mrs. Pickard, Mrs. J. MacDavitt, Mrs. A. Swan, Mrs. F. Hughes, Mrs. K. Cummings, Mrs. Hemming, Mrs. Smith, Mrs. R. Gray, and Misses Thelma Pickard, Irene Campbell, Kay Gray, T. Smith, and little Mary Lou Allen, Jacqueline MacDavitt, Patsy Joiner, Elma Hughes, Diane Brown, Winona Woods, Marilyn Gray and Donnie Brown.

Surprise Party

Friends of Mr. and Mrs. J. Riddell gathered at their home on Leighton Road on Thursday evening to offer congratulations to Mrs. Riddell on the occasion of her birthday. The evening was spent in singing and Scottish dancing. Miss Phyllis Wishart, of Los Angeles, entertained during the evening with an exhibition of the Highland fling, accompanied by Pipe-Major Wishart. The self-invited guests included: Mr. and Mrs. J. Roe, Mr. and Mrs. C. Sims, Mr. and Mrs. P. Brien, Mr. and Mrs. J. Allan (Hollywood), Mr. and Mrs. J. Cruickshank, Mr. and Mrs. J. Robertson, Mr. and Mrs. W. Wishart, Mr. and Mrs. C. Woods, Mr. and Mrs. E. Wishart, Mrs. J. Price, Mrs. T. Wishart (Los Angeles), Misses Iris Holyoak, Phyllis Wishart, Rita Brien, Messrs. Edward, George and Robert Wishart, Thomas and Patrick Brien, James Gibson, John Robertson and Alex Allan.

Birthday Celebration

A most enjoyable evening was spent on Thursday at the Memorial Hall, when Mr. and Mrs. Sydney White entertained in honor of their son, George, who was celebrating his twenty-first birthday. The evening was spent in games and dancing, and supper was served from a table decorated in green and pink, with roses as a centrepiece, and a large birthday cake. The invited guests were Mr. and Mrs. D. A. Smith, Misses G. Partridge, E. Morley, T. Cleague, K. Freethy, J. Moore, Hilda Ruth Green, Margaret Ralf, Jessie Ralf, D. Hinton, O. Dalby, P. Bishop, Deaconess Robinson and Mr. F. Taylor and R. Freethy.

Surprise Party

A most enjoyable surprise party was held at the home of Mrs. A. E. Moody, Ralph Street, in honor of her son, Jimmy, who celebrated his eighteenth birthday. Games and dancing were enjoyed and a buffet supper was served. Those present were Misses Florence and Betty Bunker, Irene Campbell, Annie Smith, May Smith, Phyllis Stimpson, Yvonne Warren, Pearl Finch, Hilda Dash, Messrs. Harold Hetherington, A. W. Simpson, G. Reed, R. Reed, A. Marriot, M. Moody, K. Moody, W. Roe, and Mr. and Mrs. R. H. Moody.

Arrive Here

Lieut. Hugh F. Pullen, R.N., and Mrs. Pullen have arrived at Esquimalt, where Lieut. Pullen will be stationed with the Royal Canadian Navy. He is a grandson of Mrs. Colin Cummins, of this city, and Mrs. Pullen is a sister of Mrs. F. L. Houghton, wife of Lieut.-Commander Houghton, 477 Lampson Street, with whom they are staying at present.

En Route to Portland

Dr. and Mrs. E. W. Hetherington, of Fernwood Road, accompanied by their son, Master Robert Hetherington, will leave today for Seattle, en route, by motor, to Portland, Oregon, where Mrs. Hetherington and her son will spend the month of July as guests of Mrs. G. Hermanson. Dr. Hetherington will remain in Portland for a few days and will then fly back to the city.

To Be Stationed Here

Lieut.-Commander J. W. R. Roy and Mrs. Roy, accompanied by their little daughter, Louise, have returned to Victoria, and are at present staying with Mrs. Roy's uncle and aunt, Mr. Justice and Mrs. F. B. Gregory, Craigdarroch Road. Lieut.-Commander Roy has returned to join H.M.C.S. Skeena.

Sail Today

Major and Mrs. H. J. Norman, formerly of the Uplands, accompanied by their children, Eleanor, Sheila, Michael and Peter, will sail today from Vancouver aboard the Ms. Hiye Maru, en route to London, England, via the Orient and India. They will reach the Old Country in about three months' time.

Back From Europe

Passengers reaching Canada from Europe and the British Isles recently on the Canadian Pacific liner Duchess of York included Mr. and Mrs. T. W. Bingay, and daughter, of Trail, B.C., Mr. Bingay is vice-president of the Consolidated Mining & Smelting Company there.

In Vancouver

Dr. Denton C. Holmes and Mrs. Holmes left on Thursday for Vancouver to wish bon voyage to Miss Cassie Holmes and Miss Margaret Galliher, who sailed yesterday on the Ms. Hiye Maru for the Orient. Dr. and Mrs. Holmes are spending the week-end on the Mainland.

Hostess at Tea

Mrs. George K. Thompson, Prospect Place, entertained a large number of friends at tea yesterday afternoon, in honor of her mother-in-law, Mrs. T. Howard Johnston, of Glendale, Ohio.

From Medicine Hat

Mr. and Mrs. Thomas Taylor, of Medicine Hat, with their son and daughter, are paying Victoria a visit. They are guests of Mr. Taylor's father and mother, Mr. and Mrs. T. J. Taylor, Dufferin Avenue.

Here From New York

Colonel and Mrs. Cyrus C. Dolph, and the Misses L. and M. Dolph, of West Point, New York, have arrived in the city, and are staying at the Glenshiel Hotel.

Left Last Evening

Miss Jean McLachlan, of Newport Avenue, left last evening for Vancouver, en route to Harrison Hot Springs, where she will spend the next week.

At Harrison Lake

Mrs. James Walker, 1611 Denman Street, and her daughter, Mrs. L. A. Lucas, left yesterday for Harrison Hot Springs for an extended visit.

Vancouver Visitors

The Misses K. and B. Houston and Mrs. A. H. King, of Vancouver, are spending a few days at the Glenshiel Hotel.

Leave for Brentwood

Mr. and Mrs. C. Barton, 1444 Hamley Street, have left to spend their Summer vacation at their country home, Bay View, Brentwood.

Here for Few Days

Mr. and Mrs. Eden Quainton, of Seattle, are spending a few days with Mrs. Quainton's mother, Mrs. Arthur Oates, Woodlawn Crescent.

Home for Holidays

Miss Eileen Swayne has returned from Queen Margaret's School, at Duncan, to spend the holidays with her parents.

From California

Among the arrivals at the Glenshiel Hotel yesterday was Mrs. B. P. Upham, of Mill Valley.

Seattle Visitors

Mr. and Mrs. W. T. Douglas, of Seattle, are spending the week-end at the Empress Hotel.

From Montreal

Mrs. J. Morrison, of Montreal, is registered at the Glenshiel Hotel.

Clubs—Societies

Navy League W.A.

The W.A. to the Navy League met yesterday afternoon, with the president, Mrs. Mortimer Appleby, in the chair. Mrs. J. H. Gillespie was thanked for her kindness in lending her home for the party held in honor of Admiral and Mrs. Story on June 7. A letter was read from theh Navy League which invited all auxiliary members to the field day on July 22, to be held by the Rainbow Sea Cadets, at Rod Hill. A donation of $10 was voted towards prizes for the sports. Ways and means of raising funds were discussed, and a financial dance was suggested. The matter was left in charge of the junior members. It was announced that the coffee service had been won by Mrs. L. Swift, 2124 Central Avenue.

Britannia Lodge

The regular meeting of Britannia Lodge, No. 216, was held in the Orange Hall, Courtney Street, recently, Worthy Matron Sister Goldwell presided, with Sister Miller in the deputy's chair. A handkerchief shower was held at Sister Elwood's home on Wednesday evening, and a pleasant time was had. A garden party will be held at Sister Coldwell's home on Wednesday, July 5, at 2:30 p.m., and a card party will follow in the evening. Everybody is cordially invited. There will also be a social evening after the meeting on July 4, the meeting to take place at 7:30 p.m.

Princess Alexandra Lodge

The annual picnic of the Princess Alexandra Lodge will be held on Wednesday at the Willows Beach at 11 o'clock. The next meeting will be held on July 20, in the S.O.E. Hall.

ST. LOUIS DANCE

A dance will be held in the parish hall of the Church of Our Lady Queen of Peace, on Monday, when the graduating class of St. Louis College will welcome all former pupils and their friends. Tickets may be obtained from members of the class or at the door.

STORE-WIDE CLEARANCE

A. K. Love Ltd.

Phone G 5913 708 View Street

Combination Permanent Wave With Indestructible Curls

Regular $7.50. Eight Months' Guarantee

2.50

Many satisfied customers have expressed their appreciation. Don't fail to investigate the WONDERFUL NEW METHOD before having your Permanent.

Kresge Bldg. Beauty Shoppe

1104 Douglas St. E 9622

Your Big Opportunity!

Sale of ELECTRIC RANGES

We must make room for a new shipment of Hotpoint Rangea, therefore we offer you this opportunity to purchase a good Electric Range for a little more than the cost of installation.

A Snap for the Summer Camp

ONE RENFREW RANGETTE. Used only a few months, and in excellent condition.

$12.50

All Ranges Fully Guaranteed.

Terms as low as $5 monthly.

ONE HOTPOINT AUTOMATIC. Regular $259.00, installed. This is a wonderful Range—has large-size oven and warming oven. It has been used but a short time. SPECIAL, INSTALLED $99.75

ONE GUERNEY FULL CABINET SIZE RANGE. Regular $200.00 installed. If you want a new Range, here is a wonderful bargain. Two-tone color cabinet. SPECIAL, INSTALLED $108.00

ONE WESTINGHOUSE CABINET RANGE (Used). Regular $205.00 installed. SPECIAL, INSTALLED $74.50

YOU WILL HAVE TO BE EARLY TO GET ONE OF THESE BARGAINS. STORE OPENS 8:30 A.M.

JAMESON'S ELECTRICAL LTD.

717 Fort G 1823

Little Bedtime Stories

How Chatterer Became a Prisoner

By THORNTON W. BURGESS

What's going to happen no one can tell.
Don't you think on the whole it may be just as well?

I do. Just think what an uncomfortable Winter Jerry Muskrat would have spent if he had known all that was going to happen to him in the Spring. Why he would have worried himself sick. There are times, however, when if we could know what is going to happen we would try not to let it happen.

If Chatterer, the Red Squirrel, had known that the water in the Laughing Brook was going to rise over the banks and flood the Green Meadows—well, you wouldn't have had this story. So I guess it is just as well that Chatterer didn't know.

Over close by the bank of the Smiling Pool grows the Big Hickory Tree. Now in the Big Hickory Tree is a hollow and that hollow is one of Chatterer's storehouses. He doesn't use it very often because he doesn't like to be so far from the Green Forest, but in the Fall, when the hickory nuts are ripe, he always fills it so as to have that very comfortable feeling of having enough. And sometimes when Spring comes and he has used up most of his other supplies, he scampers over there for a feast.

It happened that he chose to do this on the very day that the Laughing Brook began to rise so fast and that Jerry Muskrat got so worried that he left his snug bedroom and climbed up on the roof of his house. Chatterer could look down and see the water rising, but being safe up in the tree, he didn't give that so much as a thought. The hickory nuts tasted so very sweet and good that Chatterer remained feasting on them until it was so late that jolly, round, red Mr. Sun was already going to bed behind the Purple Hills. Chatterer watched the first of the Black Shadows creeping out from the Purple Hills, and then he decided that it was too late to try to go back to the Green Forest. You know, Chatterer is afraid of the dark. Yes, sir, he is.

"I'll stay here tonight," said Chatterer, and promptly made up his bed in the hollow, which he used for a storehouse. He often had slept there so it was quite like home. He heard the angry voice of the Laughing Brook, but he took no heed. He had heard it like that every Spring. He didn't care how the water might rise in the Laughing Brook and the Smiling Pool; up there in the Big Hickory Tree he was quite safe. So Chatterer curled up and didn't even dream.

Chatterer could look down and see the waters rising.

Just imagine how surprised Chatterer was when he poked his head out for a look around the next morning and found water everywhere about him. He became so excited he forgot to eat any breakfast. It seemed as if the Big Hickory Tree was growing right out of a great sheet of water. You see, in the night while Chatterer slept, the water kept right on rising until at last it had crept over the banks of the Laughing Brook and the Smiling Pool, and farther and farther out over the Green Meadows.

All of a sudden it came over Chatterer that he was a sort of prisoner. He couldn't leave the Big Hickory Tree. Such an excited Squirrel you never did see. He raced about in that Big Hickory Tree as if he had quite lost his senses. If you had seen him you certainly would have thought him crazy.

Next: "Foolish, Foolish Chatterer."

Applicant for situation — "I've come about that job wot was advertised."

Employer—"Well, and can you do the work?"

Applicant (in alarm) — "Work! Why I thought it was a foreman you wanted?"

At the Theatres

MARION DAVIES DOMINION STAR

"Peg o' My Heart" Is Lovely Drama Intermingling Sparkling Moments of Irish Comedy

As a play "Peg o' My Heart" is some twenty years old and yet on the talking screen it is brand new.

The reason for this is in the apparent agelessness of the charming story. In the new Metro-Goldwyn-Mayer feature which will be screened today at the Capitol Theatre, Marion Davies breathes new life into the captivating character created in the theatre by Laurette Taylor.

In her deft hands, Peg seems to have a new personality and yet with it loses none of the crystal romance of the Irish gamin known so well on the stage. Miss Davies' performance is assuredly the best of many recent appearances. She has endowed her Peg with a finer understanding and sympathy that might be traceable to her own Irish ancestry.

The comedy moments of the story abound in richness of dialogue and situations, and the love theme, with Onslow Stevens as Sir Gerald, adds a poetic gentleness. Robert Z. Leonard directed the film from the famous play by J. Hartley Manners. Frances Marion adapted it with the screen play by Frank R. Adams.

CAPITOL THEATRE "Central Airport," the Fifst National picture now showing at the Capitol Theatre, is Richard Barthelmess' third air production. The two others in which he starred are, "The Last Flight" and "The Dawn Patrol." "Central Airport" is a combination of intense drama and absorbing romance which depicts the valor of commercial flyers. Also on the same bill is Ben Lyon in "Girl Missing."

PLAYHOUSE THEATRE In "The Faithful Heart," the splendid human interest story in which Edna Best and Herbert Marshall are starred, which is showing at the Playhouse Theatre, occurs a highly dramatic episode in which the hero is forced to choose whether he would retain the love of his daughter or that of his sweetheart. The scene is one that will long remain in the memory of those who witness it. Also is being shown on the same programme is Rex Bell in "Crashing Broadway."

EMPIRE THEATRE "Yes, Mr. Brown," the United Artists picture, which is now showing at the Empire Theatre, is Jack Buchanan's seventh motion picture, and he starred in all of them. The current picture is the second of a series of several which he is making for United Artists release.

COLUMBIA THEATRE Grace Cunard, veteran of countless serials in which she was starred with Francis Ford and Bill Desmond, two of the greatest serial heroes who ever lived, comes back to the screen in "The Rustlers' Roundup," now playing at the Columbia Theatre. The picture is a Tom Mix Western drama.

AMUSEMENTS

On the Screen

Capitol—Richard Barthelmess in "The Central Airport."

Columbia—Tom Mix in "The Rustlers' Roundup."

Dominion—Marion Davies in "Peg o' My Heart."

Empire—"Yes, Mr. Brown," starring Jack Buchanan.

Playhouse—Herbert Marshal in "The Faithful Heart."

PLAYHOUSE
EDNA BEST and HERBERT MARSHALL in
"The Faithful Heart"
ADDED ATTRACTION
HOBART BOSWORTH in
"The County Fair"
Mats. - - 10¢ Eves. - - 25¢

COLUMBIA SHOW STARTS NOON
TOM MIX in (His Farewell Picture)
THE RUSTLERS' ROUND-UP
ADDED
SPENCER TRACY in
20,000 Years in Sing Sing
With BETTE DAVIS
"CLANCY OF THE MOUNTED" (Afternoons Only)

FIRST SHOWINGS in VICTORIA
LAST TIMES TODAY
CAPITOL
RICHARD BARTHELMESS in Central Airport
Ben Lyon in Girl Missing
12 TO 1 P.M. 15¢ 1 TO 6 P.M. 20¢ 6 TO 11 P.M. 35¢ CHILDREN ALL TIMES 10¢
FOX NEWS

THE IDEAL HOLIDAY ENTERTAINMENT!
Marion Davies
An Irish spitfire that brings heart-warming laughs, tears and thrills to an adoring world!
With ONSLOW STEVENS o J. FARRELL MacDONALD o JULIETTE COMPTON
IN PEG O' MY HEART
ADDED
Musical Comedy "BYGONES"
Here's Another of Those Delightful Broadway Brevities
"THE SEA SPIDER"
A Travel Talk Novelty With Interesting Scenes of Pearl Divers Around Beautiful Tahiti
PARAMOUNT NEWS
PRICES
Matinees 12-5 P.M. 20¢ 5-7 P.M. 35¢ Loges. 50¢
Evenings 7-11 P.M. 50¢ Loges. 60¢
Children. All Day. 10¢
STARTS TODAY • SHOWING 3 DAYS ONLY
DOMINION

Empire TODAY 1 TO 11 P.M. Continuous
A MODERN EXTRAVAGANZA OF MUSIC DANCE AND LAUGHTER
Jack BUCHANAN in "YES, Mr. BROWN"
With MARGOT GRAHAME, England's Reigning Screen Beauty
"LAUGHING IN MANDALAY"
ADDED
Silly Symphony in Color "BABES IN THE WOOD"
A Grand Opera Novelty "MARTHA"

What Today Means

"CANCER"

If July 1 is your birthday, the best hours for you on this date are from 7:30 a.m. to 8:30 a.m., from 4:15 p.m. to 5:30 p.m. and from 8:30 p.m. to 9 p.m. The danger periods are from 9:30 a.m. to 11 a.m. and from 2:30 p.m. to 3:15 p.m.

A tendency to procrastinate will be evident on this date; you will not feel the urge to get out and accomplish things. Business will not be active. In the home it will be difficult to maintain harmony and routine; plans will go for nought and differences of opinion will be many and strong.

The child born on this July 1 quite early in life will develop great independence; he will look neither to those of his own age nor to his elders for his amusements or pleasure. He will probably like to play by himself. If a boy, he will be mechanically inclined and will love to build things. If a girl, she will early take to sewing and cooking.

If July 1 is the date of your birth, you are probably possessed of an adventurous streak that will carry you far, either in business, in the arts, in politics or in one of the professions. You are not afraid of the new; you will tackle anything that seems to offer an even break, an even chance of success. You are not a plunger, nor do you take unnecessary risks. Success in life is your goal; you seek wealth, recognition in your field, and power. You are perhaps a little hard in your treatment of others; at times you allow yourself to be just a little bit unfair. Since money is one of your goals, if not the most important one, you will spend money only to make money. You hold on to your money and are so loth to part with it that you may develop a reputation for being miserly.

Born on July 1, you will probably have a great influence over the lives of others, which may be direct or indirect. You may be able to employ many people, and if you do, you will possibly seek to unduly control their private lives. You may do much good for others through your writings, painting and acting if you seek a career in the arts. It is possible for you to gain such position in life as you desire.

It appears nowadays that the people in Germany can do almost anything the Chancellor likes.

CHAPTER XXXV

"You young devil!"

"Shut up, beast!"

He twisted and kicked the man's shins with immense spirit. They were still scuffling when Mrs. Ursula Brandon surprised them under the cedar.

"Aubrey, go into the house at once."

The two combatants fell apart—the boy defiant, the man angry and foolish.

"Aubrey, go into the house."

Master Brandon looked at his mother, cocked his chin at Harkness, and walked off with a kind of swaggering meekness. His mother and the man remained motionless and silent until he had disappeared.

"How dare you touch the boy!"

Harkness's eyes were like the eyes of an angry dog. Yet even in the thick of his anger he was astonished by the passion in her voice.

"Mother sent for me, ma'am. M' young brother's dying," said Rose.

"If you allow the youngster to bring himself up like a young beast, of course——"

He had never seen her with such a color. Her eyes blazed out at him. He did not know it, but this last incident had blown a long smoulder of impatience and contempt into full flame.

"I am glad this has happened. I have been waiting to say so many things to you. Has it not even struck you what paltry people we are, and what poor sort of lives we lead? It all disgusts me——"

"Indeed!"

"Why, yes. Do you, for instance, think one thought in the day that goes outside the circle of self? If I am utterly tired of myself at times, do you think that you could ever help me to live? It is a poor, thin, yawning life. Your eternal little cleverneses have made me want to cry out with a kind of horror."

Her heat and her passion threw Harkness back into cool and steady composure.

"My dear Ursula!"

"Oh, have done with that. I don't know which of us has been the greater fool. Perhaps I have. I ought to have had some penetration. To think that I could ever——"

He broke in with sharp suavity. "Don't let us be so commonplace as to deal in personalities."

"No, I have a contempt for myself."

"Believe me, I am honored!"

"Oh, yes, accept the inference. I am not ashamed of letting it go. I am grateful to Marjory. She has taught me a little. She has been a friend to both of us with that tongue of hers that stings like a whip."

Harkness bowed.

"If that is so, I, too, am grateful to our plain friend."

"How detestably little you are!"

"Thank you."

"I am glad it is all over."

She appeared to steady herself, to draw in a succession of deep breaths, and to recover her normal poise.

"You would like tea here, perhaps. By the way, I shall be going away tomorrow for a few days."

Harkness stood in the stiff attitude of a man who was deeply mortified, yet would not acknowledge it even to himself.

"I must really apologize. I quite forgot to tell you that I leave by an early train tomorrow."

"Indeed!"

"A fact. Letter I received this morning. Unexpected business in town."

"I know these things will arise. There is Marjory on the terrace. I will have tea brought out here. It will be pleasant in the shade."

A man of Percival Harkness's character was unable to understand the experiences that such a woman as Ursula Brandon had lived through in her last ten years. His moods were too shallow and evanescent to catch the deeper verities of life; and his extreme cleverness made him overlook the simpler things that lay at his feet. He did not realize that the woman had been bitterly lonely, that she had trodden the same path day by day till its monotonies had wearied her to death. She had hungered for companionship, sympathy, the nearness to someone to whom she was a necessity, some experience richer and more sincere than she had ever known in life. Ursula Brandon had lived largely for her boy, only to be convinced that there was little that was lovable about the child. Young Aubrey had been cursed before his father had begotten him. Even the mother's instinct, an instinct that Harkness would never have expected to find under that pale, stately exterior, had been unable to satisfy itself, to spend itself utterly as the woman in her had desired. A superficial coldness may be the most deceptive of garments, hiding too often a nature that has felt deeply and suffered deeply.

Ursula Brandon had spoken of her "paltry life." She had been driven at times to feel the ultimate emptiness of an existence that can show no thought for the lives of others. The soul must spend itself or die. A few intimate devotions, even one great love, may save it, though many of us need more than one gate to maintain some flow in the stagnant water of a self-centered life.

People believed Ursula Brandon to be a hard woman, save perhaps the one or two who had been suffered to step momentarily behind the veil. Going up to dress for dinner that same evening she was met in the long gallery by a little red-haired servant-maid who was crying very bitterly. The great gallery with its mullioned windows, oak furniture, and tapestries, made the little black-dressed figure look very small and lonely.

"Why, what is it, Rose?"

"Oh, ma'am, Mrs. Burford says I mustn't go home. I can't stay—I must go home."

"Why, what is the matter?"

"Mother sent for me, ma'am. M' young brother's dying, with that there diphthera—or what they call it. Mrs. Burford says I mustn't go because the thing 'fectious."

"Well, it is. But of course you can go, though I suppose you will have to stay there awhile. Where is it?"

"Navestock, ma'am. Paradise Place, ma'am. They say he wouldn't be dying if Mr. Wolfe hadn't been turned off."

"Do you mean Mr. Wolfe, Dr. Threadgold's assistant?"

"Yes, ma'am. He was such a good doctor, but they do say that he and Dr. Threadgold have quarrelled. Then Dr. Threadgold come himself, ma'am, but only once in three days. He didn't seem to trouble like about Paradise Place."

"You ought not to say that, Rose. But of course you can go home. And if anything is wanted you may send to Pardons for it."

"Oh, thank you, ma'am."

"Has Mr. Wolfe left Navestock?"

"I don't know, ma'am. But they do say he's been driven to go because he wouldn't put up with things."

Oh, you have heard that! Well, you can go at once, Rose. Barclay can drive you down in the pony cart. I will ring for Mrs. Burford and tell her."

And Mrs. Brandon was surprised when the girl caught her hand and kissed it.

(To Be Continued)

MARTIN ADVANCES IN NASSAU TENNIS

GLEN COVE, N.Y., June 30 (CP).—Walter Martin, Canada's third ranking tennis man, continued his invasion of United States courts today by marching through the first round of the Nassau Country Club invitation tournament. Carl Gray, of New York, could not hold the base-line drives of the tall student from Regina, and Martin won, 6-3, 6-3.

CULBERTSON on CONTRACT

By Ely Culbertson
World's Champion Player and Greatest Card Analyst

OPENING SUIT BIDS OF THREE IN A MAJOR

An opening suit bid of three in a major is partly a strength-showing bid and partly a shut-out bid. Its chief characteristic is that the trump suit itself does not require adequate support from partner. It must necessarily include at least five sure trump-tricks, and as a matter of general practice it usually includes more. In counting these playing-tricks the player should give honors their full values rather than the values assigned to them on a defensive basis. For example, a combination such as king, jack, ten, nine, eight, seven, is worth four and a half playing-tricks rather than only four. This is obtained by giving the king, jack, ten the value of one and a half playing-tricks rather than its pure honor-trick value of only one.

Almost invariably an opening bid of three in a major denies support in the other major. As a matter of fact such a bid of necessity indicates support in no more than one other suit, and this one a minor.

The requirements in full playing-tricks are, when not vulnerable, seven to eight sure winners in a hand, including ruffing-tricks, and one to one and a half honor-tricks outside the trump suit. Responding hand can raise to game with about two playing-tricks.

When vulnerable, the minimum number of playing-tricks held must be eight, also including one to one and a half honor-tricks outside the trump suit—In all between two and a half and three honor-tricks in the hand.

Example:

♠ A Q J 8 6 3 2 ♢ 6 4 2 ♣ A Q 3

The above is an excellent example of a three-spade bid whether vulnerable or not vulnerable. The spade suit is worth about six and a half playing-tricks and the club suit one and a half. Responding hand can raise to game with about one-plus playing-tricks.

Note: A four-bid in another suit by the responding hand is an indirect raise, and, therefore, partner must revert to his original suit if holding insufficient support.

Examples of responses to an opening bid of three spades, not vulnerable, are: Bid four spades holding

♠ 10 6 4 2 ♢ 6
♡ Q 8 7 5 ♣ 6 4 3 2

or

♠ 9 7 5 ♢ 8 3 2
♡ A Q 6 ♣ Q J 9 4

Pass holding

♠ 9 8 7 ♢ 9 8 4 3
♡ A 6 5 ♣ J 8 6

Examples of responses to an opening bid of three spades, when vulnerable, are: Bid four spades holding

♠ 10 6 7 ♢ J 6 3 2
♡ 9 5 ♣ 9 6 4 3

or

♠ 10 8 ♢ A Q 6
♡ 9 4 3 2 ♣ 8 7 6 3

Pass holding

♠ 9 6 4 ♢ 10 4 3 2
♡ K 8 6 ♣ Q 7 5

What do you bid on the following hands, not vulnerable?

(1)
♠ K J 10 9 8 6 4 ♢ A J 6 4
♡ 8 ♣ 5

(2)
♠ 5 ♢ 6 4 3
♡ A K Q 10 9 6 4 ♣ K 8

(3)
♠ K Q J 10 9 4 ♢ 9 6 2
♡ — ♣ A 9 7 5

(4)
♠ A K Q 8 6 5 ♢ A Q 6
♡ 5 3 ♣ 7 2

When vulnerable?

(5)
♠ A 2 ♢ K Q 5
♡ A Q 9 8 6 4 3 ♣ 7

(6)
♠ K Q J 10 9 7 5 2 ♢ A 9 8
♡ 6 2 ♣ —

(7)
♠ A K Q J 8 7 5 ♢ K 6 2
♡ A 4 3 ♣ —

(8)
♠ 2 ♢ K Q J 10
♡ K J 10 8 6 4 3 ♣ 5

Answers: Examples one and two are excellent examples of non-vulnerable three-bids in a major. Example three should be opened with one spade because the playing strength is not quite great enough. Example four should also be opened with one spade because the hand is too strong for a semi-pre-emptive bid. Example five holds too much playing strength, and should be bid one heart. Example six should be bid three spades. Example seven is too strong, and should be opened with one spade. Example eight is a three-heart bid.

TOMORROW'S HAND

If North opens the bidding with one heart and later bids one no-trump over South's spade takeout, what should be South's next bid, East and West always passing?

North, dealer.
Neither side vulnerable.

North: ♠ Q 7 ♡ A K J 9 ♢ K 9 ♣ 10 8 7 6 3

West: ♠ J 6 ♡ Q 10 8 4 2 ♢ Q 8 5 ♣ A Q 2

East: ♠ 10 8 ♡ 7 6 5 3 ♢ A 10 3 ♣ K J 9 4

South: ♠ A K 9 5 4 3 2 ♡ — ♢ J 7 6 4 2 ♣ 5

The hand will be discussed in tomorrow's article

Hudson's Bay Company. INCORPORATED 2ND MAY 1670.

Closed All Day Today Dominion Day
For Monday's Shopping News See Sunday's Colonist
"More and More People Are Buying at 'The Bay' There's a Reason!"

Sidney

Mr. and Mrs. C. F. Gibson, Centre Road, have returned to their home, after spending a very enjoyable holiday at Qualicum Beach.

Mrs. J. McIlraith and Mrs. J. Anderson have returned to their homes, after a pleasant motor trip to Up-Island points.

Dr. and Mrs. Newton, East Road, have moved to their Summer home at Patricia Bay for the Summer months.

Mrs. A. M. Sears, of Vancouver, is in Sidney to meet her daughter, Mrs. P. G. Spilsbury, from Pheonix, Arizona. While here they will be the guests of the former's son and daughter-in-law, Mr. and Mrs. C. Sears.

The many friends of Mr. H. B. Trimble will be pleased to hear he has returned to his home, much improved in health, after spending the last few weeks with his brother, Dr. Trimble, in Tacoma, Wash.

VETERANS WILL PICNIC

Pro Patria Branch, Canadian Legion, will hold its annual picnic at the Willows Beach, on Saturday, July 8. Supper and other refreshments will be provided and all members who wish to attend with their families are requested to call at the secretary's office and obtain their tickets not later than Wednesday, July 5, so that catering arrangements can be made.

FLORENCE CLOUGH DANCE ACADEMY Presents
Dance Revue
Under Auspices of Junior Auxiliary IN AID OF ST. JOSEPH'S HOSPITAL
Shrine, July 4
8.00 P.M.
Tickets - - 50¢ Children - - 25¢

Palais de Danse (Opposite Breakwater)
TONIGHT!
SPECIAL CABARET DANCE 9-12
Phone for Reservations, E 8043
Admission - - - 50¢

Dominion Day DANCE
With Pitt's Orchestra, augmented for this special occasion on Saturday night.
Dancing 9 to 12 p.m. Admission
25c
Pool Now Open From 9 A.M. Daily
Commencing July 1 the Pool will be open from 9 a.m. daily (Sundays 2 to 6 p.m.) Warm sea water bathing, Turkish baths. Afternoon teas, etc.
CRYSTAL GARDEN

PRINTING
Gets Things Done!
No matter how large or how small your Printing Order—you cannot afford to waste a single penny on unproductive work.
Let our efficient shop and able experts make your Printing pay profits. We do everything in the line of
PRINTING
Lithographing
Bookbinding
Engraving
Paper Ruling
THE COLONIST
1211 BROAD STREET
Phone G 5241

HUGHES DEFEATS SUTTER IN WIMBLEDON TENNIS

Inter-City Match Is Feature of Week-End Of Cricket Fixtures

Victoria Versus Vancouver at University School Ground Today—Seattle Here Monday and Tuesday—Three Local Teams to Travel

Local cricketers will have a full week-end of activity over the holiday, as six games are scheduled. Chief interest will centre on the inter-city match to be played at University School grounds today, starting at 10 o'clock, when two of the strongest teams in the province will meet in the first game of the series. The Wednesday representative side left last night for Vancouver to play at Brockton Point. Hubert Lethaby will take an eleven to Duncan today to oppose the Up-Islanders.

On Monday, a Five C's side will meet the St. George's Club of Seattle in an all-day match, at Beacon Hill.

Tuesday, a second game against the visitors will be played, with the Victoria Club as their opponents. Monday night, a strong team, captained by H. A. "Giddy" Goward, will leave for Vancouver to play the North Shore Club on Tuesday in one of the feature matches of the cricket week.

GOOD MATCH

The inter-city game should produce some fine cricket. The local side is as strong as could be arranged and should be good in the field. Under the leadership of the old fox of Victoria cricket, Percy Payne, the locals hope to go into the September 4 match one game up. Vancouver have picked a good team to come over here and the match should be interesting. The first ball will be bowled at 10 o'clock and stumps will be drawn at 6 o'clock. Lunch and tea will be available for spectators at the University School ground. The reception committee in charge of arrangements is headed by H. T. Locke, and contains the following: Col. G. A. Phillips, E. W. Paitson, J. F. Meredith, P. C. Payne and Frank Allwood.

DANCE ARRANGED

On Monday night a dance will be held at the Shrine Auditorium in honor of the visiting Seattle team. Novelties have been arranged.

Tonight, the two inter-city elevens will be entertained at the Britannia Branch, Canadian Legion, where a fine concert programme has been arranged.

BEAR TAMER EASY WINNER ON MAINLAND

A. C. Smith's Horse Captures Opening Race at Lansdowne

VANCOUVER, June 30 (CP).—Favorites and well played choices made a brisk about face from their showing in yesterday's opening racing sessions at Lansdowne Park and swept in front in the first five events on today's card.

Consequently prices were low with the exception of the final events, when Vice and Golden Sweep romped home in front of their fields to pay $26.55 and $12.95, respectively, in the sixth and seventh.

Bear Tamer made every post a winner in the curtain raiser, finishing two lengths in front of Ethel Star. Honeythistle accomplished a similar feat in the second.

Results follow:

First Race—Purse $300: for Western Canada breds; three-year-olds and older; claiming; five and one-half furlongs:

Bear Tamer (Caplin)	$6.60	$4.55	$2.65
Ethel Star (Ellsworth)		5.40	2.85
Dale Showers (Cochlin)			2.35

Time, 1:08 2-5. Also ran: King Han, Tombil, Josella, Tuscador.

Second Race—Purse $300: claiming; for three-year-olds and older; five and one-half furlongs:

Honeythistle (Deford)	$2.50	$2.60	$2.60
Johnny Agee (Devlin)		3.60	3.35
Mesbery (Caplin)			4.00

Time, 1:08. Also ran: Shasta Monie, Maryland, Miss Zelpha, Periginus, Rosamond, Oregon Mist.

Third Race—Purse $300: claiming; for three-year-olds and older; five furlongs:

Diebard (Palmer)	$3.40	$2.70	$2.30
Nannie D. (Stranski)		3.20	3.00
Wise Marie (Hayward)			8.20

Time, 1:01. Also ran: Poor Pan, Poor Boy, Precicely, Billy Easter, Wo Be.

Fourth Race—Purse $500: Western Canada Breeders' Handicap, for three-year-olds and older; six furlongs:

Rascum (Cochlin)	$6.50	$3.30	$2.80
Adam Somers (Childsey)		3.45	2.90
Flying Somers (Molter)			6.00

Time, 1:14. Also ran: Bobby Thompson, Ina Mae, Gene Marc, Fanny Pasterton, Trosschs.

Fifth Race—Purse $300: claiming; for three-year-olds and older; six furlongs:

Koji (Balcom)	$7.25	$3.20	$2.60
Lord Alay (McClair)		3.60	2.80
Terry Hill (Childsey)			2.75

Time, 1:12 4-5. Also ran: Night Flash, Papworth, Duke Pohl, Lady Aggie, Don Wiggins.

Sixth Race—Purse $300: for three-year-olds and older; six furlongs:

Vice (Hughes)	$26.55	$10.50	$4.50
Merry Ream (Daniels)		8.00	4.30
King-at-Arms (Hunter)			3.70

Time, 1:14 3-5. Also ran: Gene Oliver, Bellarion, Sam Gillmore, Birdieback, Ada El Bee, Big Joke, Sam Iacher, Umpire.

Seventh Race—Purse $300; for four-year-olds and older, one mile and seventy yards:

Golden Sweep (Greenwood)	$12.95	$4.90	$2.80
Fair Allen (Cox)		2.90	2.40
Shaver (Hunter)			2.65

Time, 1:45. Also ran: Prince Goldstream, Culiacan.

OVERNIGHT ENTRIES

Overnight entries follow:

First Race—Claiming; three-year-olds and older; five and one-half furlongs:

Lol	116
Diodoro	116
Johnny Agee	*111
Greenwoods	111
Hiram Taylor	111
Runnytine	*111
Pool Pan	106
Susan J.	106
Star Crescent	104
Ben	104
Cloisters Dream	102
Premier Jim	*98

Also eligible—

Arrowtop	*106
Mr. Charlie	*111
Nellie Bail	111
Jimmie Trinz	116

Second Race—Claiming; three-year-olds and older; six furlongs:

Vance Brile	117
Hub Petty	117
Scotland Prince	117
The Lone Trail	117
Wiktup Blossom	115
Sporting Vein	114
Society Belle	112
Shasta Dream	112
Eagles Home	*112
Patsy Carter	*110
Cessus Lady	*107
Salinas	107

Third Race—Claiming; Western Canada breds; three-year-olds and older; six furlongs:

Extension	117
Primrose Day	117
Lord Goldstream	117
Ballot Whittier	114
Major Somers	114
Ilion Whittier	114
Lady Marcus	112
Vancouver Lad	109
Calzary Jubilee	109
Betty Blackwell	*99

Fourth Race—Claiming; three-year-olds and older; six furlongs:

Ko Ko	116
See Sas	116
Harcum	111
Magdalena	111
Red Lady	111
Macushla II	111
Texas Longhorn	*111
Terrifier	*111
Shasta Lily	*106
Patsy Burke	*106

Seventh Race—Dominion Day Claiming Purse; three-year-olds and older, one mile and seventy yards:

Bertrand	113
Our Billy	112
Dolan	111
Super Fashion (S)	108
Plenty Gold	108
Purity Shot	106
Casinette (S)	106

(S) Shelton entry.
*Apprentice allowance claimed.

DOG SHOW DRAWS BIG ENTRY LIST

Over Two Hundred Canines Will Be Benched at Armories Today

When the judges step into the Armories this morning for the Victoria City Kennel Club's show they will be greeted by 200 of the best of the canine race from Western Canada, Oregon, Washington and California.

Forty breeds will be represented, including Pekinese, Pomeranians, English pugs, Yorkshire terriers, Dandie Dinmonts, Welsh terriers, Sealyham terriers, wire and smooth fox terriers, Airedale and Irish terriers, Scottish and West Highland white terriers, Cairn and Tibetan terriers, English, Irish and Gordon setters, Labrador and golden retrievers, Springer and cocker spaniels, pointers, foxhounds, bloodhounds, chow chows, miniature poodles, French and English bulldogs, Boston terriers, German shepherds, Doberman Pinschers, great Danes, collies, Old English sheep dogs, Dachshunds and huskies.

Included in the latest entries is a great Dane from the famous kennel owned by Clara Bow, the well-known movie actress. Fleeta of Willowrun is the dog chosen to represent this kennel, and her brother, Prince Erik of Willowrun, owned in California, will also be at the show. Other California entries include Irish terriers from the Tamalbrae Kennels and chows from the kennels of G. Lohman.

In the various classes for Springer spaniels competition will be exceptionally keen as no less than fifteen of this popular breed are entered. It is worthy of note that the majority of entries were bred at the well-known Burnside Kennels at Deep Cove, owned by W. C. Burns.

CHILDRENS' CLASSES

The prizes have been allotted for the childrens' classes—one for the best boy handler and one for the best girl handler. Owing to the Canadian Kennel Club rules, only dogs entered at the show are permitted in the building and those children wishing to compete, who have no dog entered, will be provided with dogs if they make application to the secretary before 1:45 p.m., when the classes will be judged. All children will be admitted free to the afternoon session if accompanied by their parents or someone else responsible for them.

The judging of the Champions Class, which boasts of the largest entry in the show, will, doubtlessly, prove the spice of the show. This will take place at 9 p.m. sharp.

Judging of the breed classes will commence at 10:30 a.m. with the toys, and it is expected that these and the terriers will be judged by 1 p.m. At 2 p.m. two judging rings will be in operation, and will commence with Mrs. Zingler judging all working breeds and Sempie the non-sporting and sporting dogs. The evening session, which commences at 7:30 o'clock, will be taken up judging for specials, the champions and finally judging for the best dog of all breeds in the show.

Band Will Play At Beacon Hill

The following programme is to be played in Beacon Hill Park tomorrow by the band of the 5th B.C. Coast Brigade, Canadian Artillery, by kind permission of Lieut.-Col. C. B. Monk, and conducted by Bandmaster C. A. Raine: March, "Canadian Patriots" (Hughes); overture, "The Magic Flute" (Mozart); selection, "Aida" (Verdi); cornet solo, "Elizabeth's Prayer" from Tannhauser (Wagner), played by Bandsman James Mosop; potpourri of Canadian melodies, "The Shores of the St. Lawrence" (arranged by Laurendeau); grand fantasia, "The United Kingdom" (Rimmer); "Four Indian Love Lyrics" Amy Woodforde-Hinden; selection, "Faust" (Gounod); "Canada, Land of Liberty" (Hughes); "God Save the King."

Standings

AMERICAN LEAGUE

	W.	L.	Pct.
Washington	44	25	.638
New York	43	26	.623
Philadelphia	35	31	.522
Chicago	34	35	.493
Cleveland	35	36	.493
Detroit	33	37	.471
Boston	28	41	.406
St. Louis	26	46	.361

NATIONAL LEAGUE

	W.	L.	Pct.
New York	40	24	.625
St. Louis	38	29	.567
Pittsburgh	36	33	.522
Chicago	36	35	.507
Boston	34	35	.493
Brooklyn	31	35	.470
Cincinnati	30	40	.429
Philadelphia	28	42	.400

INTERNATIONAL LEAGUE

	W.	L.	Pct.
Newark	48	30	.615
Rochester	42	33	.577
Toronto	45	34	.570
Baltimore	42	39	.519
Montreal	36	43	.456
Buffalo	34	45	.430
Albany	34	46	.425
Jersey City	31	45	.408

COAST LEAGUE

	W.	L.	Pct.
Sacramento	52	34	.605
Portland	47	37	.560
Hollywood	47	37	.560
Los Angeles	47	38	.553
Missions	41	47	.466
Oakland	38	45	.458
Seattle	33	48	.407
San Francisco	33	53	.384

JOHN HODAPP BACK IN RACE

Boston Red Sox Player Returns to Big Six After Short Sojourn Out of Select

Johnny Hodapp, of Boston Red Sox, returned to the Big Six yesterday as he performed the outstanding hitting feat among the major league leaders. He made three hits in four times up, to gain seven points in the averages and take third place in the American League away from Schulte, of Washington. Al Simmons made two of Chicago's four hits and improved his place at the top by two points.

The standings:

	G.	AB.	R	H.	Pct.
Simmons, White Sox	69	286	55	107	.374
Klein, Phillies	70	264	47	104	.365
Davis, Phillies	65	232	27	84	.362
Cronin, Senators	70	283	50	102	.360
Hodapp, Red Sox	64	238	29	85	.357
Fullis, Phillies	70	310	47	107	.345

HOME RUN STANDING

Home runs yesterday—Foxx and Johnson, Athletics; Burns Storti and Campbell, Browns; Berger and Whitney, Braves; Suhr and Picinich, Pirates; Lombardi, Reds; Medwick, Cardinals; one each.

The leaders—Foxx, Athletics, 20; Ruth, Yankees, 17; Gehrig, Yankees, 17; Klein, Phillies, 15; Berger, Braves, 14.

League totals — American, 309; National, 231; total, 540.

Varied Programme Arranged for Victoria Public Today

INTER-CITY CRICKET

10:00—Victoria vs. Vancouver, at University School grounds, Mount Tolmie.

BASEBALL

10:30—Vancouver Asahis vs. Sons of Canada, at Royal Athletic Park.

6:00—Vancouver Asahis vs. Sons of Canada, at Royal Athletic Park.

REGATTA

2:00—Through-Victoria races, featuring J.B.A.A. crews. All events will end at the Gorge. Dance will wind up meet in evening at J.B.A.A. starting at 9 o'clock.

TRACK AND FIELD MEET

2:00—Track and field meet at Willows Oval for children. Other novelties arranged.

GOLF FINALS

10:00—Final of the men's Pacific Northwest Golf Association championship at the Oak Bay links. Second round will commence at 2 o'clock.

10:30—Final of the women's Pacific Northwest Golf Association championship at the Oak Bay links. Second round to start right after men's final.

KENNEL SHOW

10:00—Annual kennel display of the Victoria Kennel Club at the Armories. Judging will continue throughout the day.

BELIEVE IT OR NOT - - - - - - By Ripley

© 1933, King Features Syndicate, Inc., World rights reserved.

EXPLANATION FOR YESTERDAY'S RIPLEY CARTOON

The First Ocean Steamer—The Savannah, of 350 tons burden, was the first steamship to cross the Atlantic Ocean. She sailed from Savannah, Ga., on May 22, 1819, and crossed to Liverpool in twenty-nine days and eleven hours. Her one-cylinder engine, built by Stephen Vail, of the Speedwell Iron Works, of New Jersey, carried only seventy-two horsepower, which is less than the engine of an ordinary motor car today. The engine was thought of unusual size at the time. While the Savannah was steaming into Liverpool, English scientists were busy asserting that steam navigation of the oceans was a chimerical thought impossible of fulfilment.

The Fly of Golden Eyes—The Lacewing Flies, genus Chrysopa, are also known as the golden-eyed flies. They feed upon the green fly and cover themselves with the emptied skin of their prey.

Please address all queries to Believe It or Not Ripley, c/o King Features, New York City, N.Y.

Small Sum Netted By Primo Carnera In Winning Title

Big Italian Takes Only $16,000 From Bout at New York—Sharkey Enriched by $69,000—Boston Gob May Quit Ring After Defeat

By ALAN GOULD
(Associated Press Sports Editor)

NEW YORK, June 30.—The biggest man ever to capture the heavyweight championship of the world, Primo Carnera, of Italy, emerged today, with one of the smallest profits on record to show for his surprising six-round knockout victory over the former holder of the title, Jack Sharkey, of Boston.

The net receipts of $163,798.61, or approximately 40,000 paid admissions last night in the Madison Square Garden bowl, after deduction of State and Federal taxes from the gross intake of $198,189.06, were the smallest for any heavyweight championship fight in nearly twenty years.

Carnera received only 10 per cent of the "net," amounting to $16,379, and immediately turned the attention of his board of managers to ways and means of capitalizing with the title triumph. Sharkey returned to his Boston home meanwhile, with his share of 42 1-2 per cent, amounting to $69,605, and considered the alternatives of going into retirement or attempting another comeback.

The Garden has an option on Carnera's services for one more fight but Max Baer of California, the conqueror of Max Schmeling and outstanding title conteder, is under Jack Dempsey's wing and sundry complications probably will prevent a Carnera-Baer match for the title this year.

'Y' SWIMMERS GIVEN AWARDS

Winners of Association's Water Gala Receive Ribbons, Pins and Shields

Forty-eight ribbons, three pins and two cloth shields were awarded last night, to winners of the recent Y.M.C.A. swimming gala, at a social evening in the association's building.

Three boys' classes and two girls' groups of the association received prizes from the hands of Norval Peterson, president of the junior boys' club; Dr. T. W. A. Gray, chairman of the physical education committee, and Frank Paulding, general secretary.

Y.M.C.A. pins were awarded to the following boys, as winners in their respective classes: Ivor Fuller, intermediate; Bill Van Druten, junior, and Ken Campbell, preparatory.

The Native Sons' Trophy, representing the boys' aggregate prize, won by Ivor Fuller, will be presented at a later date.

Audrey Adam, victor in the girls' intermediate group, and Helen Unsworth, winner of the junior class, received cloth shields.

J.B.A.A. Tennis Tournament to Begin Today

Seven matches will feature the annual J.B.A.A. tennis tournament, which will begin today on the Gorge courts. Two matches are carded in the women's singles, while a like number of fixtures will take place in the men's singles.

Today's matches and draw follow:

Women's Singles

1:00 p.m.—Miss D. Newman vs. Miss P. Bishop.

2:00 p.m.—Mrs. W. Thomas vs. Miss G. Taylor.

Men's Singles

1:00 p.m.—A. Smith vs. I. Semple.

2:00 p.m. — C. Margison vs. C. Bull.

Men's Doubles

3:00 p.m. — C. Clarke and R. Moore vs. D. Mellor and C. Bull.

Mixed Doubles

6:00 p.m.—Miss S. Spark and W. Clarke vs. Miss G. Taylor and A. Smith.

Music Students Receive Awards

In the recent term-end examinations held by Mrs. E. Anderson Fairbairn, at her studio, Belmont Avenue, the following students were given awards:

Mary Hill, winner of prize in counterpoint; Margaret Smith, harmony; James Murray, history of music; Helen Moody, rudiments of theory.

Pianoforte examinations, highest marks in all grades—1, Annie MacLean; 2, Eleanor Hourston.

Most progress during the year—Senior, Agnes Stringer; junior, Alma [illegible]ston.

Musical appreciation — Theodora Tait.

YORKSHIRE KEEPS LEAD IN CRICKET

Last Year's Championship Eleven Has Good Margin Over Sussex

LONDON, June 30 (CP).—Yorkshire, defeated in county championship cricket for the first time this season by Sussex, still held top position in the standing at the close of this week's games.

Sussex was second, helped by today's victory, and Middlesex third. The standings:

	W	L	W	F1	L	P1	NR	Pts.	Pct.
Yorkshire	11	1	1	1	1	0	173	67.33	
Sussex	8	2	3	1	0		138	63.71	
Middlesex	6	3	1	1	0		98	59.39	
Essex	7	5	1	0	0		110	56.40	
Lancashire	4	1	4	3	0		89	49.44	
Derby	6	5	0	2	0		96	49.22	
Warwick	5	3	1	4	1		96	45.71	
Somerset	5	5	0	1	0		78	42.27	
Notts	3	1	3	4	1		76	42.22	
Surrey	2	1	6	1	0		63	42.00	
Kent	5	7	1	1	1		87	39.05	
Northants	3	4	1	1	0		53	37.03	
Gloucester	4	9	1	0	0		65	30.93	
Hampshire	2	6	1	2	0		44	24.44	
Glamorgan	1	5	3	4	0		42	21.02	
Worcester	1	8	3	2	1		40	17.77	
Leicester	0	7	2	2	0		16	9.62	

RAIN HALTS NET TOURNEY

Play Stopped in Handicap Meet at Willows—To Continue This Morning

Due to the rain and wind, play in the annual handicap tournament at the Victoria Lawn Tennis Club, yesterday, was called off. Just as the competitors were about to take the courts, the meet was put off until today, due to the inclement weather conditions. Nineteen matches will feature the meet today, with the first starting at 11 o'clock.

TODAY'S DRAW

The complete draw and starting times follow:

11 a.m.—J. G. Brown vs. C. L. Backler, Miss M. J. Home vs. Mrs. Jephson, Mrs. Matson and Miss Belson vs. Mrs. Moorehouse and Miss Grogan, Miss Mosely and Dunbar vs. Miss I. Benson and Mabee, Miss J. Campbell and Flett vs. Mrs. de Salis and Reade, H. C. Parfitt vs. J. R. Nicolson.

11:45 a.m.—Miss M. Benson vs. Miss D. Swayne.

2:00 p.m.—F. Scott-Mason vs. W. Dunbar, M. Gordon vs. A. C. Brand, G. W. Phillips vs. H. T. Matson, G. Cunningham vs. D. Wickett, N. B. Radford vs. T. Mabee.

3:00 p.m.—Miss P. Horne vs. Miss D. Swayne, Miss K. Mosely vs. Mrs. R. Wilson, Miss J. Campbell vs. Miss M. Phillipson, Miss H. Campbell vs. Miss P. Radford, Miss M. Benson and H. T. Matson vs. Miss Grogan and Bucklin.

4:00 p.m.—Mrs. McDonald and Miss Lawson vs. Misses I. and M. Benson, Dunbar and Flett vs. Cunningham and Forbes.

RANKING ENGLISH PLAYER VICTOR IN DECISIVE FASHION

Hughes Scores Straight-Set Victory Over America's Third Best—Lester Stoefen Rallies to Defeat H. G. N. Lee in Five Sets—Queen Mary Watches Tournament

WIMBLEDON, June 30 (CP).—George Patrick Hughes, England's fourth ranking player, today scored an upset at the Wimbledon tennis championships in summarily dismissing the favored American star, Cliff Sutter, who is ranked third in United States. The English Davis Cup player, gaining confidence as the game proceeded, ran out three straight sets, 9-7, 7-5, 6-3.

Hughes is a fighter, and once he felt he had Sutter on the run, he never released the pressure. The victory was clean-cut and well deserved. The Englishman's backhand was supposed to be weak, but Sutter soon found to his sorrow he had been misinformed, as Hughes passed him frequently with well-angled cross-court shots from the off side.

Queen Mary watched the centre court matches through large smoked glasses. It was Her Majesty's first appearance at Wimbledon this year.

SUTTER HARD PRESSED

Sutter's fate nearly befell Lester Stoefen, giant Californian, at the hands of England's third ranking player, H. G. N. Lee, who outmanoeuvred and outguessed Stofen to take the first two sets. The Californian finally rallied and won, 5-7, 2-6, 7-5, 7-5, 6-3.

Mrs. Helen Wills Moody, defending her singles title, was worried for a time by Mme. Sylvia Henrotin, second ranking French woman player, but then ran through the games easily to win, 6-3, 6-0. Mrs. Eileen Bennett Whittingstall, of England, was eliminated by the Swiss champion, Oiette Payot, 8-6, 5-7, 7-5.

THE SUMMARIES

The summaries follow:

Women's Singles—Third Round

Mrs. Helen Wills Moody, United States, defeated Mme. Sylvia Henrotin, France, 6-3, 6-0.

Lucia Valerio, Italy, defeated Marie Hoen, Germany, 6-3, 8-6.

Fourth Round

Oloette Payot, Switzerland, defeated Mrs. Eileen Bennett Whittingstall, 8-5, 5-7, 7-5.

Women's Doubles—Third Round

Elizabeth Ryan, United States, and Mme. Rene Mathieu, France, defeated Mrs. Holcroft Watson and Miss E. H. Harvey, England, 6-2, 6-2.

Josane Sigart, Belgium, and Margaret Scriven, England, defeated Marie Horn and F. Van Ende Plugner, Germany, 6-3, 10-3.

Mixed Doubles—First Round

Mme. Helene Nicolopoulo, Greece, and Antoine Gentien, France, defeated Mrs. Dorothy Andrus Burke, United States, and Bela Von Kehling, Hungary, 6-4, 7-5.

Men's Doubles—First Round

E. D. Andrews and A. C. Stedman, New Zealand, defeated E. C. Metcalfe and A. W. Vinall, England, 3-6, 6-2, 6-2, 8-6.

Men's Doubles—Second Round

Clayton Lee Burwell and David N. Jones, United States, defeated Dr. Daniel Prenn, Germany, and Pierre Grandguillott, Egypt, 8-6, 5-7, 9-7, 7-5.

Baron Gottfried von Cramm and E. Nourney, Germany, defeated W. L. Brees, United States, and W. L. Ryan, 6-3, 7-2, 6-4.

Second Round

Nat Farquharson and Vernon Kirby, South Africa, defeated Hans Timmer, Holland, and Francis M. B. Fisher, New Zealand, 6-2, 6-1, 6-4.

Jack Crawford and Vivian McGrath, Australia, defeated J. C. Gregory and F. H. D. Wild, 6-4, 6-4, 6-3, 5-7, 7-5.

Adrian Quist and Don Turnbull, Australia, defeated E. R. Avory and R. J. Ritchie, England, 2-6, 6-3, 6-4, 7-5.

Third Round

Jean Borotra and Jacques Brugnon, France, defeated P. D. P. Spence and C. O. Tuckey, England, 8-6, 6-7, 6-3.

Men's Singles—Fourth Round

C. F. Hughes, England, defeated Cliff Sutter, United States, 9-7, 7-5, 6-3.

Lester Stoefen, United States, defeated H. G. N. Lee, England, 5-7, 2-6, 7-5, 7-5, 6-3.

Jiro Satoh, Japan, defeated George de Stefani, Italy, 6-2, 6-4, 3-6, 6-3.

Roderich Menzel, Czechoslovakia, defeated G. Lyttleton Rogers, Ireland, 6-1, 6-1, 12-10.

Remember When

(Twenty-Five Years Ago)

(Twenty-Five Years Ago)

There will be a real championship fight next Saturday when Joe Gans, champion lightweight of the world, mixes with Battling Nelson at Colma. Fight fans here are taking a keen interest in the forthcoming mix, and considerable money will be wagered on the result. Although Nelson has not been going so good recently, he is the only man to give Gans a real fight, and his second attempt to whip the colored man will be followed with interest. Gans is the favorite, however, with very little money being backed on Nelson.

Ho, for Cowichan Bay! Today is the day of the annual sports at the popular Up-Island resort. Every year, residents of Cowichan Valley spread themselves, arranging a series of aquatic events on their beautiful frontage of water. Many Victorians are planning to make the trip.

It seems it was just a little premature to state that Sammy Lorimer had decided to go South to throw in his lot with the Reliance lacrosse team of Oakland, for the remainder of the season. Lorimer has not quite made up his mind yet, although he has been offered strong inducements. The fact that Burns, formerly of this city, is in California, thus insuring Sam congenial friendship if he goes.

Entries for the Olympic Games are being received daily by the secretary in London, it was learned today. Captain Jones, the assistant secretary, reported yesterday that more than 1,200 names had been received so far, with more expected in each mail.

A team of college players representing Toronto Cricket Club, in a match with the Philadelphia Cricket Club yesterday, scored 311 runs in the first inning, and retired three of the Phillies' best batters for 88 runs before stumps were drawn for the day. Play will be resumed tomorrow.

COUNTY CRICKET

LONDON, June 30 (CP).—Yorkshire and Surrey, previously unbeaten since the start of the county championship cricket season, went down to defeat today, as Sussex came through with a ten-wicket victory and Warwickshire won by twenty-three runs.

Lowly Glamorgan put up a tremendous last-wicket stand of 123, but failed to gain a first innings decision over Leicestershire.

Frank Woolley, playing for the first time in four weeks, slugged out 198 in a vain attempt to stop Somerset's twenty-four-run win over Kent.

In other games, Lancashire defeated Derbyshire by three wickets, Middlesex won from Essex by two wickets, Gloucestershire gained a first innings victory over Nottinghamshire, and Worcestershire beat Hampshire on the first innings.

E. L. MANN WINS MEET AT OAK BAY

Defeats Boss Johnson in Tournament at Oak Bay Golf Club, 3 and 2

Coming from bheind after being three down in the early stages, E. L. Mann, Wenatchee, Wash., captured the invitation tournament held in conjunction with the thirty-fifth annual Pacific Northwest Golf Association championships, yesterday, at the Victoria Golf Club, by defeating Byron "Boss" Johnson, local golfer, in the eighteen-hole final, 3 and 2. The veteran American golfer displayed good form all week and came through in fine fashion after one of the closest games of the tourney. Commander J. D. Laurie and T. H. Leeming engaged in a great struggle in the final of the first flight, the former winning out at the nineteenth hole.

The Mann-Johnson match was nip-and-tuck, with the Victorian holding the upper hand during the outgoing nine. Johnson gained a three-hole lead and looked as if he was going to cost to victory without much trouble. However, the tide changed, and the visitor uncorked a steady display of pars to overcome Johnson's lead and finally go out in front himself. After deadlocking the match, the veteran Wenatchee expert took the lead and steadily increased it as the last nine was well under way.

Commander Laurie and Leeming played pretty well even the whole journey, with the former managing to come through at the first extra hole. Laurie was hitting his tee shots with fine accuracy and his short game was exceptionally good in the pinches.

BOBBY PEARCE'S ENTRY HELD

Singles Champion Files Entry With Dominion Officials for Annual Competition

TORONTO, June 30 (CP).—Entry of Bobby Pearce, world's amateur single sculling champion, in the Dominion Day regatta here has been refused "pending investigation by the Canadian Association of Amateur Oarsmen concerning his amateur status," the regatta association announced today.

His amateur status has been questioned unofficially since reports circulated he had agreed to meet Ted Phelps, world's professional titleholder, in a race at the Canadian National Exhibition here in September. Pearce has denied he agreed to race professionally.

WASHINGTON WINS TO TAKE OVER TOP POSITION

Senators Defeat Detroit to Take Over Leadership

Griffmen Back in Front of Yankees in Tight Pennant Race—New York Loses to Cleveland in Wild Encounter—Phillies, Dodgers and Braves Come Through

AMERICAN LEAGUE

DETROIT, June 30 (AP).—In a game replete with sensational fielding, particularly by Schulte, Goslin, Rogell, White and Stone, Washington Senators ended the series with Detroit Tigers today by winning 2-1. Both Crowder and Bridges pitched good ball.

	R.	H.	E.
Washington	2	7	2
Detroit	1	6	0

Batteries: Crowder, Russell and Sewell, Berg; Bridges and Hayworth.

Weird Decision

CLEVELAND, June 30 (AP).—New York Yankees blew up resoundingly in the ninth inning today and came down in second place behind Washington as they dropped a weird 13-12 decision to the Indians. The defeat left them a game behind the victorious Senators.

Going into the ninth inning three runs behind, Ceveland fell on Don Brennan and Wilcy Moore for five hits to score four runs without having a man retired and win the game. But it was an error by Tony Lazzeri, the fourth Yankee misplay, which did the most serious damage. With bases loaded and one run in, he took Glenn Myatt's grounder, attempted to force Bill Cissell at second and made a wild heave. Two runs crossed and Cissell wound up on third base, scoring the winning run a moment later on Milton Gaglatzer's single.

	R.	H.	E.
New York	12	14	4
Cleveland	13	14	3

Batteries: Van Atta, Brennan, Moore and Dickey; Hildebrand, Connally, Bean, Harder and Pytlak.

Johnson Shows Form

CHICAGO, June 30 (AP).—Henry Johnson held Chicago White Sox to four singles today and Boston Red Sox took the delayed opener of the series, 4-2.

Rabbit Warstler, who got two doubles and a single off Ted Lyons, scored two of the Boston runs, and Johnny Hodapp, who fattened his high batting average with three singles and a walk in five chances, scored the other two.

	R.	H.	E.
Boston	4	11	0
Chicago	2	4	1

Batteries: H. Johnson and Ferrell; Lyons and Grube.

Split Twin Bill

ST. LOUIS, June 30 (AP).—Philadelphia and St. Louis divided two slugging contests here today, three home runs featuring the afternoon play, which resulted in a 12-11 victory and an 11-7 defeat for the Browns.

In the first contest Jimmy Foxx, leading American League home-run hitter, delivered his twentieth circuit clout of the season.

First Game—	R.	H.	E.
Philadelphia	11	11	0
St. Louis	12	16	0

Batteries: Earnshaw, Oliver, Mahaffey and Madjeski; Wells, McDonald, Gray and Shea.

Second Game—	R.	H.	E.
Philadelphia	11	16	1
St. Louis	7	13	1

Batteries: Walberg and Madjeski; Coffman and Ruel.

NATIONAL LEAGUE

BROOKLYN, June 30 (AP).—Joe Stripp led a fifteen-hit batting attack to give Brooklyn Dodgers their first victory of the year over Chicago Cubs, 6-3, today. Stripp made five hits, including two doubles, and drove in three runs.

	R.	H.	E.
Chicago	3	7	2
Brooklyn	6	15	2

Batteries: Root, Nelson and Hartnett; Mungo and Lopez.

Phils Beat Bucs

PHILADELPHIA, June 30 (AP).—Four hits, resulting in three runs in a ninth-inning batting spree, today gave the Phillies a 5-4 verdict over Pittsburgh Pirates for their second straight win in the series.

The tying run was brought in by Jumbo Jim Elliott, burly left-hand pitcher, who stepped to the plate, with one out, as a pinch hitter, and cracked out a single that sent Al Todd home.

	R.	H.	E.
Pittsburgh	4	11	1
Philadelphia	5	10	1

Batteries: Swift, French and Piclnich; A. Moore, Pickrell and Todd.

Still Winning

BOSTON, June 30 (AP).—Boston Braves ran their string of consecutive victories to five today as they walloped the offerings of Cincinnati's Red Lucas and Allyn Stout for thirteen hits to win a series opener, 9-2.

It was the tribe's ninth victory in their last ten starts.

	R.	H.	E.
Cincinnati	2	7	1
Boston	9	13	0

Batteries: Lucas, Stout and Lombardi; Cantwell and Hogan.

AMERICAN ASSOCIATION

Milwaukee, 8; Minneapolis, 9.
Kansas City, 9; St. Paul, 8.

INTERNATIONAL LEAGUE

Newark vs. Albany, postponed, rain.

COAST LEAGUE

Sacramento, 0; Seattle, 11.
San Francisco, 4; Los Angeles, 6.

SCOTT'S SCRAPBOOK - - *By R. J. Scott*

Copyright, 1933, by Central Press Association, Inc. 6-29

SHARKEY IS ANXIOUS TO MEET BAER

Boston Gob Willing to Battle Californian—Carnera to Go On Tour

By EDWARD J. NEIL
(Associated Press Sports Writer)

NEW YORK, June 30 (AP).—The mourners and gleeful conquerors gathered around Madison Square Garden today to pick over the cold bones of Primo Carnera's rise to the heavyweight championship of the world, by reason of a six-round knockout of Jack Sharkey last night.

When the wailing and chortling had ceased for the day, the situation stood as follows:

Carnera, biggest champion in the history of the ring, probably will not fight again this year, preferring to bolster his bankrupt finances with a vaudeville and exhibition tour and motion picture appearances.

Jack Sharkey wants another chance at the new champion, but is willing to fight Max Baer in September to prove himself the outstanding challenger.

Madison Square Garden wants to promote that bout, but Jack Dempsey, close friend of Baer and promoter of his recent knockout victory over Max Schmeling, seems to have the inside track on the match. Schmeling seems the logical alternate for a September match with either Baer or Sharkey, if the latter pair fails to get together.

U.S. PROS WIN FROM AMATEURS

American Ryder Cup Team Scores 22-Point Win Over Scottish Squad in Exhibition

GLASGOW, June 30 (AP).—United States Ryder Cup team today found a team of Scottish amateurs easier to beat than the British professionals, and defeated them in a medal play match with an aggregate of 701 to 723.

Horton Smith led the Americans with a scorching 65, sensational even for the 6,000-yard White Craigs layout, where the course record is 70.

The scores:

Scotland—Jack McLean, 73; Eric McRuvie, 75; B. L. McKinley, 70; A. D. Dawson, 73; William Campbell, 70; J. B. Stevenson, 69; Andrew Jamieson, 75; J. M. Dykes, 72; A. W. White, 74, and Earl Watson, 72. Total, 723.

United States—Sarazen, 67; Dutra, 66, Hagen, 73; Diegel, 75; Wood, 69; Burke, 68; Runyan, 72; Dudley, 77; Shute, 69, and Smith, 65. Total, 701.

FINAL MATCH BILLED AT OAK BAY TODAY

Continued from Page 1

the trap on the left. Mrs. Janes recovered with a beautiful shot from the bunker and the hole was haived in fours. Mrs. Hutchings smacked out a long drive at the third and squared the match when Mrs. Janes was short with her second and missed her putt, and finally went down in five to Mrs. Hutchings' four. The champion fought a trap with her second at the fourth and Mrs. Janes won the hole with a par four.

CHAMPION FINDS FORM

Sinking a beautiful putt on the fifth green after sending two fine shots to the carpet, Mrs. Janes increased her lead to two up, and then at the sixth went three holes in front when Mrs. Hutchings found trouble with her second and then dubbed her third. The Vancouver star got back a hole at the seventh by reaching the green with her tee shot and holing out for a par three. Mrs. Hutchings was pin high at the short eighth and the hole was halved in threes. Continuing her fine golf around the seashore holes, the titleholder scored another three, her third in succession, to slice Mrs. Janes' lead to one up at the turn.

Both players caught traps with their seconds at the tenth, Mrs. Hutchings on the right and Mrs. Janes on the left. They just got out and the hole was finally halved in sixes. Mrs. Hutchings stayed in the fight by sinking a fourteen footer at the eleventh for a half in fours. Catching a bunker with her drive, Mrs. Janes lost the long twelfth when she took a seven to Mrs. Hutchings' six and the match was squared again. Placing a spoon ten feet from the flag, Mrs. Janes took the lead again at the short thirteenth when she got an eagle two.

SCORE TIED AGAIN

Mrs. Hutchings tied it for the third time by getting a three at the fourteenth after Mrs. Janes had found the woods with her drive. Mrs. Hutchings won the fourteenth with a five to go one up, while the next hole was halved in fives. The seventeenth was also halved in fives and then Mrs. Hutchings went to the last tee, dormie one. Mrs. Janes had bad luck at the eighteenth when she drove her second in a trap and had difficulty getting out. She over-approached and then missed her putt, at the same time walking over to shake Mrs. Hutchings' hand as a token of victory.

Guiding her third shot, a 150-yard iron, to the green and then going down in two putts for a par five, Miss Marion McDougall won the first hole in her match against Mrs. Kirkman. The Portland girl was presented with the second hole after the Seattle champion had found a trap and had taken two to get out. The third was halved in sixes. Miss McDougall managed to halve the fourth after finding a sand pit with her second. Mrs. Kirkman caught a bush with her second at the fifth and went three down. The Seattle star gained back a hole at the sixth after Miss McDougall went into a broom bush with her second. The seventh was halved in fours, and Miss McDougall dropped her tee shot four feet from the flag at the eighth to go three up, and then caged a three at the ninth to head for home four holes in front.

Mrs. Kirkman ran into more trouble at the tenth and lost the hole when Miss McDougall sank a nice putt for a four. The Seattle player shot the eleventh hole perfectly and cut her opponent's lead to four up. At the twelfth, Mrs. Kirkman knocked Miss McDougall's ball into the cup and the Portlander won the hole to go five up again. The thirteenth was halved and the match ended on the fourteenth when Miss McDougall got down in par three after holing a long putt to win, 6 and 4.

Miss Fitzgibbon and Dr. Frances Houston, Seattle, reached the first flight final. The former won over Mrs. Gilmour, Seattle, 7 and 5, while the latter defeated Mrs. Harwood, Portland, 2 up. They meet today at 9:30 o'clock for the honors. Mrs. Williamson, Portland, took the second flight by defeating Mrs. C. E. Wilson, 4 and 2.

THE RESULTS

Championship Flight

Mrs. Vera Hutchings (Vancouver), defeated Mrs. G. J. Janes (Portland), 2 up.

Miss M. McDougall (Portland), defeated Mrs. W. F. Kirkman (Seattle), 6 and 4.

First Flight

Miss Fitzgibbon defeated Mrs. J. D. Gilmour (Seattle), 7 and 5.

Dr. Frances Houston (Seattle), defeated Mrs. Harwood (Portland), 2 up.

Second Flight

Mrs. Williamson (Portland), defeated Mrs. C. E. Wilson, 4 and 2.

TODAY'S DRAW

Championship Final

10:30—Mrs. Hutchings vs. Miss M. McDougall.

First Flight

9:30—Miss Fitzgibbon vs. Dr. Frances Houston.

Mattern Search Party at Dayton

DAYTON, O., June 30 (AP).—The "Jimmie Mattern rescue expedition," headed by William Alexander, landed at Wright Field tonight after a two-hour flight from Akron.

The party decided to remain here overnight, while certain alterations are made on their plane. Tomorrow they will leave for Chicago. Their goal is Nome, Alaska, from which point Alexander and his three companions will "divide the map into squares" and search systematically for the lost airman.

CONCERT MARKS SCHOOL CLOSING

Students of Esquimalt High School marked the official closing of school last night with a repeat performance of a popular concert held in Lampson Street School before a large number of parents and friends. E. Sanders and Miss Gladys E. Hewlings, of the school staff, arranged the programme which was entitled "An Artist Dreams of the Seasons."

Those students taking part were Nancy White, Frances Borde, Robina Norton, Douglas McIntyre, Richard Reeve, Thomas Hodnett, Ernest Mills, Isla Neelands, Helen Roode, Margaret Ord, Aline Brene, Jean Barker, Frances Smith, Alan Chandler, Ruth Kinch, Orca Lamerton, Doris McCulloch, Eleanore Weight, Molly Tams, Evelyn Locke, Phyllis Hadfield, Dora Elrick, Isabelle Ord, Margaret Hunter, Dorothy Farley, Muriel Molloy, Doreen Molloy, Robina Norton, Vera Game, Phyllis Lockley, James McVie and Leslie Mills.

REFUSE APPEALS FROM SENTENCES

Four Prisoners Make Application in Chambers for Review of Their Cases

Four prisoners serving sentences were, in Chambers yesterday, refused leave to appeal. W. C. Moresby, K.C., appeared for the Crown, while the prisoners were not represented by counsel.

On the assembling of the court, Mr. Moresby conveyed to Their Lordships the information that it was not likely to be possible for the Attorney-General's Department to have the case of Mrs. Christina Baccille investigated in time for disposing of the case at the present sitting of the court.

Chief Justice J. A. Macdonald said that in that case it would then be necessary to traverse the appeal to the next sitting.

Heroine Drowned In Rideau River

OTTAWA, June 30 (CP).—Saved from the same fate only last year by Eleanor Stoddard, who was decorated for her heroism, Phyllis Armstrong, twelve, of Ottawa, was drowned in the Rideau River today.

Fred Wingus, Ottawa youth, dived in, and after several attempts, recovered the body.

Sale of Radios

All Covered by Our Guarantee.

Radiola 33 (With Legs)	$24.50
Westinghouse (Console)	$29.50
Rogers (Console)	$39.50
Radiola 46	$49.50
Atwater-Kent	$59.50
De Forest Crosley, ("Aria")	$59.50

Pay Only $5.00 Cash

KENT'S
641 Yates St. Phone E 6013

FLANNEL TROUSERS
Greys—Fawns
Extra Values
$3.50 $3.95 $4.50
20 to 23-Inch Bottoms
Price & Smith, Ltd.
614 YATES STREET

CARNERA HAS FINE RECORD

Big Italian Has Won 73 Out of 78 Encounters — Is Man-Made Fighter

NEW YORK, June 30 (CP). — Primo Carnera, new heavyweight champion of the world, is a man-made fighter, an "out size" human who might never have had a boxing glove on his huge fists except for the wisdom of a promoter who saw in him tremendous crowd-drawing possibilities.

At sixteen, the manager of a circus in France offered him a job as "strong man" for bed and board. Several years later Leon See, a sports promoter, saw Carnera perform and offeed to launch the giant on a boxing career.

Carnera accepted, and won ten bouts in a row.

All told, Carnera has fought seventy-eight bouts, winning seventy-three, fifty-eight on knockouts and losing on decisions to Stribling in 1929, to Jimmy Maloney in 1930, Jack Sharkey in 1931, and Stanley Poreda and Larry Gains in 1932.

LESS BUSINESS AT CITY MARKET

Exodus From Town for Week-End Lowers Volume of Sales—Ducks Popular

As is usual when the market day is changed, the volume of week-end business at the City Market was less than usual, stall-holders reported. The only lines that held up well were cooked meats and chops and steaks, as most people were preparing for a week-end at camp. Few joints were sold.

Poultry dealers had ducks, geese, fowl and Spring chickens for sale, and the former were in good demand. Vegetable stalls showed string beans, tomatoes, lettuce and Spring onions, while strawberries were selling as cheaply as five baskets for a quarter for slightly inferior berries. Some cherries were on sale, but the crop is late this season.

The candy specials included coated honey nougat and fruit marzipan, and sold well. All lines were popular with the customers. At one stall many people bought home-made sandwich relish and salad dressing for picnic parties.

Subscriptions For Red Cross Still Coming

A member of the Red Cross executive stated that subscriptions for their local needs, chief of which is the maintenance of the Red Cross Workshop, are still gradually coming in, the total amount received to date being about $2,300. It is expected that this amount will be greatly augmented yet, as it is felt there are many still to be heard from.

Donations should be sent to the Victoria Red Cross Society, 318 Belmont House, or to the shop.

ARRIVING ON MONDAY

Captain G. L. Robertson, controller of pilots for the Dominion of Canada, accompanied by Captain F. T. Saunders, superintendent of pilots for British Columbia, will arrive here on Monday to make an annual inspection of the station and equipment on Dallas Road.

W. & J. WILSON
Men's and Boys' Clothes
Jaeger Woollens—Burberry Coats
Established 1862
1217 Government Street Phone G 5613

TODAY SPECIAL SHOE CLEARANCE !!
Wm. Cathcart & Co., Ltd.
1209 Douglas Street Phone G 6111

INGLEWOOD TO BATTLE LOCAL TEAM

Seattle Gold Squad to Visit Victoria Tomorrow in First Half of Match

With a formidable team lined up, J. H. "Mickey" Richardson, Colwood skipper, is confident of victory over the Inglewood Golf Club, of Seattle, in the inter-city match tomorrow at the Royal Colwood Golf Club, in the first half of the annual match. Richardson has got together a strong squad and hopes that the locals will bring Victoria's colors through with flying honors. J. R. Matson and Percy Edmonds are paired together with the best the Sound city aggregation can produce in J. C. Hazlett and K. Scott. Matson will meet Hazlett in the feature singles match, while Edmonds and Scott will clash in another important fixture.

Draw and starting times follow, with the Seattle players first mentioned:

9:45—J. C. Hazlett vs. J. R. Matson; K. Scott vs. P. Edmonds.

9:50—J. C. Houston vs. R. W. MacKenzie; S. P. Neilson vs. A. C. Falk.

9:55—G. H. Harrison vs. Dr. Sturdy; Al. Frank vs. George Straith.

10:00—M. J. Harlan vs. L. Glazan; W. E. Lucas vs. J. H. Richardson.

10:05—F. Marshall vs. J. L. Mara; H. Cassells vs. C. S. Whiting.

10:10—C. Kellison vs. E. N. Horsey; C. E. Gates vs. Dr. Bryant.

10:15—K. C. Pierce vs. Comte Jean de Suzannet; T. H. Gorman vs. T. H. Leeming.

10:20—F. N. Hicks vs. T. L. Swan; A. R. Tyson vs. W. Cathcart.

10:25—F. La Plant vs. Dr. M. J. Keys; J. F. Hagen vs. A. Dennison.

10:30—W. M. Brown vs. B. R. Ciceri; H. Lilly vs. B. Johnson.

10:35—E. H. White vs. R. H. Lyons; R. Webb vs. J. A. Gray.

10:40—J. De Feur vs. H. Hewlett; H. Moores vs. W. Mitchell.

TO MEET CAMPBELL FOR HONORS TODAY

Continued from Page 1

four successive birdies on the last four holes. In the afternoon Campbell was not hitting them as well as in the morning round, but his early lead was good enough to end the match on the fourteenth green.

The morning round between Taylor and Willing was closely contested throughout as Taylor rounded the first nine one down after going out in 34 against Willing's 33. On the home-coming route, four holes changed hands with each scoring 36's and Willing had a hole lead at the half-way mark.

The first five holes of the afternoon round were halved. Taylor won the sixth with a par four after Willing had been trapped on his second and had missed his third. Taylor took the lead at the seventh when he scored a par three after a magnificent approach. Willing was over with his spoon shot and chipped over and needed a four. The eighth was halved in par three's, each playing the hole perfectly. The ninth was halved in one over pars, each finding trouble on his tee-shot and needing fours. Taylor's putt from ten feet hit the back of the cup but stayed out.

BRILLIANT SHOT

One of the finest shots of the match was played on the tenth by Taylor. After two fine drives, Taylor placed his shot, a number six iron, about two inches from the hole, and, after Willing had missed from thirty yards, the Portlander conceded the hole. Taylor put his second iron shot on the eleventh hole out of bounds, but stayed two up when Willing missed a short putt for a four. The long twelfth was halved in par five's. Taylor went two up on the thirteenth when he caged a par three. Willing's tee-shot was slightly hooked and on the edge of the enbankment. He approached short and needed two putts.

SPECTACULAR BIRDIE

Three feet from the edge of the green with his iron tee shot on the fourteenth, Willing electrified the gallery when he took out his putter and caged a birdie two and a win to cut Taylor's margin to one hole. Taylor made a great attempt to get down, but his ball rolled wide.

Taylor went two-up again on the dog-leg fifteenth. Willing's second shot found tiger country on the right and, after playing a provisional ball, he decided to play his original ball, but missed his third in the trees and then played a fine fourth to the green, Taylor was on in two and down in four to go two-up again and three holes left.

Taylor was trapped on his second on the sixteenth and lost the hole when he needed five strokes, while Willing made a par four. Taylor hooked his drive on the seventeenth and his second wood from the rough, while Willing was hole high and in perfect position. Taylor played a fine third, but took two putts and the match was squared when Willing holed out in a birdie four.

The eighteenth was halved in par four's and the referee had to use the flag to see who was away on the putting green. Willing made a magnificent gesture when he picked up Taylor's ball for the half.

DRAMATIC ENDING

The match ended dramatically for Willing. Driving first, Willing sliced his ball into the trees on the extra hole, while Taylor was bunkered to the left. Willing, in long grass, tried to play to the seventeenth fairway, but his number two iron, which he tried for a hook and distance, was smothered and only went about thirty yards. His third hit a tree and bounced back and his fourth was bunkered near the seventeenth green. He played a beautiful niblick from the trap, about ten feet short of the hole, while Taylor was just above and the hole five feet away. The fine sportsman Willing then proceeded to sink Taylor's ball for a birdie four and his move drew a tremendous hand from the gallery, and the match was over.

Campbell's victory over Steil was the resultof a superb display of golf, particularly in the morning round, in which despite a strong breeze that emphasized one of Oak Bay's many hazards, he cut par by two strokes for a 67.

WINS FIRST HOLE

Campbell started with a birdie on the first hole, and then he scored a series of pars to assume a lead of three holes as the pair went to the sixth tee. Here Steil made a fine pitch to score a birdie three to gain back one hole. Steil won the seventh in a par three, when Campbell was short. Steil won the ninth to go two-up after going out in 33.

Campbell took three putts on the tenth, but got a half when Steil found trouble with his drive. The eleventh was halved in one worse than par figures. From then on until the morning round ended, Steil parred every hole, but on the last four his perfect figures were useless against the four birdies Campbell unloosed.

Steil was out in 34 in the afternoon, one over par and gained back one hole, but he hooked his drive on the eleventh out of bounds and went down six again, when Campbell played the hole in par figures. Steil birdied the twelfth to win, but he could only gain halves on the next two and the match ended 5 and 4.

Mr. and Mrs. Musgrave won the mixed foursomes with a net 72 1-2. R. W. McKenzie and Mrs. Leeming, and J. R. Matson and Miss Helen Campbell were tied for second place with 74's.

THE CARDS

The day's cards, men's matches follow:

Morning Round

Out	
Campbell	434 444 433—33
Par	534 444 333—33
Steil	544 543 334—35
In	
Campbell	555 333 343—34—67
Par	445 334 454—36—69
Steil	555 334 445—38—73

Afternoon Round

Out	
Campbell	544 544 433—36
Steil	634 344 433—34
In	
Campbell	445 33
Steil	454 33

Morning Round

Out	
Taylor	533 544 442—34
Willing	534 434 433—33
In	
Taylor	535 334 544—36—70
Willing	445 335 444—36—69

Afternoon Round

Out	
Taylor	434 444 334—33
Willing	434 445 434—35
In	
Taylor	355 334 554—37—70
Willing	455 326 444—37—72

Extra hole: Taylor 4; Willing 7.

THE RESULTS

Results follow:

Championship Flight (Semi-Finals)

Albert "Scotty" Campbell, Seattle, defeated Lee Steil, Seattle, 5 and 4.

Alan Taylor, Victoria, defeated Dr. O. F. Willing, Portland, at the thirty-seventh.

First Flight (Semi-Finals)

Ralph Whaley, Seattle, defeated R. L. Challoner, Uplands, 9 and 8.

Dave Randall, Uplands, defeated F. Sayward-Wilson, 7 and 6.

Second Flight (Semi-Finals)

D. L. Gillespie defeated N. Wallace, 2 up.

H. O. English defeated S. L. Boyd, Santa Barabara, 6 and 5.

Third Flight (Final)

A. B. Crump defeated H. Venske, Tacoma, at the twenty-first.

TODAY'S DRAW

The draw for today follows:

Championship Flight (Final)

10 a.m. and 2 p.m.—A. Campbell vs. A. Taylor.

First Flight (Semi-Finals)

9 a.m.—R. Whaley vs. D. Randall.

Second Flight (Final)

9:10 a.m.—D. L. Gillespie vs. H. O. English.

GOLF HONORS ARE AT STAKE

Inter-Provincial Four-Man Honors Will Be One of the Features of Canadian Meet

TORONTO, June 30 (CP).—The inter-provincial four-man team competition for the Willingdon Trophy will be decided in the thirty-six-hole qualifying round of the Canadian amateur golf championship at Vancouver, July 10, it was announced today. All the golfers selected to represent their provinces will compete in the national title hunt, and their medal round will determine the result of the team competition.

Four members of the Ontario team are leaving Toronto, tonight, for the Pacific Coast, to defend the trophy, and the fifth, Jack Cameron, of Toronto, will depart over the week-end. Fred Hobiltzel is team captain, and the others are Phil Farley, Toronto; John Lewis, Brantford, and George Boeckh.

Quebec's team, captained by C. C. "Happy" Fraser, will join the Ontarioans at Sudbury, and the Manitoba representatives, Bobby Reith, Allen Boes, Bud Donovan and Dan Stack will meet the party at Winnipeg.

Mrs. O. S. Hill Wins Kansas City Golf

KANSAS CITY, June 30 (AP). — Mrs. O. S. Hill, nationally known golfer, won the women's city golf championship today for the fifth time by defeating Miss Mary Elizabeth Ford, defending champion, 4 and 3, in the finals.

Mrs. Hill has not competed in the tournament since 1926.

MRS. A. B. DARLING WINS GOLF TOURNEY

MONTREAL, June 30 (CP).—Mrs. A. B. Darling, Whitlock, today won the Quebec women's golf championship when she defeated Miss Doris Taylor, Kanawaki, 2 and 1.

BOWLERS ARE RATHER BUSY

Competitions at Beacon Hill Club Are Drawing Close to the Finals

Up to the present, actions of the weather man towards the lawn bowlers have been none too kindly; yet, withal, competitions at the greens of the Victoria Lawn Bowling Club have been carried on apace, with the result that most of the club competitions have been narrowed down to either the finals or semi-finals.

Today, should Mr. J. Pluvius be in an agreeable frame of mind, there should be some keen sport at the Beacon Hill greens. In line with custom in other years, the morning session of the holiday will be devoted to doubles competition, play beginning at 9:45, while in the afternoon, commencing at 2:30, play will be confined to rinks.

Several city bowlers had hoped to make a brief visit to Seattle to assist in opening new greens recently constructed there, but word was received yesterday that arrangements had been canceled, so that the number taking part in the holiday events here will be considerably augmented.

CLUB RESULTS

At the Victoria Club, during this week, one competition was completed—the afternoon singles. After having disposed of some of the finest bowlers in the club, the veteran A. Read found himself stacked up, in the finals, against one of the very best, in the person of Charlie Collinge. Throughout the whole match a high standard of play was maintained, and Mr. Read had no easy time of it winning out, although the score of 21 to 10 in his favor might indicate otherwise. As a result Mr. Read has been declared champion of the afternoon singles players.

In the competition for club rinks, the contest has been narrowed down to five. In the top half of the draw, M. Mossey is waiting, in the fours, for the winner of W. Arnot vs. C. Collinge, while the rinks of A. B. McNeill and W. H. Youhill are due to battle it out for a place in the final.

The afternoon doubles have been brought down to the fours, with A. Read and S. Baxendall drawn against A. J. Wilson and W. H. Youhill in the upper half, while G. V. Greenhill and C. E. Swaisland will try conclusions with J. A. Hammond and C. Collinge in the lower half.

W. J. Macallan and E. E. Corbett have reached the final in the evening doubles, and are waiting for the winners of J. S. Akins and A. Marconini vs. J. C. MacDonald and A. B. McNeill in order to settle the winners of that event.

In the evening singles there are but four competitors left, P. Ormiston vs. A. Marconini, and M. Mossey vs. A. McKeachie.

PEACE CUP SINGLES

A week from today, what is considered the greatest singles event on the Island, outside the annual tournament, will be staged on the greens of the Victoria Bowling Club. In this event each member of any recognized club on Vancouver Island is eligible to take part, with the result that in the past some splendid competition has been witnessed. This year's entries are fully up to the standard of other years, and the singles experts are anticipating a big day next Saturday.

ANNUAL TOURNAMENT

Arrangements are well advanced for the annual tournament of the Greater Victoria Lawn Bowling Association, which will take place about the middle of August, and, according to indications, the event this year should eclipse all previous efforts. A large contingent is expected from Vancouver, while hopes are held out that several rinks will be present from south of the international boundary, as well as the usual contingent from the Mainland and the remainder of Vancouver Island.

Vancouver's big tournament takes place next month, beginning on July 17, and several rinks have already been selected to represent the various clubs on the Island in that gathering.

BURNSIDE BOWLING

A special mixed rink game for men and women lawn bowlers is carded for the Burnside greens, commencing at 2:30 p.m. today. During the past week the Lawrie doubles has been narrowed down to the semi-finals, several fine matches having taken place. Eastham and Mercer had a strenuous time in making the grade when they played against Produfoot and Washington, the score standing at 18-18 on the twenty-first end, thus necessitating an extra end to decide the winners, Eastham and Mercer, who had to work hard to get the odd shot to win by a score of 19-18.

The draw for the Wenger trophy, emblematic of the singles championship for women lawn bowlers of Vancouver Island, will be made on the evening of next Monday, by when all entries have to be in the hands of S. C. Hawkins, who has charge of this competition. Last year, Mrs. S. Faulds, of Nanaimo, won the coveted trophy by defeating Mrs. Wallace, of the Victoria West Club, in the final. This competition will be played on the Burnside green on Saturday, July 8, on which date the Peace Cup will be played for by men bowlers at Beacon Hill.

Smartie: Do you keep joints to suit all purses?

Butcher: Yes.

Smartie: Then, what have you for an empty one?

Butcher: A cold shoulder.

FINANCE - COMMERCE - MARKETS

Security Prices Close Higher at New York Mart

NEW YORK, June 30 (AP).—Financial markets turned the page on a strenuous half year with a general net appreciation in grain and security prices as the day's contribution to accomplishments of the last three months.

Stocks drifted lazily lower until afternoon, when rails led a rally that helped other divisions. Grains were stronger on reports that recent Northwestern showers had not checked crop damage; bonds improved. Foreign exchanges got a respite, doubtless because the market heard that something was in the wind regarding efforts to curtail sweeping fluctuations.

Transactions totaled 3,700,720 shares.

A late rally in rail loans, which had lagged earlier in today's session, enabled the bond market to finish on a firm level.

The carriers responded briskly to the freight car loadings report.

Foreign obligations were quiet and irregular. French issues were off 2 1-2 to 3 1-8 points, and some of the Japanese lost 1 to 4.

(Jenks, Gwynne & Co.)
(All Fractions in Eighths)

	High	Low	Close
ELECTRICAL AND MANUFACTURING			
Allis Chalmers Mfg.	20-4	19-6	20-4
Elec. Auto Lite	24	23	24
Foster Wheeler	16-7	16	16-7
General Electric, ex d.	24-1	23-2	23-5
Westinghouse El	46-2	44-6	46-2
Elec. Bond & Share	34	33-2	33-7
MISCELLANEOUS AND MANUFACTURING			
Amn. Can. Co.	91 4	89	90-7
Amn. Ice	16-6	16	18-2
Bendix	16 1	17 4	18 1
Burroughs Adding	20	18-7	20
Case Threshing	90-1	85	86 1
Continental Can	61-4	59	61-4
Curtiss-Wright	3 1	3	3-1
Dupont de Nemours	79-1	75 2	78-6
Eastman Kodak	83-7	81	83
Gillette	15	14-6	14-8
Gold Dust	24 2	23-5	23 7
Intl. Harvester	40 7	36-6	40-4
Natl. Cash Register	21-3	20 2	21 2
Nor Amn Av	7-2		7-2
Pullman	51 4	49-1	51 4
Radio Corpn. of Am	9-2	9	9 1
Remington-Rand	9	..	9
Simmons Co.	16 8		16-6
Underwood Type	36-4		36 4
United Aircraft	34-2	32 4	33-7
Worthington Pump	33-4	..	33-4
RAILS			
Allegheny Corpn.	4 2	3-7	4
Atchison	88	65 2	87 4
Baltimore & Ohio	27-2	23-2	27-2
Canadian Pacific	17 7	16-6	17-7
Ches. & Ohio	41-5	40 6	41 5
C. M. & St. Paul	6	5-4	8
Chicago Rock Island	7 4	7-1	7-3
Del. Lack. & West	42	36 6	42
Ill Central	33	31	33
Lehigh Valley	23 5	21 3	23-1
Louis. & Nash	56-3	54	56-3
Mo., K. & Texas	14 5	13 3	14-1
Missouri Pacific	5-3		5-3
N.Y. Central	43	40-2	43
Northern Pacific	25	23-5	24-7
Pennsylvania R.R.	32 2	30 1	32-2
Southern Pacific	31-3	29	31 1
Union Pacific	119	116	118-4
STEEL AND IRON			
Amn. Car & Foundry	35-3	28-2	35 3
Amn. Locomotive	37	34	37
Baldwin Loco	13 4	11	13 4
Bethlehem Steel	41 6	39-3	41-6
Byers (AM) Co.	27 6	27	27-6
Crucible Steel	24 3	22	23
Lima Loco	27	26-2	27
Rep. Iron & Steel	18	17	18
U.S. Cast Iron Pipe	20	19 2	19 6
U.S. Steel	58-4	56-4	58
Vanadium	25-4	25	25 4
AUTOMOBILE AND ACCESSORIES			
Auburn	63-7	61 5	63 5
Briggs	11-6	11 2	11 5
Chrysler	34-7	33	34 7
General Motor	29 7	28-4	29 7
Graham Paige	4	2-7	4
Hudson	11-1	..	11 1
Hupp	6-2	6-1	6-2
Mack Truck	42	39 6	42
Nash	21 4	20-3	20-8
Packard	5-3	5 2	5-2
Stewart Warner	7-2	..	7 2
Studebaker	6 4	6-2	6-4
Timken Roller	31 2	29-4	31 2
Yellow Truck	6	5-6	6
TIRES AND RUBBER			
Goodrich	16	15-4	15-4
Goodyear	36 7	35-5	35-7
U S. Rubber	13-6	..	13 6
PUBLIC UTILITY			
Public Service of N.J.	52-4		52-4
Amn. Foreign Power	16-7	16 3	16-5
Amn. Power & Light	12-6	12 4	12 6
Amn. Tel & Tel	127 7	125-2	127 3
Amn. Waterworks	36 5	35 4	36 5
Brook Man.	37-3	37	37 3
Columbia Gas	24	23-3	24
Consol Gas. N Y	57 4	55-4	57 2
Elec. Power & Lite	12-2	11 6	12-1
Inter Tel & Tel.	16-4	17-7	18-1
Louisville Gas	21	..	21
North American	32	30-7	32
So Cal. Edison	25 2	24	25-3
Stand. Gas & Elec	18 2	17 6	18-2
Stone & Webster	18	15-2	16
United Corpn.	12	11 4	12
Util. Power & Lt "A"	6-5	6-4	6-4
Western Union	55 7	54-1	55 2
FOOD PRODUCTS			
Amn. Sugar	64 7	64	64 2
Borden Co.	35-4	35	35 4
Cal. Pkg.	23 4	23	23
Canada Dry	26	22 3	25-7
Coca Cola	95-4	95	95 4
Corn Products	79 4	77	79-4
Gen. Foods	39 5	37	37 5
Gt. West Sugar	28 3	27-4	28-3
National Biscuit	57 3	55 4	57-3
Natl. Dairy Prod.	24	23 4	23-4
Standard Brands	27 7	26-4	27
United Fruit	61 4	60	61 4
Safeway Stores	55	54	55
APPAREL			
American Woolen	15 7	14-4	14 6
Julius Kayser	17 5	17-1	17-4
RETAIL TRADE			
Associated Dry Goods	15-4	14 2	15 4
Dominion Stores	21	20	21
Drug. Inc	60-4	59	60
S S Kresge Co	15-2	14 7	15 2
Montgomery Ward	25 6	24	25-4
Sears Roebuck	39 4	36 5	39 2
F. W. Woolworth	46-3	45-1	46
TOBACCOS			
Amn. Tobacco "B"	88 7	88	88 2
Liggett Meyers "B"	93 6	90 4	93-6
Lorillard	22-7	22 2	22-6
Reynolds Tobacco "B"	45-2	44 4	45-2
MISCELLANEOUS			
Fox Film "A"	3 3	3 2	3-3
Gen. Asphalt	20-4	19 2	19 3
Int. Cement	34 4	33-4	34-4
Johns-Manville	51-4	49	51 1
Loews	23 2	22-4	23
Otis Elevator, ex-d.	21-6	20-4	21-3
Transamerica	7-5	7-4	7-5
U S Realty	11-5	11-4	11-5
Warner Bros.	6-1	5-9	5-7
CHEMICAL			
Air Reduction, ex-d.	89-6	87-3	89-6
Allied Chemical	115-3	113-6	115-2
Columbia Carbon	62	60	62
Com. Solvents	29-2	28-4	[illegible]
Freeport Texas	36	35-4	35-6
Lambert	36-8	36	36-6
Liquid Carbonic	38 6	39 5	38
Mathieson Alkali	32-2	31-4	32-2
Nat. Distillers	98 4	93-6	97
Texas Gulf Sulphur	31 5	30	21-4
Union Carbide	41-5	40-2	41-5
U S. Ind. Alcohol	61	58-4	60-4
OIL AND REFINING			
Amerada	28-4	..	38-4
Atlantic Ref.	28 6	27 3	28 6
Cont. Oil	15-4	15 3	13-4
Houston Oil	34	32 4	34
Phillips Petro	14 7	14 6	14 6
Pure Oil	9 5	9-3	9-4
Royal Dutch	32 1	21-2	22-1
Shell Union Oil	9 1	9 4	9-1
Stand. Oil, Cal.	38	35-5	36
Stand. Oil, N J.	37 7	36-6	37-6
Socony	13-4	12 6	13-4
Texas Corpn.	24-1	23	24 1
Texas Pacific Coal	5-2	..	5-2
Union Oil, Cal.	20-3	20	20 2
MINING AND SMELTING			
Alaska Juneau	22-1	19-1	21 5
Amn. Smelting	34 3	33-4	34-4
Anaconda Copper	17-1	16-1	16 6
Cerro De Pasco	25-4	23-6	25
Dome, ex-d.	34 3	33-2	33-3
Granby	13-4	12-7	12-7
Howe Sound, ex d.	24	23-4	22-5
Int. Nickel	19-1	18	18-4
Kennecott	20-9	19-3	20-2
McKeesport Tin	81-6	..	81-6
Noranda	20-4	29-2	30 1
Patino Mines	17-2	16 6	19-0
Phelps Dodge	12-7	13 4	13-6

WHEAT PRICES DECLINE AGAIN

Trading Turns Quieter at Winnipeg—Futures Close Fractionally Lower

WINNIPEG, June 30 (CP).—Wheat futures were back again in their quiet ways of past months on the Winnipeg Grain Market today as, bolstered by late-session announcement of fair export sales, they recovered from earlier two-cent losses to close only 3-4 to 1-2 cent lower. July at 72 1-4; October, 75@75 1-8, and December, 76 1-2 cents.

Support given by 750,000 bushels of export sales, confirmed late in the session, aided futures in their rally.

Lightness of offerings restricted trading in cash grains and spreads on most grades of wheat were unchanged.

(Jenks, Gwynne & Co.)

	Open	High	Low	Close
Wheat—				
Dec.	76⅝	77⅛	74⅞	76½
July	72⅝	72⅞	70½	72¼
Oct.	75½	75⅜	73⅛	75⅛
May	61	81⅜	79¼	81
Oats—				
Dec.	35	36¼	34⅝	35
July	32½	33⅝	31⅞	32⅞
Oct.	34¼	25½	33¼	34⅛
Rye—				
Dec.	64	64	61⅝	63⅝
July	59	80¼	57⅞	59½
Oct.	62	62⅝	80¾	82
Barley—				
Dec.	44⅛	46	43½	45
July	b40	42⅝	40⅛	41⅜
Oct.	43½	44⅞	42⅜	44
Flax—				
Dec.	150⅜	154	150	153⅛
July	a152½	154	149¼	154
Oct.	a157	155⅜	150	154⅜

Stocks and Bonds

(A. E. AMES & CO. VICTORIA)

	Bid	Asked
Bell Telephone	105	..
Brazilian T.L. & P.	15⅛	15⅜
B A Oil	14⅝	15
B C. Power "A"	24½	27
B C. Power "B"	5	6
Canadian Pacific	18⅞	19
Con. Mining & Smelting	133	134
Ford "A"	13½	13⅞
Imperial Oil	14½	14⅝
Imperial Tobacco	..	10
International Nickel	20 40	20 50
International Petroleum	19	19¼
Montreal Power Com.	26½	38¼
Shawinigan W & P	17	16
Dome (reg. div. pf 25)	25.35	..
Lakeshore	41½	..
Noranda	22⅛	..
Pioneer Gold	14 00	..
Sherritt-Gordon	1 21	..
Sudbury Basin	1 70	..
Teck-Hughes	6¼	..
Ventures	1 09	..
Wright-Hargreaves	6⅛	..
Bank of Montreal	196	..
Royal Bank	157½	..

Canadian Bonds

(Burns & Wainwright, Ltd.)

GOVERNMENT AND MUNICIPAL	Quoted
Dom of Can. Guar C N R 4½%, 1966	101 00
Dom. of Can. Guar G T P. 4%, 1962	96.50
Prov. of Alberta 6%, 1947	102.50
Prov. of B.C. 6%, 1949	102 50
Prov of Manitoba 5½%, 1955	96 75
City of Montreal 5%, 1945	101 75
Prov. of Saskatchewan 6%, 1952	99 50
City of Vancouver 5%, 1970	88 00
City of Victoria 6%, 1947	101.50
PUBLIC UTILITIES	
B.C. Power Corpn. 5½%, 1960	92 00
B.C. Telephone 5%, 1960	93 50
Calgary Power 5%, 1960	88 00
C P R. 4½%, 1944	86 50
Gatineau Power 5%, 1956	84 50
Shawinigan W. & P 4½%, 1967	80 00
West Kootenay Power 5%, 1956	97.00
INDUSTRIALS	
Acadia Sugar Refining Co. 6%, 1946	94 50
B A. Oil Co. 5%, 1945	98 50
Canada Bread 6%, 1941	94 25
Dom. Tar & Chemical 6%, 1949	72 50
Eaton Realty 5%, 1949	92 00
Harris Abattoir 6%, 1947	98 00
Massey-Harris 5%, 1947	67 00
McColl-Frontenac Oil 6%, 1949	97 00
National Biscuit 6½%, 1950	65 00
United Grain Co. 5%, 1946	85 00
United Gas & Fuel 4½%, 1948	75.00

London Stocks

LONDON, June 30 (AP).—(American stocks quoted in dollars at 4 shillings per dollar.) American Tobacco "B," $104 1-2; American Telephone & Telegraph, $148; Brazilian Traction, $16 3-4; Canadian Pacific, $20 1-4; General Motors, $33 1-2; Hydro Electric, $9 1-4; International Nickel, $21 5-8; International Telephone & Telegraph, $21 1-4; U.S. Steel, $66 1-2; Anglo-Dutch, 15s 4 1-2d; Anglo-Persian, £7-8; British American Tobacco, £5 3-8; Bwana M'Kubwa, 5s 3d; Carreras Ord "A," £7 3-4; Courtaulds, £1 7-8; De Beers, £6; Distillers, 68s 3d; Dunlop Rubber, 30s 6d; Lord Ltd., 22s 6d; Hudson's Bay, 26s 3d; Imperial Chemical, 26s 10 1-2d; Imperial Tobacco, 102s 9d; Mining Trust Ltd., 4s 9d; Rand Mines, £5 1-2; Rhodesian Anglo-American, 16s, 3d; Rhokana Corp, £6; Crowns, £8 5-8; Springs, £5 1-8; Rio Tintos, £18 3-4; Royal Dutch, £21 1-2; Shell T & T, £2 1-2; Unit Molasses Ltd., 8s 9d; Vickers, 6s 10 1-2d; Woolworth, 79s; British 2 1-2 per cent Consols, £72 5-8; British 3 1-2 per cent War Loan, £98 7-8; British Funding, 4s, 1960-90, £110 1-2.

Foreign Bonds

(Burns & Wainwright, Ltd.)

	New York
Australia 5%, 1955	77 00
Austria 7%, 1943	90 00
Belgium 6%, 1955	92 00
British 5½%, 1937	107 00
Chile 6%, 1961	12 50
Denmark 5½%, 1955	83 50
French 7%, 1949	129 50
German Gov't 7%, 1949	70 00
Japan 6½%, 1954	80 00
Minas Geras 6½%, 1959	29 50
Norway 6%, 1943	92 625
Rome 6%, 1952	85 00
Sweden 5½%, 1954	92 75
Queensland 6%, 1947	90 00

FOREIGN EXCHANGE

NEW YORK, June 30 (AP).—Foreign exchange irregular. Quotations in cents.

France — Demand 4.94½; cables 4.94½.
Italy—Demand 6.63; cables 6.82.
Demand.
Belgium—17.82.
Germany—30.00.
Holland—50 45.
Norway—21.47.
Sweden—22.00.
Denmark—19.05.
Switzerland—24.25.
Spain—10.53.
*Portugal—3.93.
*Greece—1.72½.
*Poland—14.24.
*Czechoslovakia—3.78.
*Jugoslavia—1.75.
*Austria—14.92.
*Rumania—.82.
*Argentina—32.45.
*Brazil—7.84.
Tokio—28.87½.
Shanghai—27.37½.
Hongkong—20.37½.
Mexico City (silver peso)—27.79.
Montreal—In New York 91.37½.
New York—In Montreal 109.50.
*Nominal.

STERLING EXCHANGE

NEW YORK, June 30 (AP).—Quotations in dollars. Demand 4.26; cables 4.28, sixty-day bills 4.28⅛.

Heavy Upswing In Car Loadings

OTTAWA, June 30 (CP).—Car loadings on Canadian railways for the week ending June 24, totaled 39,827, which was an increase of 525 cars over the same week a year ago, but a decline of 744 from the previous week. Compared with the corresponding period of 1932 marked increases were indicated in grain and grain products in which the net improvement was 535 cars. In all other commodities, with the exception of miscellaneous and merchandise loadings, there were heavy upswings.

Ore was increased by 485 cars, lumber by 463, other forest products by 350 and pulp and paper by 390. The increase in livestock was 120 cars.

Montreal-Toronto Stock Quotations

(Jenks, Gwynne & Co.)
(All Fractions in Eighths)

	Close
Associated Breweries	13
Bell Telephone	105
Brazilian	15-7
B.A. Oil	15-2
B.C. Packers	5-8
B.C. Power "A"	25
Canada Cement	7-1
Canada Car & Foundry	7-4
Canada Ind. Alcohol	11 6
C P R	19
Smelting Consolidated	134-4
Seagrams	22
Dominion Bridge	28-3
Dominion Glass	78
Dominion Textile	84
Gypsum	5-6
Imperial Oil	14 7
Imperial Tobacco	10-7
Intl. Util. "A"	13
Massey-Harris	9-7
McColl Frontenac	14-2
Montreal Light & Power	37
National Breweries	25
National Steel Car	14
Power Corpn.	12-1
Shawinigan	17 4
Steel of Canada	26
H. Walker	36-7

Dominion Bonds

(Burns & Wainwright, Ltd.)

	Rate	Year	Bid	Asked
Dom. of Can.	5½%	1933	99 95	100.55
" "	5½%	1934	100 95	101.55
" "	5½%	1937	108 75	109 75
" "	5%	1937	109 00	110.00
" "	5%	1943	103 00	104 00
" "	4½%	1940	100 25	101 25
" "	4½%	1944	100 00	101.00
" "	4½%	1946	99 875	100 875
" "	4%	1935	99 50	100 375
" "	4%	1952	93 875	91 875
Conv. Loan	4½%	1956	98 75	100 00
" "	4½%	1957	98 75	100 00
" "	4½%	1956	96 50	99 75
" "	4½%	1959	99 375	100.375
C N R	4½%	1951	99 75	101.00
"	4½%	1954	99 25	100 25
"	5%	1954	102 75	104 00
"	4½%	1955	102.75	104 00
"	4½%	1956	99 75	101.00
"	4½%	1957	99 375	100 375
"	4½%	1968	99 375	100 375
"	5%	1969	104 75	106 00
"	5%	1970	104.50	105 50
Nat S Loan	5%	1936	102 00	103 00
	5%	1941	102 875	103 875

All prices subject to 25c per $100 brokerage either way.

Liverpool Wheat

LIVERPOOL, June 30 (CP).—Following are today's per-bushel wheat quotations, c.i.f. Liverpool, in Canadian money at current sterling exchange rate of $4.86, as supplied by Broomhall:

	Today	Y'day
No. 2 Man. Northern, Atlantic, July	62	64⅝
No. 2 Man. Northern, Vancouver, July	83⅜	62½
Argentine (Baril 63½ lbs.), July	67¼	70¼
Argentine (Rosafe 63½ lbs.), July	68⅞	70½
Australian, July	78⅝	81

VANCOUVER BUILDING

VANCOUVER, June 30 (CP).—Building activity in Vancouver and district during June showed a marked increase over that of the corresponding period of 1932. Value of permits issued in June this year amounted to $261,625. For June last year the value was $166,999.

GOLD ISSUES TURN HIGHER

Other Mines and Oils Lower at Vancouver Stock Exchange

VANCOUVER, June 30 (CP).—Gold and oil issues were the centre of activity on the Vancouver Stock Exchange today, their movements partially balancing gains and losses recorded Thursday. Golds were strong throughout the day and the majority of issues made up losses incurred yesterday, while oils fell generally below high levels established in Thursday's hectic trading.

The cheaper gold stocks found popularity among buyers. Meridian and Wayside were the leaders, showing strength in early trading, but weakening towards the close. Wayside was 5 up at 37, while Meridian closed unchanged at 50. B.R.X. advanced 3, Morning Star 2, and Bridge River Consolidated 1.

Bralorne gained 30 to offset yesterday's loss and closed at 6.95. Pioneer advanced 25, Reno 11, Cariboo 6 and Golden Bell 5.

Oils were bled by profit taking after yesterday's high levels, and closed chiefly down. C. & E. dropped 3 points and Mayland 8 from their highs of yesterday, while Home was down 2 and Sterling Pacific 1.

Several oil issues made their appearance on the market after lengthy absence and, among these, Southwest Petroleum gained 2 1-2 to 18, and United and Mill City each advanced 1. Model and Hargal, two other comparative strangers, followed the general trend with losses of 5 points and 1 1-2 respectively.

MORNING SALES

Oils

A P C—500 at .17.
C. & E—200 at .79; 550 at .80, 1,000 at .81; 300 at .82.
Hargal—1,000 at .08
Home Oil—150 at 1.16; 700 at 1.21; 200 at 1.23; 500 at 1.24, 100 at 1.25.
Mercury—1,225 at .12; 1,000 at .12; 1,000 at .13½ (b60).
McLeod—100 at .25.
Model—500 at .35; 200 at .38.
Southwest Pete—500 at .16; 100 at .20.
Vanalta—1,300 at .14
Sterling Pacific—1,500 at .25; 1,000 at .25½; 1,150 at .26; 1,100 at .27; 2,100 at .39; 200 at .39½; 1,500 at .45.
Crow's Nest—18,000 at .01⅝.
Dalhousie Oil—500 at .34.
Freehold—4,000 at .07; 1,000 at .07½; 2,000 at .06.
Mayland—340 at 1.00; 400 at 1.03
Merland—20 at .25; 1,000 at .25½; 500 at .28.
Mill City—500 at .12½.
Royalite—37 at 14.00.
United—2,000 at .09

Mines

Bralorne—330 at 6.75; 500 at 6.80; 20 at 6.90; 100 at 7.00.
Bralorne Fractions—4-8 at 6.75
Bridge River Con—500 at .34; 5,200 at .35.
Georgia River—4,000 at .05¼; 6,400 at .05½.
Gold Belt—3,300 at 1.00.
Grandview—500 at .05½.
National Silver—2,500 at .05½.
Pioneer Gold—800 at 14.00.
Premier Border—6,000 at .02; 4,000 at .02¼.
Premier Gold—500 at 1.15; 500 at 1.18
Reeves-McDonald—200 at .25.
Reno Gold—30 at 2.20; 300 at 2.25; 500 at 2.25; 200 at 2.26, 2,275 at 2.30; 500 at 2.31; 550 at 2.32; 15 at 2.40.
Sally Mines—250 at .46. 1,000 at .48.
Golconda—2,000 at .37
Kootenay Florence—15,000 at .01⅝.
Noble Five—1,500 at .13; 500 at .13½; 1,000 at .13½; 500 at .14
Pend Oreille—300 at 1.25.
Porter Idaho—1,500 at .10; 500 at .11; 200 at .12.
Silvercrest—4,500 at .05.

Curb

Big Slide—3,100 at .06, 500 at .09¼.
Bridge River Ex.—300 at .51½, 2,100 at .52; 2,100 at .54 1,000 at .55.
Burns Mountain—100 at .52
Cariboo Gold—530 at 2.75; 100 at 2.78, 800 at 2.80
Dalhousie Mine—3,000 at .03½.
Dunwell—2,000 at .06.
Fabyan Pete—5,000 at .00⅞.
Golden Bell—1,400 at 1.20.
L. & L.—1,000 at .00½
Lakeview—4,000 at .00½.
Mar Jon—1,500 at .16; 1,000 at .18.
Morning Star—700 at .22, 1,000 at .22½; 1,500 at .23.
Morton Woolsey—200 at .04
Meridian—200 at .47; 1,000 at .48; 500 at .49; 6,300 at .50; 200 at .50½; 4,700 at .51, 2,400 at .52; 100 at .53
Native Son—2,000 at .11; 1,000 at .11½ (b60).
Nicola—700 at .84; 400 at .85.
Reward—2,300 at .12; 500 at .12½.
Rufus Argenta—5,500 at .05½; 1,000 at .06.
Snowflake—500 at .02; 3,000 at .02¼.
Topley Richfield—14,000 at .02.
Waverly T.—1,000 at .07¼; 1,200 at .07½; 200 at .08.
Wayside—600 at .26; 4,600 at .37; 6,200 at .39; 1,000 at .39½; 9,100 at .40.

Industrials

Coast Breweries—50 at 10.00
Brew. & Dist.—125 at 1.90; 25 at 1.95.

AFTERNOON SALES

Oils

A P C.—1,800 at .17; 1,000 at .16, 200 at .19
C. & E.—500 at .79; 150 at .80.
Hargal—100 at .06.
Home Oil—300 at 1.18; 50 at 1.20.
Mercury—500 at .12½.
Model—700 at .35.
Southwest—1,000 at .19;
Sterling Pacific—250 at .37, 300 at .38
Associated Oil—1,000 at .13¾.
Crow's Nest—4,000 at .01⅝; 5,000 at .01½.
Mayland—200 at .99; 100 at 1.00.
Mill City—500 at .13½.
Royalite—7 at 13.50, 15 at 14.00; 10 at 14.25
United—1,000 at .08½; 2,000 at .08¾. 2,000 at .09.

Mines

Bralorne—7 at 6.80, 100 at 6.90; 100 at 6.95, 100 at 7.00.
Bridge River Con—500 at .24, 1,000 at .25.
Georgia River—500 at .05¼.
Gold Belt—200 at 1.00.
Grandview—3,000 at .05⅝.
National Silver—1,000 at .05⅝; 1,000 at .05¾.
Pioneer—100 at 13.65
Premier Border—500 at .02.
Premier Gold—950 at 1.11, 100 at 1.12. 300 at 1.13; 100 at 1.14
Reno Gold—200 at 2.25; 300 at 2.28.
Sally Mines—500 at .48.
Big Missouri—100 at .24
Coast Copper—10 at 5.50
George Copper—500 at .55.
Golconda—500 at .37.
Noble Five—1,800 at .13.
Pend Oreille—600 at 1.26; 1,000 at 1.29
Porter Idaho—1,000 at .10½. 100 at .12.
Silvercrest—500 at .04¾; 500 at .05.
International Nickel—20 at 19.75, 20 at 20.00.

Curb

Big Slide—1,000 at .06; 1,000 at .06½.
Bridge River Ex—600 at .53. 100 at .54.
Cariboo Gold—250 at 2.76. 500 at 2.80.
Calmont—200 at .11.
Fabyan Pete—2,000 at .00⅞; 3,000 at .01
Golden Bell—200 at 1.20
Kootenay Belle—200 at .35.
Marmot Met.—1,000 at .01.
Meridian—500 at .46. 200 at .46½; 500 at .47. 300 at .49; 500 at .49½. 100 at .50.
Morning Star—1,200 at .23. 4,200 at .24
Nicola—300 at .65.
Reward—500 at .12.
Rufus Argenta—3,000 at .05½; 1,000 at .05¾; 5,000 at .06
Waverly T.—3,000 at .07½; 2,000 at .07⅝; 1,500 at .07½.
Wayside—3,000 at .37.

Industrials

Coast Breweries—25 at 9.75.
Brew. & Dist.—500 at 1.90, 300 at 1.95. 500 at 1.99. 550 at 2.00.

Stocks Irregular in Pre-Holiday Trading At Eastern Markets

MONTREAL, June 30 (CP).—In light turnover Montreal Stock Exchange listings staged a typical pre-holiday demonstration during today's session, with an irregular trend prevailing throughout the day. A certain amount of strength was imparted to the market by the advance in Wall Street, but only lifted some issues above their day's lows.

International Nickel, active leader, mounted 1.00 at 20.25 on reports of better business transacted by the company. Dominion Bridge was one of the few stocks to touch new peaks for the year and closed with a point gain at 28, having sold up to 28 1-2.

Alcohols were lower with Canadian Industrial Alcohol issues, Walker, common and preferred, and Distillers-Seagram all suffering fractional losses.

Brazilian Traction lost 1-8 at 16. Canadian Pacific Railway finished the day with a 7-8 advance at 19 1-2.

Sales, 56,661 shares; bonds, $17,100.

TORONTO STOCK EXCHANGE

TORONTO, June 30 (CP).—Absorbing much profit-taking during the earlier part of the session, shares on the Toronto Stock Exchange today turned firm in the last hour and most losses were reduced or wiped out. The close was strong before the market ended its trading for the week. There will be no session tomorrow, Dominion Day.

Realization was directed principally against the distilling issues, which have been bullish for more than a week. Heavy selling occurred but the market, after cracking a couple of points in the morning, reacted practically to yesterday's levels. Hiram Walker finished at 37 3-8, off 3-8, after touching a day's low of 35. Distillers-Seagram similarly recovered from 22 to 23, closing off 1-2. Brewers and Distillers of Vancouver slipped .10.

International Nickel closed at 20.40, up 1.25. Other inter-listed issues recovered from a weak start to show fractional improvement in Brazilian Traction, Ford of Canada "A," Canadian Pacific and Consolidated Smelters.

TORONTO MINING MARKET

TORONTO, June 30 (CP).—Prices took an upward turn on the Standard Mining Exchange today under leadership of issues also listed in New York. Higher-priced issues recorded gains, ranging up to $1.75, with advances predominating in the general list. Gold stocks were in materially improved demand, reflecting a further rise in the London quotation for gold. Base metal, silver and oil groups participated in the rally, but to a more limited extent. Volume of trading was brisk.

Dome, McIntyre and Lakeshore were all being accumulated and all closed $1.25 to $1.75 higher. Among British Columbia issues Reno recovered 15 cents, Bralorne was up .50 and Wayside was carried to 40, up .07.

International Nickel continued firm all day and closed at $20.40, up 1.15. Eldorado was taken in large quantities to finish unchanged.

(Jenks, Gwynne & Co.)

	Close
Ajax	1.10
Amulet	.35
Arno	.04½
Bralorne	7.00
Cent. Pat	.29
Coast Copper	5.50
Conia	1.75
Dome	25.35
Eldorado	3.56
Falcon Bridge	4.00
Holly	9.55
Home	1.24
Howey	.95
Intl. Nickel	20.65
Lakeshore	42.05
Macassa	.70
M. Basin	.05½
Mining Corpn.	2.10
Newbec	.04
Nipissing	2.70
Noranda	32.25
Nordon	.14
Pend Oreille	1.25
Pioneer	14.50
Premier	1.18
Reno	2.35
Sherritt	1.24
Siscoe	1.48
Sudbury	1.75
Sylvanite	1.27
Teck Hughes	6.25
Ventures	1.10
Vipond	.55
Wright Hargreaves	8.55

New York Curb

(Jenks, Gwynne & Co.)

	Close
Amn. Aluminum	86
Amn. Gas & Elec.	42½
Amn. Cyanamid	12¾
Amn. Super Power	6⅛
Ark. Natural Gas	2¾
Associated Gas Electric	2
Brazilian	14½
Canada Marconi	2½
Cities Service	4¼
Electric Bond	33⅞
Ford of Canada	12¼
Ford of England	5
Gulf Oil	57⅝
Hecla	6⅝
Hudson Bay	9⅛
Humble Oil	80
Intl. Pete	17½
Imperial Oil	13⅝
Newmont	41
Niagara Hudson Power	12¼
Intl. Util. "B"	2⅞
Pennroad	3⅞
Shattuck	2⅞
Standard Oil of Indiana	30⅛
Kentucky	16⅞
Ohio	32⅛
Swift	20⅛
Trans Air	5¼
United Founders	2
United Gas	4
United Verde	3⅝

BANK CLEARINGS

WINNIPEG, June 30 (CP).—Bank clearings for the principal cities in the Dominion are as follows:

	1933	1932
Halifax	$ 9,111,337	$ 9,945,675
Saint John	6,235,263	7,043,305
Moncton	2,922,159	2,239,911
Sherbrooke	2,633,291	2,429,010
Quebec	17,714,731	18,621,981
Montreal	422,390,386	337,652,928
Ottawa	20,328,832	21,460,977
Kingston	2,428,969	2,826,977
Peterborough	2,456,850	2,559,795
Toronto	499,150,361	325,862,661
Hamilton	18,635,935	17,341,119
Kitchener	4,361,871	4,555,528
Brantford	3,479,565	3,643,253
London	11,304,677	12,596,359
Chatham	1,959,780	1,768,591
Windsor	9,541,862	10,482,003
Sarnia	1,692,827	1,672,468
Sudbury	2,621,812	2,248,968
Fort William	2,624,609	2,490,181
Winnipeg	247,978,030	167,540,653
Brandon	1,230,107	1,467,065
Regina	13,203,111	12,098,757
Moose Jaw	2,084,607	2,299,311
Saskatoon	5,050,969	8,187,888
Prince Albert	989,947	1,180,616
Edmonton	19,504,696	16,365,995
Calgary	24,156,319	23,472,955
Medicine Hat	848,754	765,653
Lethbridge	1,458,660	1,344,743
New Westminster	1,902,629	1,971,025
Vancouver	94,796,936	51,336,651
Victoria	8,469,268	5,947,245

Vancouver Wheat

VANCOUVER, June 30 (CP).—Futures quotations (bid):

Wheat—	Open	High	Low	Close
June	71	71¼	71	71⅛
July	71⅛	71⅛	71⅛	71⅛

Track, 71¼.

Cash—	Straight	Tough
No. 1 Hard	72⅛	71⅛
No. 1 Northern	71⅛	60⅝
No. 2 Northern	69	66½
No. 2 Northern	64⅝	62¼
No. 4 Wheat	64⅛	61⅝
No. 5 Wheat	59⅝	97¼
No. 6 Wheat	57⅝	55⅛
Feed	59⅛	53⅝

Silver Markets

LONDON, June 30 (AP).—Bar silver firmer, 1-4 higher at 18 5-8d.

AT NEW YORK

NEW YORK, June 30 (AP).—Bar silver steady, 1-8 higher at 35 3-4.

FOREIGN CURRENCIES COMPILED ON BASIS OF CANADIAN DOLLAR

MONTREAL, June 30 (CP).—British and foreign exchange currencies in relation to the Canadian dollar, as compiled by the Royal Bank of Canada, closed today as follows:

Argentina (peso), .3637; Australia (pound), 3.7218; Austria (schilling), .1642; Belgium (belga), .1948, Brazil (milreis), .0836; Bulgaria (lev), .0120; China (Hongkong dollars), .3338; Czechoslovakia (crown), .04232; Denmark (krone), .2096; Finland (finmark), .0210; France (franc), .0541; Germany (reichsmark), .3283.

Great Britain (pound), 4.6784; Greece (drachma), .0078; Holland (florin), .5499; Hungary (pengo), .2572; India (rupee), .3584; Italy (lire), .0726; Japan (yen), .2982; Jugoslavia (dinar), .0208.

New Zealand (pound), 3.7367; Norway (krone), .2358; Poland (zloti), .1696; Rumania (leu), .0093; South Africa (pound), 4.7675; Spain (peseta), .1156; Sweden (krona), .2413; Switzerland (franc), .2665; United States (dollar), 9 7-16 per cent premium.

Toronto Produce

TORONTO, June 30 (CP).—The following quotations on produce delivered at Toronto were supplied by the United Farmers' Co-operative Company today:

Eggs: Extras, 17c; firsts, 14c; seconds (cracked), 11c.

Churning cream, No. 1 (f.o.b.), 19c a pound.

Butter, No. 1 solids, 20 1-2c a pound.

Prince Edward Island and New Brunswick potatoes, $1 per bag; new imported potatoes, $7.50 per barrel.

Bright Spots in News of Industry for Past Week

OTTAWA.—Algoma Steel Corporation receives order for 30,000 tons of steel rails from Canadian National Railways. Order is valued at $1,320,000.

MONTREAL.—Canadian Pacific Railway net earnings for month of May show an increase of $238,444, the first monthly increase this year.

WINNIPEG.—Vanson Gold Mines, Limited, put its new mill into operation this week and anticipates getting into production within the next week or two.

MONTREAL.—Increase of 54.42 per cent is noted in Canadian bank clearings for the past week over last year's figures.

SYDNEY, N.S.—Contract is received by Dominion Steel & Coal Corp., for 3,500 tons of steel rails from the South African Government, and 100 additional men employed.

VANCOUVER.—Building activity here showed a marked increase in June this year over corresponding month of 1932. Value of permits amounted to $261,625 against $166,000

OTTAWA.—More than 28,000 men added to payrolls during past month, Hon. H. H. Stevens, Minister of Trade and Commerce, announces.

TORONTO.—Maclean building reports announce a gain of 25 per cent in June building over May.

WOODSTOCK.—Oxford Knitting Mills, at Oxford, will be re-equipped and resume operations in the near future.

TORONTO.—Canadian Packers declared a payment of $1.75 on its arrears of preferred dividends, the arrears developing between 1927 and 1929.

OTTAWA.—Natural gas well brought in near Joliette, Quebec, by Lanoraie Oil & Gas Syndicate, increases flow of five holes to 5,000,000 cubic feet daily.

WINNIPEG.—Arrangements were made for a mill on the Grand Central property on Lake Wannipigow, and machinery and mill installed on the Onondaga.

A. E. AMES & CO.
LIMITED
Established 1889
INVESTMENT SECURITIES
Montreal New York Toronto Vancouver London, England
301-319 Belmont House VICTORIA Telephone E 4171

WE OFFER:
BRITISH COLUMBIA 5½% BONDS, Due 1945, to Yield 5.95%
MANITOBA 5½% BONDS, Due 1955, to Yield 5.95%
SASKATCHEWAN 4½% BONDS, Due 1945, to Yield 6.00%
All Plus Accrued Interest
BURNS & WAINWRIGHT, LTD.
413-6-7 CENTRAL BLDG. We Write All Classes of Insurance Phones G 8157-8

We have information of interest to holders of
REPUBLIC OF COLOMBIA BONDS.
Pemberton & Son (Vancouver) Ltd.
1014 BROAD STREET GARDEN 8127

RICH STRIKE IN YMIR AREA REPORTED TO US
Humming Bird Mine Is in Same District
We Advise Investigation
BURLEIGH, SMITH & CO., LTD.
Estd. 1929
211-14 Rogers Bldg., Vancouver 311 Central Bldg., Victoria. Phone E 4012

Latest Quotations
Last-minute sales and quotations on leading Canadian exchanges shown on our board morning and afternoon.
H. E. HUNNINGS & COMPANY
615 FORT ST. Opp. Kirkham's G 7135 - G 7136

The Daily Cross-Word Puzzle

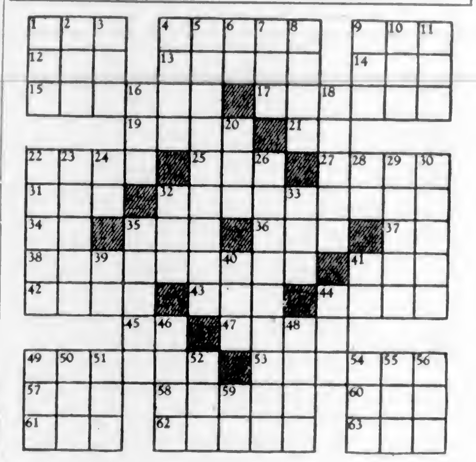

ACROSS

1. Dog.
4. Outbreaks.
9. Ocean.
12. Beverage.
13. Listlessness.
14. Sea bird.
15. To iterate.
17. Table linen.
19. Soared.
21. Pronoun.
22. Short tail.
25. Sleep.
27. Norse god.
31. Upper part.
32. Dogmatical.
34. Part of "to be."
35. Man's name.
36. Negative.
37. Bone.
38. Getting.
41. Insect egg.
42. To agitate.
43. Silk worm.
44. Colloquial: clothes.
45. Irish (abbr.).
47. Otherwise.
49. To make beloved.
53. Root of word.
57. Deer.
58. Anathematize.
60. High card.
61. Beard of grain.
62. Dough raiser.
63. Crow-like bird.

DOWN

1. Vehicle.
2. Caoutchouc tree.
3. Corded fabric.
4. Genuine.
5. Emphatic.
6. Concerning.
7. Cask.
8. Asiatic country.
9. To observe.
10. To mistake.
11. Some.
16. Newt.
18. Trivial.
20. Existed.
22. Heavenly bodies.
23. Celestial wanderer.
24. Aloft.
26. Indigent.
28. Exclamation.
29. Egg-shaped.
30. Reposes.
32. Mohammedan name.
33. Tatter.
35. Weird.
39. 101.
40. Wrath.
41. Greek letter.
44. Algerian title.
46. Piquant.
48. Proof reader's word.
49. Period.
50. At once.
51. Lair.
52. Bitter herb.
54. Angry.
55. Potato-like plant.
56. Modern.
59. Symbol for radium.

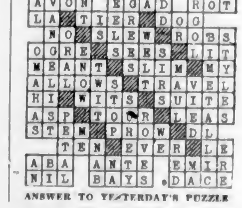

ANSWER TO YESTERDAY'S PUZZLE

TOONERVILLE FOLKS

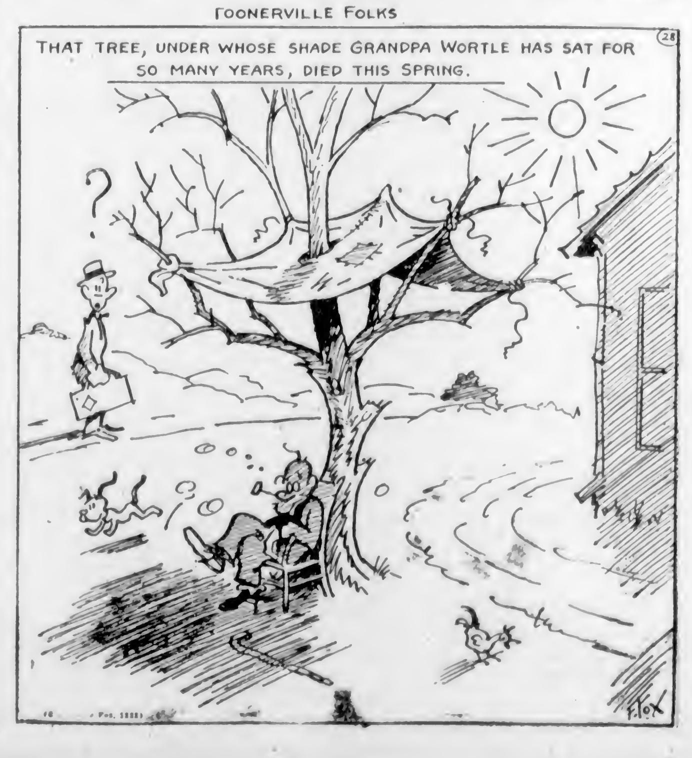

FINANCE - COMMERCE - MARKETS

Security Prices Close Higher at New York Mart

NEW YORK, June 30 (AP).—Financial markets turned the page on a strenuous half year with a general net appreciation in grain and security prices as the day's contribution to accomplishments of the last three months.

Stocks drifted lazily lower until afternoon, when rails led a rally that helped other divisions. Grains were stronger on reports that recent Northwestern showers had not checked crop damage; bonds improved. Foreign exchanges got a respite, doubtless because the market heard that something was in the wind regarding efforts to curtail sweeping fluctuations.

Transactions totaled 3,700,720 shares.

A late rally in rail loans, which had lagged earlier in today's session, enabled the bond market to finish on a firm level.

The carriers responded briskly to the freight car loadings report.

Foreign obligations were quiet and irregular. French issues were off 2 1-2 to 3 1-8 points, and some of the Japanese lost 1 to 4.

(Jenks, Gwynne & Co.)
(All Fractions in Eighths)

	High	Low	Close
ELECTRICAL AND MANUFACTURING			
Allis Chalmers Mfg	20-4	19-6	20-4
Elec. Auto Lite	24	23	24
Foster Wheeler	16-7	16	16-7
General Electric, ex-d.	24-1	23-2	23-5
Westinghouse El	46-2	44-6	46-2
Elec. Bond & Share	34	33-2	33-7
MISCELLANEOUS AND MANUFACTURING			
Amn. Can. Co.	91-4	89	90-7
Amn. Ice	18-8	16	16-2
Bendix	18 1	17-4	18-1
Burroughs Adding	20	16-7	20
Case Threshing	90-1	85	86 1
Continental Can.	61-4	59	61-4
Curtiss-Wright	3-1	3	3-1
Dupont de Nemours	79-1	75-2	73-6
Eastman Kodak	83-7	81	83
Gillette	15	14-6	14-6
Gold Dust	24 2	23-5	23-7
Intl. Harvester	40 7	38-6	40-4
Natl. Cash Register	21-3	20-2	21-2
Nor Ama Av	7-2	..	7 2
Pullman	51-4	49-1	51 4
Radio Corpn. of Am	9-2	9	9-1
Remington Rand	9	..	9
Simmons Co.	16 8	..	16-6
Underwood Type	36-4	..	36-4
United Aircraft	34-2	32-4	33-7
Worthington Pump	33-4	.	33-4
RAILS			
Allegheny Corpn.	4 2	3-7	4
Atchison	66	65-2	67-4
Baltimore & Ohio	27-2	25-2	27-2
Canadian Pacific	17 7	16 6	17-7
Ches & Ohio	41-5	40 6	41-5
C. M. & St. Paul	6	5-4	6
Chicago Rock Island	7 4	7-1	7-3
Del. Lack & West	42	38 6	42
Ill Central	33	31	33
Lehigh Valley	23-5	21 3	23-1
Louis. & Nash	56-3	54	56-3
Mo., K. & Texas	14 5	13 3	14-1
Missouri Pacific	5-3	..	5-3
N.Y. Central	43	40-2	43
Northern Pacific	25	23-5	24-7
Pennsylvania R.R.	32 2	30-1	32-2
Southern Pacific	31-3	29	31 1
Union Pacific	119	118	118-4
STEEL AND IRON			
Amn. Car & Foundry	35 3	28-2	35 3
Amn Locomotive	37	34	37
Baldwin Loco	13-4	11	13-4
Bethlehem Steel	41 6	39-3	41-6
Byers (AM) Co.	27-6	27	27-8
Crucible Steel	24 3	22	23
Lima Loco	27	26 2	27
Rep. Iron & Steel	18	17	18
U.S. Cast Iron Pipe	20	19-2	19-8
U.S. Steel	58-4	58 4	58
Vanadium	25-4	25	25-4
AUTOMOBILE AND ACCESSORIES			
Auburn	63 7	61 8	63 5
Briggs	11-6	11 2	11 3
Chrysler	34 7	33	34 7
General Motor	29 7	28-4	29-7
Graham-Paige	4	3-7	4
Hudson	11 1	..	11-1
Hupp	6-2	6-1	6-2
Mack Truck	42	39-6	42
Nash	21 4	20-3	20 8
Packard	5-3	5 2	5-2
Stewart-Warner	7-2	..	7 2
Studebaker	6-4	6 2	6-4
Timken Roller	31-2	29-4	31
Yellow Truck	6	5-6	6
TIRES AND RUBBER			
Goodrich	16	15 4	15-4
Goodyear	36 7	35-5	36 7
U S Rubber	13 9	..	12 6
PUBLIC UTILITY			
Public Service of N.J.	53-4	..	52 4
Amn. Foreign Power	16-7	16 3	16-5
Amn. Power & Light	12-6	12 4	12-6
Amn. Tel. & Tel.	127 7	125 2	127-3
Amn. Waterworks	36-5	35 4	36 5
Brock Man	37 3	37	37 3
Columbia Gas	24	23-3	24
Consol Gas, N.Y.	57-4	55-4	57 2
Elec. Power & Lite	12 2	11-6	12-1
Inter. Tel. & Tel.	18-4	17 7	18-1
Louisville Gas	21	..	21
North American	32	30 7	22
So Cal. Edison	25 3	24	25-3
Stand. Gas & Elec	18 2	17-6	18-2
Stone & Webster	16	15-2	16
United Corpn.	12	11-4	12
Util. Power & Li. A	6-5	6-4	6 4
Western Union	55 7	54-1	55 2
FOOD PRODUCTS			
Amn. Sugar	64 7	64	64 2
Borden Co.	35 4	35	35 4
Cal. Pkg.	23-4	23	23
Canada Dry	26	22 3	25 7
Coca Cola	95 4	95	95 4
Corn Products	79 4	77	79-4
Gen. Foods	37-5	37	37 5
Gt. West Sugar	28-3	27 4	28-3
National Biscuit	57-3	55 4	57 3
Natl. Dairy Prod.	24	23-4	23 4
Standard Brands	27 7	26 4	27-5
United Fruit	61-4	60	61 4
Safeway Stores	55	54	55
APPAREL			
American Woolen	15 7	14 4	14 8
Julius Kayser	17-5	17-1	17 4
RETAIL TRADE			
Associated Dry Goods	15 4	14 2	15 4
Dominion Stores	21	20	21
Drug. Inc	60-4	59	60
S S Kresge Co.	15-2	14-7	15 2
Montgomery Ward	25 8	24	25-4
Sears Roebuck	29 4	28 5	29 2
F. W. Woolworth	46-3	45-1	46
TOBACCOS			
Amn. Tobacco "B"	86 7	86	86-3
Liggett Meyers "B"	93-8	90 4	92-6
Lorillard	22 7	22 2	22-8
Reynolds Tobacco "B"	45-2	44 4	45 2
MISCELLANEOUS			
Fox Film "A"	3-3	3 2	3-3
Gen. Asphalt	20-4	19-3	19-2
Int. Cement	34-4	33 4	34-4
Johns-Manville	51-4	49	51 1
Loews	23 2	22 4	23
Otis Elevator, ex-d.	21-6	20-4	21-3
Transamerica	7-5	7-4	7-5
U S Realty	11-5	11-4	11-5
Warner Bros.	6-1	5-6	5-7
CHEMICAL			
Air Reduction, ex-d.	89-0	87-3	89-6
Allied Chemical	115-2	113 6	115-2
Columbia Carbon	62	60	62
Com. Solvents	29-3	28 4	29
Freeport Texas	28	35-4	35-6
Lambert	36-6	38	36-8
Liquid Carbonic	38 8	28 5	28
Mathieson Alkali	32-2	27-4	32-2
Nat Distillers	96-4	92-6	97
Texas Gulf Sulphur	31-5	30	31 4
Union Carbide	41-5	40-2	41-5
U S. Ind. Alcohol	61	58-4	60-4
OIL AND REFINING			
Amerada	38-4	..	39 4
Atlantic Ref.	29 8	27 3	28 6
Cont. Oil	15-4	15 3	15-4
Houston Oil	34	32-4	24
Phillips Petro	14-7	14 6	14-6
Pure Oil	8-5	8 3	8-4
Royal Dutch	32 1	31-2	32-1
Shell Union Oil	9-1	9 4	9-1
Stand. Oil, Cal.	38	35-5	36
Stand. Oil, N.J.	37 7	35 6	37-6
Socony	13-4	12-8	13-4
Texas Corpn.	24 1	22	24-1
Texas Pacific Coal	5-2	..	5-2
Union Oil, Cal.	20-3	20	20-3
MINING AND SMELTING			
Alaska Juneau	22 1	19-1	21-5
Amn. Smelting	34 5	33-4	34-4
Anaconda Copper	17-1	16-1	16 6
Cerro De Pasco	25-4	23-6	25
Dome, ex-d.	34 2	33-2	33-3
Granby	13-4	12-7	12-7
Howe Sound, ex d.	24	23-4	23-5
Int. Nickel	19-1	18	18-4
Kennecott	20-6	19-3	20-2
McKeesport Tin	81-6	..	81-8
Noranda	30-4	29-2	30 1
Patino Mines	17-2	16-9	16 6
Phelps Dodge	13-7	13-4	13-6

WHEAT PRICES DECLINE AGAIN

Trading Turns Quieter at Winnipeg—Futures Close Fractionally Lower

WINNIPEG, June 30 (CP).—Wheat futures were back again in their quiet ways of past months on the Winnipeg Grain Market today as, boistered by late-session announcement of fair export sales, they recovered from earlier two-cent losses to close only 3-4 to 1-2 cent lower, July at 72 1-4; October, 75@75 1-8, and December, 76 1-2 cents.

Support given by 750,000 bushels of export sales, confirmed late in the session, aided futures in their rally.

Lightness of offerings restricted trading in cash grains and spreads on most grades of wheat were unchanged.

(Jenks, Gwynne & Co.)

	Open	High	Low	Close
Wheat—				
Dec.	78⅝	77¼	74¼	76½
July	72⅞	72⅞	70½	72¼
Oct.	75½	75¾	73⅛	75¼
May	81	81⅞	79¼	81
Oats—				
Dec.	35	38¼	34⅝	35
July	32⅞	33¾	31⅝	32¾
Oct.	34¼	35½	33⅝	34⅛
Rye—				
Dec.	64	64	61⅝	63⅛
July	59	60¼	57⅝	59½
Oct.	62	62⅝	60¾	62
Barley—				
Dec	44⅛	48	40½	45
July	b40	42⅝	40¼	41⅜
Oct.	43¼	44⅞	42⅝	44
Flax—				
Dec.	150¾	154	150	153¼
July	a152½	154	149¼	154
Oct.	a157	155¾	150	154⅝

Stocks and Bonds

(A. E. AMES & CO., VICTORIA)

	Bid	Asked
Bell Telephone	105	..
Brazilian T.L. & P.	15½	15⅝
B A Oil	14¾	15
B.C. Power "A"	24½	27
B C Power "B"	5	6
Canadian Pacific	16¾	19
Con. Mining & Smelting	133	134
Ford "A"	13½	13⅝
Imperial Oil	14¼	14¾
Imperial Tobacco	..	10
International Nickel	20 40	20 50
International Petroleum	19	19½
Montreal Power Com.	30½	33½
Shawinigan W. & P.	17	18
Dome (reg. div. pd 25)	35.35	..
Lakeshore	41½	..
Noranda	32¼	..
Pioneer Gold	14 00	..
Sherritt-Gordon	1 21	..
Sudbury Basin	1 70	..
Teck-Hughes	6¼	..
Ventures	1 09	..
Wright-Hargreaves	8½	..
Bank of Montreal	198	..
Royal Bank	157½	..

Canadian Bonds

(Burns & Wainwright, Ltd.)

GOVERNMENT AND MUNICIPAL	Quoted
Dom. of Can. Guar. C N R 4½%, 1966	101 00
Dom. of Can Guar G T P 4%, 1962	98.50
Prov. of Alberta 6%, 1947	102.50
Prov. of B C. 6%, 1949	102 50
Prov of Manitoba 5½%, 1955	96 75
City of Montreal 5%, 1945	101 75
Prov. of Saskatchewan 8%, 1952	99 50
City of Vancouver 5%, 1970	88 00
City of Victoria 8%, 1947	101.50
PUBLIC UTILITIES	
B C. Power Corpn. 5½%, 1960	92 00
B C. Telephone 5%, 1960	93 50
Calgary Power 5%, 1960	88 00
C.P.R. 4½%, 1944	86 50
Gatineau Power 5%, 1956	84 50
Shawinigan W & P 4½%, 1967	80 00
West Kootenay Power 5%, 1956	97.00
INDUSTRIALS	
Acadia Sugar Refining Co. 6%, 1946	94 50
B A Oil Co. 5%, 1945	98 50
Canada Bread 6%, 1941	94 25
Dom. Tar & Chemical 6%, 1949	72 50
Eaton Realty 5%, 1949	92 00
Harris Abattoir 6%, 1947	96 00
Massey-Harris 5%, 1947	67 00
McColl-Frontenac Oil 6%, 1949	97 00
National Biscuit 6½%, 1950	65.00
United Grain Co. 8%, 1948	85 00
United Gas & Fuel 4½%, 1948	75.00

London Stocks

LONDON, June 30 (AP).—(American stocks quoted in dollars at 4 shillings per dollar.) American Tobacco "B," $104 1-2; American Telephone & Telegraph, $148; Brazilian Traction, $16 3-4; Canadian Pacific, $20 1-4; General Motors, $33 1-2; Hydro Electric, $9 1-4; International Nickel, $21 5-8; International Telephone & Telegraph, $21 1-4; U.S. Steel, $66 1-2; Anglo-Dutch, 15s 4 1-2d; Anglo-Persian, £7-8; British American Tobacco, £5 3-8; Bwana M'Kubwa, 5s 3d; Carreras Ord "A," £7 3-4; Courtaulds, £1 7-8; De Beers, £6; Distillers, 68s 3d; Dunlop Rubber, 30s 6d; Lord Ltd., 22s 6d; Hudson's Bay, 26s 3d; Imperial Chemical, 26s 10 1-2d; Imperial Tobacco, 102s 9d; Mining Trust Ltd., 4s 9d; Rand Mines, £5 1-2; Rhodesian Anglo-American, 16s, 3d; Rhokana Corp, £6; Crowns, £8 5-8; Springs, £5 1-8; Rio Tintos, £18 3-4; Royal Dutch, £21 1-2; Shell T & T, £2 1-2; Unit Molasses Ltd., 8s 9d; Vickers, 6s 10 1-2d; Woolworth, 79s; British 2 1-2 per cent Consols, £72 5-8; British 3 1-2 per cent War Loan, £98 7-8; British Funding, 4s, 1960-90, £110 1-2.

Foreign Bonds

(Burns & Wainwright, Ltd.)

	New York
Australia 5%, 1955	77 00
Austria 7%, 1943	90.00
Belgium 8%, 1955	92 00
British 5½%, 1937	107 00
Chile 6%, 1961	12 50
Denmark 5½%, 1955	83 50
French 7%, 1949	129 50
German Gov't 7%, 1949	70 00
Japan 6½%, 1954	80 00
Minas Geras 6½%, 1958	29 50
Norway 6%, 1943	92 625
Rome 6½%, 1952	89 00
Sweden 5½%, 1954	99 75
Queensland 6%, 1947	86.00

FOREIGN EXCHANGE

NEW YORK, June 30 (AP).—Foreign exchange irregular. Quotations in cents.

France — Demand 4.94½; cables 4.94⅝.

Italy—Demand 6.63; cables 6.63.

Demand:

Belgium—17.62.
Germany—30 00.
Holland—50.45.
Norway—31.47.
Sweden—22 00.
Denmark—19 06.
Switzerland—24.25.
Spain—10.53.
*Portugal—3.93.
*Greece—1.72⅞.
*Poland—14 34.
*Czechoslovakia—3.78.
*Jugoslavia—1.75.
*Austria—14.92.
*Rumania—.82.
*Argentina—32.45.
*Brazil—7.64.
Tokio—28.87½.
Shanghai—27.27½.
Hongkong—30.37½.
Mexico City (silver peso)—27.79.
Montreal—In New York 91.37½.
New York—In Montreal 109.50.
*Nominal.

STERLING EXCHANGE

NEW YORK, June 30 (AP).—Quotations in dollars. Demand 4.28; cables 4.28; sixty-day bills 4.28⅛.

Heavy Upswing In Car Loadings

OTTAWA, June 30 (CP).—Car loadings on Canadian railways for the week ending June 24, totaled 39,827, which was an increase of 525 cars over the same week a year ago, but a decline of 744 from the previous week. Compared with the corresponding period of 1932 marked increases were indicated in grain and grain products in which the net improvement was 535 cars. In all other commodities, with the exception of miscellaneous and merchandise loadings, there were heavy upswings.

Ore was increased by 485 cars, lumber by 463, other forest products by 350 and pulp and paper by 390. The increase in livestock was 120 cars.

Montreal-Toronto Stock Quotations

(Jenks, Gwynne & Co.)
(All Fractions in Eighths)

	Close
Associated Breweries	12
Bell Telephone	105
Brazilian	15-7
B.A. Oil	15-2
B C. Packers	5-8
B C. Power "A"	25
Canada Cement	7-1
Canada Car & Foundry	7-1
Canada Ind. Alcohol	11 6
C P R	19
Smelting Consolidated	134-4
Seagrams	22
Dominion Bridge	28-3
Dominion Glass	78
Dominion Textile	64
Gypsum	5 8
Imperial Oil	14-7
Imperial Tobacco	10 7
Intl. Util. "A"	13
Massey-Harris	9-7
McColl Frontenac	14 2
Montreal Light & Power	37
National Breweries	25
National Steel Car	14
Power Corpn.	13-2
Shawinigan	17 4
Steel of Canada	26
H. Walker	36-7

Dominion Bonds

(Burns & Wainwright, Ltd.)

			Bid	Asked
Dom. of Can.	5½%	1933	99 95	100.55
" "	5½%	1934	100 95	101 55
" "	5½%	1937	106 75	109.75
" "	5%	1937	109 00	110.00
" "	5%	1943	103 00	104 00
" "	4½%	1940	100.25	101 25
" "	4½%	1944	100 00	101 00
" "	4½%	1946	99 675	100 675
" "	4%	1935	99 50	100.375
" "	4%	1952	93 875	91 675
Conv. Loan	4½%	1956	98 75	100 00
" "	4½%	1957	96 75	100 00
" "	4½%	1958	98.50	99 75
" "	4½%	1959	99 375	100 375
C N R	4½%	1951	99 75	101.00
"	4½%	1954	99 25	100 25
"	5%	1954	102 75	104 00
"	4½%	1955	102 75	104 00
"	4½%	1956	99 75	101 00
"	4½%	1957	99 375	100 375
"	4½%	1958	99 375	100 375
"	5%	1969	104 75	106 00
"	5%	1970	104.50	105 50
Nat S Loan	5%	1936	102 00	103 00
	5%	1941	102 875	103 675

All prices subject to 25c per $100 brokerage either way.

Liverpool Wheat

LIVERPOOL, June 30 (CP).—Following are today's per-bushel wheat quotations, c.i.f. Liverpool, in Canadian money at current sterling exchange rate of $4.88, as supplied by Broomhall:

	Today	Y'day
No. 2 Man. Northern, Atlantic, July	62	64⅞
No. 2 Man Northern, Vancouver, July	63⅝	62½
Argentine (Baril 63½ lbs.), July	67¼	70¼
Argentine (Rosafe 63½ lbs.), July	68⅞	70½
Australian, July	76⅞	61

VANCOUVER BUILDING

VANCOUVER, June 30 (CP).—Building activity in Vancouver and district during June showed a marked increase over that of the corresponding period of 1932. Value of permits issued in June this year amounted to $261,625. For June last year the value was $166,999.

GOLD ISSUES TURN HIGHER

Other Mines and Oils Lower at Vancouver Stock Exchange

VANCOUVER, June 30 (CP).—Gold and oil issues were the centre of activity on the Vancouver Stock Exchange today, their movements partially balancing gains and losses recorded Thursday. Golds were strong throughout the day and the majority of issues made up losses incurred yesterday, while oils fell generally below high levels established in Thursday's hectic trading.

The cheaper gold stocks found popularity among buyers. Meridian and Wayside were the leaders, showing strength in early trading, but weakening towards the close. Wayside was 5 up at 37, while Meridian closed unchanged at 50. B.R.X. advanced 3, Morning Star 2, and Bridge River Consolidated 1.

Bralorne gained 30 to offset yesterday's loss and closed at 6.95. Pioneer advanced 25, Reno 11, Cariboo 6 and Golden Bell 5.

Oils were bled by profit taking after yesterday's high levels, and closed chiefly down. C. & E. dropped 3 points and Mayland 8 from their highs of yesterday, while Home was down 2 and Sterling Pacific 1.

Several oil issues made their appearance on the market after lengthy absence and, among these, Southwest Petroleum gained 2 1-2 to 18, and United and Mill City each advanced 1. Model and Hargal, two other comparative strangers, followed the general trend with losses of 5 points and 1 1-2 respectively.

MORNING SALES

Oils

A P C.—500 at .17.
C. & E.—200 at .79; 550 at .80, 1,000 at .81; 300 at .62.
Hargal—1,000 at .08
Home Oil—150 at 1.16; 700 at 1.21; 200 at 1.22; 500 at 1.24; 100 at 1.25.
Mercury—1,225 at .12; 1,000 at .13, 1,000 at .13½ (b60).
McLeod—100 at .35.
Model—800 at .35, 200 at .38.
Southwest Pete—500 at .16; 100 at .20.
Vansita—1,300 at .14
Sterling Pacific—1,500 at .35; 1,000 at .35½; 1,150 at .36; 1,100 at .37, 2,100 at .39, 200 at .39½; 1,500 at .45.
Crow's Nest—18,000 at .01⅝.
Dalhousie Oil—500 at .34
Freehold—4,000 at .07; 1,000 at .07½, 2,000 at .06.
Mayland—340 at 1.00; 400 at 1 03
Meriand—20 at .25, 1,000 at .25½; 500 at .26.
Mill City—500 at .13½.
Royalite—37 at 14.00.
United—2,000 at .09

Mines

Bralorne—350 at 6.75, 500 at 6.80; 20 at 6.90; 100 at 7.00.
Bralorne Fractions—4-6 at 6.75
Bridge River Con—500 at .34, 8,200 at .35.
Georgia River—4,000 at .05¼, 8,400 at .05½.
Gold Belt—3,300 at 1.00.
Grandview—500 at .05½.
National Silver—2,500 at .05½.
Pioneer Gold—800 at 14.00
Premier Border—6,000 at .02; 4,000 at .02¼
Premier Gold—500 at 1.15; 500 at 1.16.
Reeves-McDonald—200 at .25.
Reno Gold—30 at 2.20; 300 at 2.25, 500 at 2.25; 200 at 2.28; 2,275 at 2.30; 500 at 2.31; 550 at 2.32; 15 at 2.40.
Sally Mines—250 at .46, 1,000 at .48.
Golconda—2,000 at .37
Kootenay Florence—15,000 at .01¾.
Noble Five—1,500 at .13; 500 at .13¼, 1,000 at .13½; 500 at .14
Pend Oreille—300 at 1.25
Porter Idaho—1,500 at .10; 500 at .11, 200 at .12.
Silvercrest—4,500 at .05.

Curb

Big Slide—3,100 at .06, 500 at .06½.
Bridge River Ex—300 at .51½, 3,100 at .52; 2,100 at .54; 1,000 at .55.
Burns Mountain—100 at .52
Cariboo Gold—530 at 2.75, 100 at 2.78, 600 at 2.80.
Dalhousie Mine—3,000 at .03½.
Dunwell—2,000 at .06
Fabyan Pete—5,000 at .00⅞.
Golden Bell—1,400 at 1.20.
L. & L.—1,000 at .00½.
Lakeview—4,000 at .00½.
Mar Jon—1,500 at .18, 1,000 at .18.
Morning Star—700 at .22, 1,000 at .22½, 1,500 at .23
Morton Woolsey—200 at .04
Meridian—200 at .47; 1,000 at .48, 500 at .49, 6,300 at .50; 200 at .50½, 4,700 at .51; 3,400 at .52; 100 at .53
Native Son—3,000 at .11, 1,000 at .11½ (b60).
Nicola—700 at .84; 400 at .85.
Reward—2,300 at .12, 500 at .12½.
Rufus Argenta—5,500 at .05½; 1,000 at .06.
Snowflake—500 at .02; 3,000 at .02¼.
Topley Richfield—14,000 at .03.
Waverly T.—1,000 at .07¼; 1,200 at .07½; 200 at .08.
Wayside—600 at .36; 4,600 at .37; 8,200 at .39, 1,000 at .39½; 9,100 at .40.

Industrials

Coast Breweries—50 at 10.00
Brew. & Dist.—125 at 1.90, 25 at 1.95.

AFTERNOON SALES

Oils

A P C.—1,600 at .17; 1,000 at .18, 200 at .19
C. & E.—500 at .79; 150 at .80.
Hargal—100 at .06
Home Oil—300 at 1.18, 50 at 1.20.
Mercury—500 at .12½.
Model—700 at .35
Southwest—1,000 at .18;
Sterling Pacific—250 at .37, 300 at .38
Associated Oil—1,000 at .13¾.
Crow's Nest—4,000 at .01⅝; 5,000 at .01½.
Mayland—200 at .99, 100 at 1.00.
Mill City—500 at .13½.
Royalite—7 at 13.50, 15 at 14.00; 10 at 14.25.
United—1,000 at .06½; 2,000 at .06⅝, 3,000 at .09.

Mines

Bralorne—7 at 6.60, 100 at 6.90, 100 at 6.95; 100 at 7.00.
Bridge River Con—500 at .34, 1,000 at .28.
Georgia River—500 at .05¼.
Gold Belt—200 at 1.00.
Grandview—3,000 at .05¾.
National Silver—1,000 at .05⅝; 1,000 at .05¾.
Pioneer—100 at 13.85.
Premier Border—800 at .02.
Premier Gold—950 at 1.11, 100 at 1.12; 300 at 1.13; 100 at 1.14.
Reno Gold—200 at 2.25; 300 at 2.26.
Sally Mines—500 at .48.
Big Missouri—100 at .24
Coast Copper—10 at 5.50
George Copper—500 at .55.
Golconda—800 at .37.
Noble Five—1,600 at .13.
Pend Oreille—600 at 1.26; 1,000 at 1.29.
Porter Idaho—1,000 at .10½, 100 at .12.
Silvercrest—500 at .04¾; 500 at .05.
International Nickel—20 at 19.78, 20 at 20.00.

Curb

Big Slide—1,000 at .06; 1,000 at .06½.
Bridge River Ex—800 at .53, 100 at .54.
Cariboo Gold—250 at 2.76, 500 at 2.80.
Calmont—200 at .11.
Fabyan Pete—2,000 at .00⅞, 3,000 at .01
Golden Bell—200 at 1.20.
Kootenay Belle—200 at .35.
Marmot Met.—1,000 at .01.
Meridian—800 at .46, 200 at .46½; 500 at .47, 300 at .49; 800 at .49½, 100 at .50.
Morning Star—1,200 at .23; 4,200 at .24
Nicola—300 at .85.
Reward—500 at .12
Rufus Argenta—3,000 at .05½; 1,000 at .05¾; 5,000 at .06
Waverly T.—3,000 at .07¼, 2,000 at .07⅜, 1,500 at .07½.
Wayside—3,000 at .37.

Industrials

Coast Breweries—25 at 9.75.
Brew & Dist—500 at 1.90, 300 at 1.95; 500 at 1.99; 550 at 2.00.

Bright Spots in News of Industry for Past Week

OTTAWA.—Algoma Steel Corporation receives order for 30,000 tons of steel rails from Canadian National Railways. Order is valued at $1,320,000.

MONTREAL.—Canadian Pacific Railway net earnings for month of May show an increase of $238,444, the first monthly increase this year.

WINNIPEG.—Vanson Gold Mines, Limited, put its new mill into operation this week and anticipates getting into production within the next week or two.

MONTREAL.—Increase of 54.42 per cent is noted in Canadian bank clearings for the past week over last year's figures.

SYDNEY, N.S.—Contract is received by Dominion Steel & Coal Corp., for 3,500 tons of steel rails from the South African Government, and 100 additional men employed.

VANCOUVER.—Building activity here showed a marked increase in June this year over corresponding month of 1932. Value of permits amounted to $261,625 against $166,000.

OTTAWA.—More than 28,000 men added to payrolls during past month, Hon. H. H. Stevens, Minister of Trade and Commerce, announces.

TORONTO.—Maclean building reports announce a gain of 25 per cent in June building over May.

WOODSTOCK.—Oxford Knitting Mills, at Oxford, will be re-equipped and resume operations in the near future.

TORONTO.—Canadian Packers declared a payment of $1.75 on its arrears of preferred dividends, the arrears developing between 1927 and 1929.

OTTAWA.—Natural gas well brought in near Joliette, Quebec, by Lanoraie Oil & Gas Syndicate, increases flow of five holes to 5,000,000 cubic feet daily.

WINNIPEG.—Arrangements were made for a mill on the Grand Central property on Lake Wannipigow, and machinery and mill installed on the Onondago.

Stocks Irregular in Pre-Holiday Trading At Eastern Markets

MONTREAL, June 30 (CP).—In light turnover Montreal Stock Exchange listings staged a typical pre-holiday demonstration during today's session, with an irregular trend prevailing throughout the day. A certain amount of strength was imparted to the market by the advance in Wall Street, but only lifted some issues above their day's lows.

International Nickel, active leader, mounted 1.00 at 20.25 on reports of better business transacted by the company. Dominion Bridge was one of the few stocks to touch new peaks for the year and closed with a point gain at 28, having sold up to 28 1-2.

Alcohols were lower with Canadian Industrial Alcohol issues, Walker, common and preferred, and Distillers-Seagram all suffering fractional losses.

Brazilian Traction lost 1-8 at 16. Canadian Pacific Railway finished the day with a 7-8 advance at 19 1-2.

Sales, 56,661 shares; bonds, $17,100.

TORONTO STOCK EXCHANGE

TORONTO, June 30 (CP).—Absorbing much profit-taking during the earlier part of the session, shares on the Toronto Stock Exchange today turned firm in the last hour and most losses were reduced or wiped out. The close was strong before the market ended its trading for the week. There will be no session tomorrow, Dominion Day.

Realization was directed principally against the distilling issues, which have been bullish for more than a week. Heavy selling occurred but the market, after cracking a couple of points in the morning, reacted practically to yesterday's levels. Hiram Walker finished at 37 3-8, off 3-8, after touching a day's low of 35. Distillers-Seagram similarly recovered from 22 to 23, closing off 1-2. Brewers and Distillers of Vancouver slipped .10.

International Nickel closed at 20.40, up 1.25. Other inter-listed issues recovered from a weak start to show fractional improvement in Brazilian Traction, Ford of Canada "A," Canadian Pacific and Consolidated Smelters.

TORONTO MINING MARKET

TORONTO, June 30 (CP).—Prices took an upward turn on the Standard Mining Exchange today under leadership of issues also listed in New York. Higher-priced issues recorded gains, ranging up to $1.75, with advances predominating in the general list. Gold stocks were in materially improved demand, reflecting a further rise in the London quotation for gold. Base metal, silver and oil groups participated in the rally, but to a more limited extent. Volume of trading was brisk.

Dome, McIntyre and Lakeshore were all being accumulated and all closed $1.25 to $1.75 higher. Among British Columbia issues Reno recovered 15 cents, Bralorne was up .50 and Wayside was carried to 40, up .07.

International Nickel continued firm all day and closed at $20.40, up 1.15. Eldorado was taken in large quantities to finish unchanged.

(Jenks, Gwynne & Co.)

	Close
Ajax	1.10
Amulet	.35
Arno	.04½
Bralorne	7 00
Cent. Pat	.29
Coast Copper	8.50
Conia	1.75
Dome	35.35
Eldorado	3.58
Falcon Bridge	4.00
Holly	9.55
Home	1.24
Howey	.95
Intl. Nickel	20.85
Lakeshore	42.05
Macassa	.70
M. Basin	.05½
Mining Corpn.	2.10
Newbec	.04
Nipissing	2.70
Noranda	32.25
Nordon	.14
Pend Oreille	1.25
Pioneer	14.50
Premier	1.18
Reno	2.35
Sherritt	1.24
Siscoe	1.48
Sudbury	1.75
Sylvanite	1.27
Teck Hughes	6 25
Ventures	1 10
Vipond	.55
Wright Hargreaves	8.55

New York Curb

(Jenks, Gwynne & Co.)

	Close
Amn. Aluminum	66
Amn. Gas & Elec.	42½
Amn. Cyanamid	12¼
Amn. Super Power	6¼
Ark. National Gas	2⅞
Associated Gas Electric	2
Brazilian	14⅝
Canada Marconi	2⅛
Cities Service	4⅛
Electric Bond	23⅞
Ford of Canada	12½
Ford of England	5
Gulf Oil	37⅛
Hecla	6⅞
Hudson Bay	8¼
Humble Oil	80
Intl. Pete	17¼
Imperial Oil	13⅝
Newmont	41
Niagara Hudson Power	12¼
Intl. Util. "B"	2⅞
Pennroad	3⅝
Shattuck	3⅝
Standard Oil of Indiana	30½
Kentucky	16⅛
Ohio	32¼
Swift	20⅛
Trans Air	5¼
United Founders	2⅛
United Gas	4
United Verde	3⅝

BANK CLEARINGS

WINNIPEG, June 30 (CP).—Bank clearings for the principal cities in the Dominion are as follows:

	1933	1932
Halifax	$ 9,111,337	$ 9,945,675
Saint John	8,235,283	7,043,305
Moncton	2,922,159	3,239,911
Sherbrooke	2,833,291	2,429,010
Quebec	17,714,731	16,621,981
Montreal	422,390,388	337,852,928
Ottawa	20,328,832	21,460,977
Kingston	2,428,968	2,626,977
Peterborough	2,456,650	2,559,795
Toronto	499,150,381	325,682,661
Hamilton	16,835,935	17,341,119
Kitchener	4,381,871	4,558,528
Brantford	3,479,565	3,643,253
London	11,204,677	12,598,359
Chatham	1,959,780	1,768,591
Windsor	9,541,662	10,482,003
Sarnia	1,892,627	1,872,486
Sudbury	2,621,812	2,248,986
Fort William	2,624,609	2,490,185
Winnipeg	247,979,030	167,540,853
Brandon	1,230,107	1,467,065
Regina	13,203,111	13,098,757
Moose Jaw	2,084,607	2,299,311
Saskatoon	5,050,969	6,187,888
Prince Albert	989,947	1,180,618
Edmonton	19,504,696	16,365,995
Calgary	24,158,218	23,472,955
Medicine Hat	848,754	785,853
Lethbridge	1,458,660	1,344,743
New Westminster	1,902,629	1,971,025
Vancouver	64,796,936	51,326,651
Victoria	6,469,268	5,647,245

Vancouver Wheat

VANCOUVER, June 30 (CP).—Futures quotations (bid):

Wheat—	Open	High	Low	Close
June	71	71⅛	71	71⅛
July	71⅛	71⅛	71⅛	71⅛

Track. 71¼.

Cash—	Straight	Tough
No. 1 Hard	72½	71½
No. 1 Northern	71⅛	69⅛
No. 2 Northern	69	66⅛
No. 3 Northern	64⅝	62⅛
No. 4 Wheat	64¼	61⅝
No. 5 Wheat	59⅝	57⅛
No. 6 Wheat	57⅝	58⅛
Feed	98⅛	53⅝

Silver Markets

LONDON, June 30 (AP).—Bar silver firmer, 1-4 higher at 18 5-8d.

AT NEW YORK

NEW YORK, June 30 (AP).—Bar silver steady, 1-8 higher at 35 3-4.

FOREIGN CURRENCIES COMPILED ON BASIS OF CANADIAN DOLLAR

MONTREAL, June 30 (CP).—British and foreign exchange currencies in relation to the Canadian dollar, as compiled by the Royal Bank of Canada, closed today as follows:

Argentina (peso), .3637; Australia (pound), 3.7218; Austria (schilling), .1642; Belgium (belga), .1948, Brazil (milreis), .0836; Bulgaria (lev), .0120; China (Hongkong dollars), .3338; Czechoslovakia (crown), .04232; Denmark (krone), .2096; Finland (finmark), .0210; France (franc), .0541; Germany (reichsmark), .3283.

Great Britain (pound), 4.6784; Greece (drachma), .0078; Holland (florin), .5499; Hungary (pengo), .2572; India (rupee), .3584; Italy (lire), .0726; Japan (yen), .2982; Jugoslavia (dinar), .0208.

New Zealand (pound), 3.7367; Norway (krone), .2358; Poland (zloti), .1696; Rumania (leu), .0093; South Africa (pound), 4.7675; Spain (peseta), .1156; Sweden (krona), .2413; Switzerland (franc), .2665; United States (dollar), 9 7-16 per cent premium.

Toronto Produce

TORONTO, June 30 (CP).—The following quotations on produce delivered at Toronto were supplied by the United Farmers' Co-operative Company today:

Eggs: Extras, 17c; firsts, 14c; seconds (cracked), 11c.

Churning cream, No. 1 (f.o.b.), 19c a pound.

Butter, No. 1 solids, 20 1-2c a pound.

Prince Edward Island and New Brunswick potatoes, $1 per bag; new imported potatoes, $7.50 per barrel.

A. E. AMES & CO.
LIMITED
Established 1889
INVESTMENT SECURITIES
Montreal New York Toronto Vancouver London, England
301-318 Belmont House VICTORIA Telephone E 4171

WE OFFER:
BRITISH COLUMBIA 5¼% BONDS, Due 1915, to Yield 5.95%
MANITOBA 5¼% BONDS, Due 1955, to Yield 5.95%
SASKATCHEWAN 4½% BONDS, Due 1945, to Yield 6.00%
All Plus Accrued Interest
BURNS & WAINWRIGHT, LTD.
415-6-7 CENTRAL BLDG. We Write All Classes of Insurance Phones G 8157-8

We have information of interest to holders of REPUBLIC OF COLOMBIA BONDS.
Pemberton & Son (Vancouver) Ltd.
1014 BROAD STREET GARDEN 8127

RICH STRIKE IN YMIR AREA REPORTED TO US
Humming Bird Mine Is in Same District
We Advise Investigation
BURLEIGH, SMITH & CO., LTD.
Estd. 1929
211-14 Rogers Bldg., Vancouver 311 Central Bldg., Victoria. Phone E 4012

Latest Quotations
Last-minute sales and quotations on leading Canadian exchanges shown on our board morning and afternoon.
H. E. HUNNINGS & COMPANY
815 FORT ST. Opp. Kirkham's G 7135 - G 7136

The Daily Cross-Word Puzzle

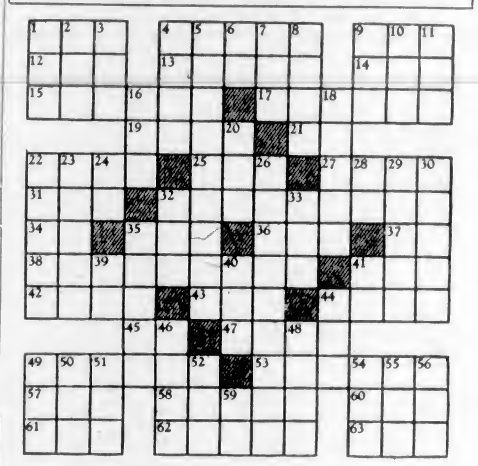

ACROSS

1. Dog.
4. Outbreaks.
9. Ocean.
12. Beverage.
13. Listlessness.
14. Sea bird.
15. To iterate.
17. Table linen.
19. Soared.
21. Pronoun.
22. Short tail.
25. Sleep.
27. Norse god.
31. Upper part.
32. Dogmatical.
34. Part of "to be."
35. Man's name.
36. Negative.
37. Bone.
38. Getting.
41. Insect egg.
42. To agitate.
43. Silk worm.
44. Colloquial: clothes.
45. Irish (abbr.).
47. Otherwise.
49. To make beloved.
53. Root of word.
57. Deer.
58. Anathematize.
60. High card.
61. Beard of grain.
62. Dough raiser.
63. Crow-like bird.

DOWN

1. Vehicle.
2. Caoutchouc tree.
3. Corded fabric.
4. Genuine.
5. Emphatic.
6. Concerning.
7. Cask.
8. Asiatic country.
9. To observe.
10. To mistake.
11. Some.
16. Newt.
18. Trivial.
20. Existed.
22. Heavenly bodies.
23. Celestial wanderer.
24. Aloft.
26. Indigent.
28. Exclamation.
29. Egg-shaped.
30. Reposes.
32. Mohammedan name.
33. Tatter.
35. Weird.
39. 101.
40. Wrath.
41. Greek letter.
44. Algerian title.
46. Piquant.
48. Proof reader's word.
49. Period.
50. At once.
51. Lair.
52. Bitter herb.
54. Angry.
55. Potato-like plant.
56. Modern.
59. Symbol for radium.

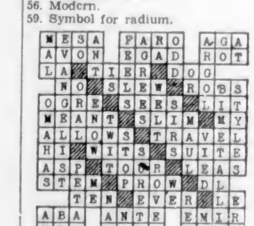

ANSWER TO YESTERDAY'S PUZZLE

TOONERVILLE FOLKS

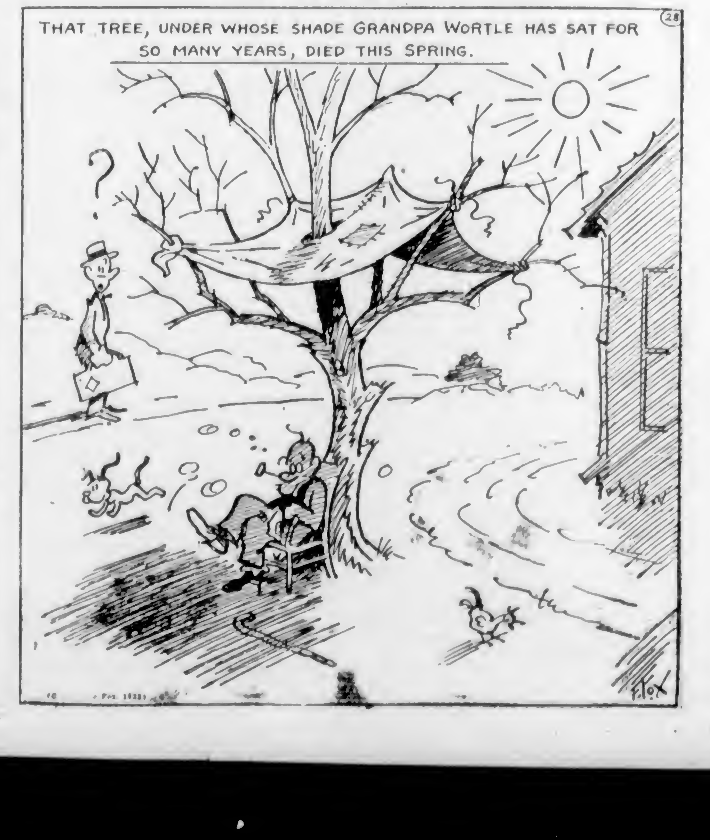

NAPOLEON AND UNCLE ELBY

By Clifford McBride

POP

No Light Matter

By J. Millar Watt

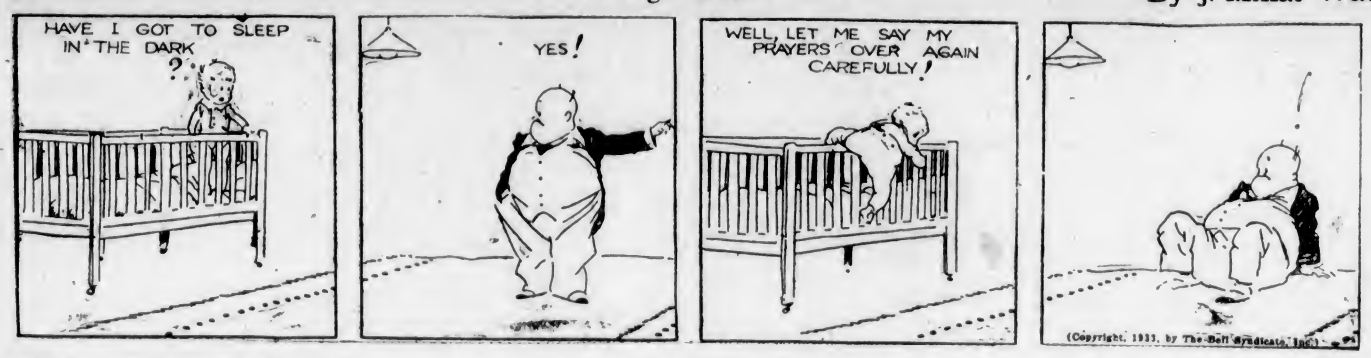

TILLIE THE TOILER

Not the Shadow of a Doubt

By Westover

DIXIE DUGAN

Can He Help It?

By J. P. McEvoy and J. H. Striebel

POLLY AND HER PALS

The Frogs Didn't "Croak"

By Cliff Sterrett

S'MATTER POP

Pop Uses His Noodle

By C. M. Payne

KRAZY KAT

By Herriman

THE TUTTS - - - By Crawford Young

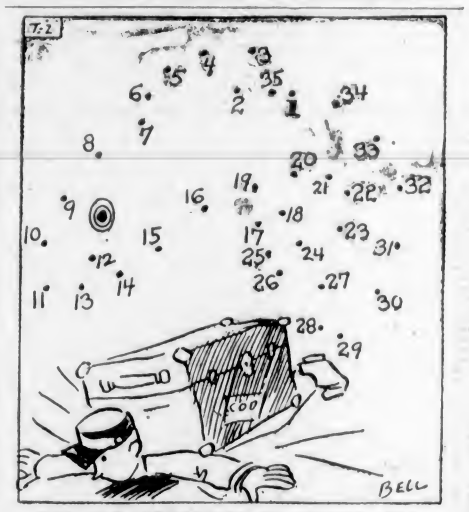

THE DOT CARTOONIST, BY GEORGE BELL

Banana peels are a menate to trunk movers. This trunk is not Collect on Delivery, as the label might suggest. It means it is full of . . ." (Kindly draw straight lines between the numbers.)

LETTING THE CAT IN — By GLUYAS WILLIAMS

That Body of Yours

By James W. Barton, M.D.

CURING BORDERLINE MENTAL CASES

There never was a time when there was such discussion about mental ailments, as it is known that there are more patients in our mental hospitals than in all other hospitals.

There is a period in the lives of these mental patients when they are what might be termed "borderline cases," that is with proper treatment they would regain mental health and there would be no need to enter the mental hospital.

These nervous or neurotic cases may be put into two classes according to Dr. W. C. Menninger, of Topeka, Kansas. They are the ones with a neurosis and those with a psychoneurosis.

Those with an actual neurosis have some physical disability which can be easily recognized or can be found by examination.

Those with a psychoneurosis do not have any apparent physical disability, but have a strictly mental disturbance. The cause of this mental disturbance is a persistence of some childish trends, habits, fears, or childhood behavior, extending right up to adult life. This has stopped or lessened mental development along certain lines.

Therefore to try to find the cause of the mental disturbance means that the physician must learn just what fear, habit or behavior problem occured in childhood, trace the child's life during early school days, the teen age, and the age when the boy or girl was developing from boyhood or girlhood to manhood or womanhood.

Thus the physician becomes acquainted with the reasons that have caused the development in the individual of his various complaints, his fears, his peculiar or hysterical behavior, and he can give therefore, the proper treatment.

As Dr. Menninger points out it is absolutely necessary to recognize that one cannot treat an ailment that is in the patient's mind by using medicine or surgery, any more than can one treat a physical ailment—tonsilitis, rheumatism or toothache—by merely trying to cure the patient's mind.

As you know, notwithstanding that every ten patients entering mental hospitals six come out cured, the number is increasing and it will be only by treating these borderline cases and thus preventing the development of mental ailments, that we will be able to provide enough accomodation for mental patients.

HAMBONE'S MEDITATIONS

By J. P. Alley

(Copyright, 1933, by The Bell Syndicate, Inc.)

Business and Professional Directory, Want Ads

The Daily Colonist

RATES FOR CLASSIFIED OR WANT ADVERTISEMENTS

One and one-half cents a word each insertion; nine cents a word a week, with a minimum of ten words, cash with order. No advertisement accepted for less than twenty-five cents.

Death and Funeral Notices, $1.50 first insertion; $1.00 for each additional insertion. Marriages, Cards of Thanks and In Memoriam Notices, $1.50 per insertion.

Birth Notices, $1.00 per insertion.

Business or Professional Cards of two lines or under, $2.50 per month. Additional space at $1.25 per line per month.

Advertisers who desire may have replies addressed to a box at The Colonist and forwarded to their private address. A charge of ten cents is made for mailing replies. In this case add three words ("Box....Colonist") to the count for the number of words.

Out-of-town readers of our advertisements ask advertisers to give address as well as phone numbers, as it is not always possible to communicate through the phone.

Any claim for rebate on account of errors or omissions must be made within thirty days from the date of the same, otherwise the claim will not be allowed.

The Colonist will not be responsible for more than one incorrect insertion of any advertisement ordered for more than one issue.

The Colonist service is available every day from 8 a.m. to 10 p.m., excepting Sunday. Just call Empire 4114.

To insure insertion Classified Ads should reach The Colonist before 10 p.m. on the day previous to publication.

Classified Ads for The Sunday Colonist will be accepted up to 10 p.m. on Saturdays.

CLASSIFICATIONS

Acreage for Rent 83
Acreage for Sale 82
Acreage Wanted 84
Autos for Hire 88
Automobiles 85
Births 1
Bicycles and Motorcycles 40K
Boats and Launches 70
Building Material 40A
Business Directory 71
Business Opportunities 69
Cards of Thanks 4
Church Notices 9
Clothing, Furs, Shoes, Etc. 40B
Coming Events 10
Dancing 25
Deaths 2
Dressmaking 28
Educational 23
Farms for Rent 86
Farms for Sale 85
Farms Wanted 87
Flats and Apartments to Rent 53
Flats and Apartments Wanted 54
For Sale—Miscellaneous 40
Furniture 40D
Fuel 40C
Funeral Directors 6
Furnished Houses for Rent 55A
Furnished Rooms for Rent 49A
Furnished Rooms Wanted 50A
Hairdressers and Beauty Specialists 21A
Halls to Rent 38
Hotels 42
Housekeeping Rooms to Rent 51
Housekeeping Rooms Wanted 52
Houses for Sale 78
In Memoriam 5
Lodges and Societies 33
Lost and Found 29
Machinery 84
Market Specials 25
Marriages 3
Maternity and Convalescent Homes 62
Miscellaneous 37
Money to Loan 31
Monumental Works 8
Music 24
Musical Instruments 40E
Nursery Stock, Plants, Etc. 40H
Personal 21
Professional Directory 72
Property for Sale 80
Property Wanted 81
Poultry and Livestock 63
Radio 40F
Room and Board 47
Room and Board Wanted 48
Situations Wanted—Female 18
Situations Wanted—Male 17
Stoves, Ranges, Furnaces 40L
Summer Resorts 61
Teachers Wanted 15
Timber 30
To Exchange—Real Estate 78
To Rent—Miscellaneous 38
Unfurnished Houses to Rent 55B
Unfurnished Rooms Wanted 50B
Wanted—Female Help 14
Wanted—Male Help 13
Wanted—Miscellaneous 41
Wanted to Borrow 32
Wanted to Rent—Houses, Furnished 57A
Wanted to Rent—Houses, Unfurnished 57B
Will Trade 22
Wanted to Rent—Miscellaneous 39
Wood 71

1 BIRTHS

BASEL—At Seattle, to Mr. and Mrs. William Basel (nee Mary Robertson, 145 Ontario Street, Victoria), June 30, a daughter. Both well.

2 DEATHS

BEWLEY—There passed away Friday, June 30, at the family residence, 1418 Vining Street, Raymond Dennis Bewley, aged six months. Born in this city, he is survived by his parents, Mr. and Mrs. Arthur J. Bewley; two brothers, Leonard and Jack; also one sister, Patricia. Funeral services will be held on Tuesday afternoon, at 2 o'clock, from the S. J. Curry & Son Funeral Home. Interment will be in Ross Bay Cemetery.

CRITCHARD—On Friday, June 30, at St. Joseph's Hospital, Alice Constance Critchard, aged fifty-eight years, wife of Percy Critchard, of 1041 Empress Avenue. The late Mrs. Critchard was born in England and had resided here for twenty-two years. She is survived by her husband and two daughters, Misses Edith and Vera, at home, and four sisters and two brothers, in England. The funeral will take place on Monday afternoon at 2 o'clock from McCall Bros.' Funeral Home. Rev. O. L. Jull will conduct the service, after which interment will be in Royal Oak Burial Park.

MacLEAN—After a long illness Mr. William MacLean passed away at his Summer home, Patricia Bay, Sidney, on Thursday, June 29, in his seventy-eighth year; born in Osnabrook, Ontario, and a resident of this province for twenty-six years. He is survived by his widow, and two daughters, Mrs. Wilfrid Sadler, of Vancouver, and Mrs. Charles Mirabile, of Hartford, Conn. The funeral will leave Hayward's B.C. Funeral Chapel on Monday, July 3, at 1:00 o'clock, proceeding to Holy Trinity Church, Patricia Bay, where service will be conducted by Rev. T. Hughes at 2:30 p.m. Interment in Holy Trinity Cemetery, Patricia Bay. (Vancouver and Ottawa papers please copy.)

4 CARD OF THANKS

Mrs. A. Swift and Mr. William wish to thank their many friends for great kindness shown, sympathy expressed and many floral tributes during their recent sad bereavement in the loss of a loving daughter and wife.

6 FUNERAL DIRECTORS

McCALL BROTHERS
"The Floral Funeral Home"
Johnson and Vancouver Streets
Phone Garden 2012

HAYWARD'S B.C. FUNERAL CO., LTD
Established 1867
734 Broughton Street, Victoria, B.C.
Phones: Empire 3614, Garden 7679
Garden 7682, Empire 4065

Phone G 5512 — Day or Night
An Establishment Founded on Service
Growing by Reputation
Every Modern Facility — New Motor Equipment
S. J. CURRY & SON
Funeral Directors

SANDS MORTUARY
DISTINCTIVE FUNERAL SERVICE
Office and Chapel: 1803 Quadra Street
Phones: E 7511, G 2830

THOMSON FUNERAL HOME
1625 Quadra St. — Phone G 2612
Lady Attendant
Complete, sympathetic funeral service in homelike surroundings. Always whatever your choice may be in a wide range of prices.

7 FLOWERS

BALLANTYNE BROS., LIMITED
845 Fort Street — Phone G 2421
CUT FLOWERS AND DESIGNS
We Telegraph Flowers

BROWN'S VICTORIA NURSERIES, 618 View. Design work executed lowest prices. We grow our flowers. G 6612, G 2521

$1 SPRAY, $2 WREATH, SPECIALISTS. Savory-Mas Art Co., 1121 Govt., E 0324.

8 MONUMENTAL WORKS

STEWART MONUMENTAL WORKS LTD. Take No. 8 car to works, 1401 May Street. Phone G 3452.

10 COMING EVENTS

A BIG CARNIVAL DANCE, SATURDAY, at the "Shrine." The famous "Slava Adagio" dance act, with eight dancers! Reg Wood's music. Admission 35c.

AT THE NEW PALAIS DE DANSE (opposite Breakwater)—To insure the end of a perfect Dominion Day, dance Saturday next, July 1, 9 till 12 p.m.; 50c. Troubadours Orchestra.

ANOTHER POPULAR SPORTS DANCE, Tuesday, July 4, auspices Workers' Sports Association, Burns' Hall. Dancing and entertainment, 8:30 p.m. to 12:30. Admission 15c.

A FROLICKERS' DANCE, EVERY WEDnesday, Maccabees' Hall, 8 to 1. Shoe prize. With "Gussies" Six Tempo Tumblers.

A PARTNER FIVE HUNDRED, TOnight, Saturday, 1230 Government Street. Prizes: Two $4, two $2, two $1; ten-bid.

BRITANNIA LODGE, NO. 218, WILL hold its annual garden party at Worthy Mistress Mrs. Coldwell's home, 240 Russell Street, July 5, at 2:30 sharp. Fortune telling, plain sewing, home cooking, afternoon teas. Card party in evening. Admission 25c. Everybody cordially invited.

BARTON'S HEALTH LECTURES DIScontinued. Consultations, phone E 2013.

CRICKETERS' DANCE, SHRINE HALL, Monday, July 3; Reg. Wood's orchestra. 9 till 1. Refreshments included. 50c.

DANCE TO THE HI-DE-HO OF MARSH'S Racketeers at the Little Arctic every Saturday.

DANCE, FRIDAY AND SATURDAY evenings, 8 to 12. Pitt's Orchestra. Admission 25c. Crystal Garden.

HAMSTERLEY LAKESIDE — DANCING every Saturday. 50c, including supper.

J.B.A.A. OARSMEN'S FLANNEL DANCE, clubhouse, Saturday, July 1, 9 p.m. Refreshments. Admission 35c.

LUXTON SATURDAY NIGHT — DOMINion Day special, pyjamas and one of those balloon scrambles. Three prizes. Supper and the best of music there is for two bits. Dance 8.00; supper 10:30. Join the parade.

MEETING, JULY 3, 8 P.M., AT C.C.F., 613 Yates Street. Speaker, Mr. G. H. Hallet, recently returned from Europe. Subject, "Christianity and Socialism."

McMORRAN'S PAVILION, CORDOVA Bay. Dance to Medley's Orchestra, Saturday night. Admission 25c.

OLD-TIME BASKET PICNIC ON AGRIcultural Society Grounds, Saanichton, commences 10 a.m., July 1. Admission free. Opening of pioneer log cabin 2:30 p.m. by Premier Tolmie. Refreshment booths; popular prices. Hot water provided free. Softball games, races and other sports, followed by old-time dance, 8 to 12, 25c. Scaife's orchestra.

PROGRESSIVE FIVE HUNDRED TOnight, 8:45. Good prizes. Admission 25 cents.

PARTNER WHIST, SATURDAY, 8:45 p.m., Native Sons of Canada, Hatt's Hall. Admission 25c. Good prizes.

PROGRESSIVE FIVE HUNDRED, PRIDE of the Island Lodge, S.O.E. Hall, tonight, 8:30 o'clock prompt. Good prizes. Admission 25c.

PRO PATRIA BRANCH, CANADIAN LEgion, will hold its annual picnic at Willows Beach on Saturday, July 8, from 2 p.m. All members desiring to attend are requested to call at the office not later than Wednesday, July 5, and obtain tickets for themselves and their families so that catering arrangements may be made accordingly.

SEASIDE COTTAGES — VISIT THE Chalet, Deep Cove, July 1, and see the freshly done up, furnished or unfurnished cottages. Low rent if taken for one month or more.

13 WANTED—MALE HELP

A STAPLE ARTICLE THAT IS WIDELY advertised, with thousands of satisfied users in this city and on Vancouver Island, needs three ambitious men who are not afraid to work at least six hours per day. We guarantee you transportation and financial support until you get started to produce. Apply, giving particulars, to Box 6765 Colonist.

WANTED — REFINED CABARET ACTS, all lines. Write first instance. Box 8845, Colonist.

14 WANTED—FEMALE HELP

CAPABLE COOK-GENERAL. PHONE E 0056 between 9 and 12 a.m., or reply Box 8803, Colonist.

COOK-GENERAL FOR FARM; SALARY $25. State references. Box 8852, Colonist.

EXPERIENCED HAIRDRESSER REquired. Apply Hudson's Bay Company Hairdressing Parlors.

GET A TRAINING YOU CAN USE ALL your life. Learn hairdressing. Low fee; easy terms; plenty of practical experience. Victoria Hairdressing College, Woolworth Building.

WANTED—REFINED CABARET ACTS, all lines. Write first instance. Box 8845, Colonist.

WET FINGER WAVES, 25C; DRIED, 35C; shampoo and marcel, 50c; hot oil and shampoo, 50c. Victoria Hairdressing Academy, 104 Woolworth Bldg., over 15c Store.

17 SITUATIONS WANTED—MALE

ANYTHING IN BUILDING OR REPAIRS. Roofing a specialty. E 4625. T. Thirkell.

A. J. GREGG — HOUSE WINDOWS cleaned, outside, 8c each. G 5023

CHINESE, EXPERIENCED COOK, CAN drive any make of car. Phone E 4515.

INTERIOR AND EXTERIOR PAINTING at prices you can afford to pay. All work guaranteed. E 3621.

YOUNG MAN, WITH 13 YEARS' BANKing, brokerage and insurance experience, desires position of responsibility. Willing to work my way up. Box 6836, Colonist.

17A PAINTERS AND DECORATORS

FREE ESTIMATES, INQUIRIES WELcomed, nothing too small. Fred Archer, G 2328.

PAPERHANGING, PAINTING, KALSOmining; experienced. Phone G 8627.

PAINTING AND PAPERHANGING. LOW prices. Work guaranteed. B 4312.

ROOF PAINTING, PAPERHANGING. Cut-rate prices. E 1474.

17B SHINGLING

HARDY BROS., SHINGLERS AND ROOFers. Estimates free. Phone E 8149.

C. JOYCE, SHINGLER AND ROOFER; low prices. Phone G 8672.

17C CARPENTERS AND CONTRACTORS

ALTERATIONS, HOUSERAISING, CONcrete work, repairs. O'Regan, G 7662, G 2258.

CARPENTER — BRING YOUR REPAIRS to A. Harbour, 928 Bay. E 5355.

HOUSES, REPAIRS, ALTERATIONS
Farm Buildings
John Mildon, Builder. E 5536

17E GARDENERS

GARDENS ATTENDED TO AT REASONable charges. Satisfaction guaranteed. E 6825.

PLUMBING

FOXGORD, THE PLUMBER, IS NOW located at 1809 Gladstone. Phone

18 SITUATIONS WANTED—FEMALE

AMBITIOUS YOUNG GIRL DESIRous of obtaining position as stenographer or assistant bookkeeper. Box 8511, Colonist.

CAPABLE GIRL, 15, DESIRES POSITION, July and August, mothers' help, etc. G 7728.

EXPERIENCED COOK - HOUSEKEEPER, 8 till 3; no Sunday work. Box 8821, Colonist.

HIGH SCHOOL GIRL WILL TAKE OUT children. Small wage. G 5453.

LADIES' FINE WASHING, IRONING; experienced; 35 cents hour, car fare. Box 8822, Colonist.

WANTED — TEMPORARY WORK IN any domestic capacity by experienced English gentlewoman; excellent references. Box 8074, Colonist.

YOUNG LADY WILL DO DRESSMAKING or sewing in private home. G 4020.

21 PERSONAL

ADVICE, ALL PROBLEMS OF LIFE. Char. analyst. Olivia, 2310 Victor St. G 2780.

21 PERSONAL (Continued)

A JOLT THAT KNOCKS ONE OFF their equilibrium for a time should not discourage, but be as the strong winds to the giant oak—deeper rooting. Eat our coarse whole wheat bread (free from molasses, sugar or white flour), or some of our other quality foods, and have one object in view, namely, to live a long and useful life. Golden Loaf Bakery, 711 Fort Street.

A TURKISH BATH, WITH SPECIAL treatment, quickly reduces weight. E. Van Becker, Metropolitan Building, opposite P.O., E 7838.

A TREAT IS ALWAYS IN STORE FOR those who call at the Cream Puff Bakery, 840 Yates Street.

ALL ABOUT YOURSELF; MME. MOBIUS, expert reader, solves your problems. Typed sketch free today with special 25c reading. Balmoral Hotel, Suite 18.

A PERMANENT WAVE AT THE FIFTY-FIFTY BEAUTY SHOP, 709 FORT ST. COMPLETE, $2.75 E 4023.

WEDDING INVITATIONS
ANNOUNCEMENTS
VISITING CARDS

ARE you desirous of securing the finest in printing at a moderate price?

Do Not Wait Till the Last Minute Place Your Order Now

THE COLONIST
1211 Broad Street — Phone G 5241
Printing — Lithographing
Bookbinding — Engraving

CONVALESCENTS, ELDERLY PEOPLE cared for in nurse's home. Reasonable. G 4071.

"COTTAGE TEA GARDEN," WESTING Rd. Warm and sheltered. Typically English.

HAMSTERLEY LAKESIDE NOW OPEN. Delicious country meals, afternoon teas, from 20c.

PRITCHARD'S HOLIDAY SPECIAL IN pants, $2.95. 1229 Government.

PAINTING, KALSOMINING, ODD JOBS. Phone G 2328.

STRAWBERRIES FRESH DAILY. BETter berries and fuller boxes at Lilley's Confectionery, 1409 Douglas St. E 5511.

TOURISTS! DON'T FAIL TO VISIT Charm House. Beautiful handicrafts made by local women. See collection of curios from Bangkok, Siam. Have tea with free teacup reading. 853 Fort Street (near Quadra).

WHY SUFFER WITH YOUR FEET? Call at B.C. Foot Hospital, 311 Union Building.

WHAT! GOING TO THE HOT SPRINGS? That means Halcyon Springs.

WE DO EVERYTHING IN
PRINTING
LITHOGRAPHING
BOOKBINDING
PAPER RULING

Correct Styles in Wedding Invitations, Announcements, Embossed and Printed Notepapers, Etc.

THE COLONIST
Commercial Departments
1211 Broad Street — Phone G 5241

21A HAIRDRESSERS AND BEAUTY SPECIALISTS

HAIRDRESSING IN YOUR HOME; EXperienced operator. Empire 7502.

$3 CROQUINOLE OIL PERMANENT—James Bay Beauty Parlors, 218 Menzies. G 6344.

$2.25—$3.00—$5.00—$10.00 — STEAM Oil Permanent, guaranteed. La France Hairdressing Parlors. G 7443.

23 EDUCATIONAL

COACHING IN FRENCH, BY EXPErienced teacher; moderate terms E 2901.

TUITION AT STUDENT'S HOME; maths a speciality. A. D. Muskett. Phone E 8181.

THE ROYAL BUSINESS COLLEGE, 1006 Government Street. G 8018. Miss E. W. Sayer, Prin.

VICTORIA SCHOOL OF EXPRESSION
MRS. WILFRID ORD, F.T.C.L., M.R.S.T.
1005 Cook Street. Phone G 8525.

WANTED — PITMAN'S SHORTHAND, typewriting, rapid calculation; two days weekly. Box 8840, Colonist.

24 MUSIC

PLOWRIGHT'S—GUITAR, MANDOLIN, banjo school; 1118 Broad; E 4943, E 9092.

SEMPLE STUDIOS, VIOLIN AND PIANO. City Studio, E 2811; Oak Bay Studio, G 7785.

24A PIANO

PIANO AND THEORY, SPECIALIZING in theory. Elsie Snider, E 2802.

25 DANCING

ITALIAN SCHOOL, STAGE DANCING, mandolin, banjo, guitar. 617 Fort. E 3583.

28 DRESSMAKING

DRESSMAKING AND SEWING BY DAY. E 3861, 8 to 9 a.m., 8:30 to 8.00 p.m.

TAILORING, DRESSMAKING, FURS, etc., or by day. E 7775. Price, 2471 "S" Street.

29 LOST AND FOUND

FOUND — GORDON SETTER, MALE. Phone Colquitz 790.

LOST — THURSDAY AFTERNOON, ON beach or between Victoria Avenue and St. Patrick, small black silk handbag, nickel chain handle. Treasured gift from daughter to blind mother. Small reward. Phone E 8547.

LOST — ONE WIRE AUTOMOBILE wheel, complete with tire and tube. Jameson Motors, Ltd., 740 Broughton. G 1181.

LOST — LADY'S WHITE PURSE, BEtween Mill Bay and Victoria. Reward. G 5384.

LOST — WEDDING RING, DRUGGIST dance, Empress Hotel. Phone E 2827. Reward.

LOST — LADY'S WHITE GOLD WRIST watch, corner Bank and Quamichan. Reward. Box 6837, Colonist.

LOST—FINCH FUR NECKPIECE, SHOPping district. Reward. Phone G 1839.

LOST — BABY'S SHOE (LEFT), TUESday, Douglas Street business section. E 0020.

LOST — GENT'S SQUARE GOLD WRIST watch, initialed "S V S." Phone E 2113.

LOST—BOSTON BULL, IN JAMES BAY district. Reward. Phone E 7171.

LOST — BLACK PURSE CONTAINING silver and personal papers, in Fairfield district, Thursday evening. G 7653.

LOST — LARGE BUNCH OF KEYS. Finder please return to Box 8808, Colonist. Reward.

PURSE CONTAINING BLACK PURSE, savings pass book, papers. E 7865.

31 MONEY TO LOAN

MONEY TO LOAN ON IMPROVED CITY and suburban property; current rate of interest; quick decisions; strictly confidential.
P. R. BROWN & SONS, LIMITED
1112 Broad Street — Phone G 7171

$1000 TO LOAN ON FIRST MORTgage. 8 per cent interest. Greenwood, 1405 Douglas Street

32 WANTED TO BORROW

A LOAN OF $120.00 REQUIRED BY responsible local party, who will repay at $10 per month, with interest at 10 per cent. Option required to pay off loan in full at any time. Apply Box 8253, Colonist.

37 MISCELLANEOUS

ALL YOUR TRASH WILL BRING YOU cash, such as rags, bottles, also tools, stoves, furniture or anything else. We call anywhere and pay best prices. Phone Garden 4752

LAWN MOWERS SHARPENED. WAITES' Key Shop, 1411 Douglas, E 4713.

SAWS, ALL KINDS, FILED, SET, gummed, etc. Phone W. Emery, 1567 Gladstone Avenue

To Out-of-Town Subscribers

Out-of-town subscribers who wish to answer advertisements in which only the telephone number of the advertiser is given may mail their replies to The Colonist, and The Colonist will communicate such replies to the advertiser.

38 TO RENT—MISCELLANEOUS

STEAM-HEATED OFFICES, SUITABLE for practically any type of business; reasonable rentals. Apply The Royal Trust Co., 1202 Government Street, E 4128.

40 FOR SALE—MISCELLANEOUS

40A BUILDING MATERIALS

CLEAR SPRUCE AND CEDAR, LOW prices. Dalziel Box Co. G 1422.

SIDNEY SPEEDY SERVICE

IF YOU WANT REAL VALUE IN LUMber, call and see us.

Lumber prices are low, so why not take advantage of this and do your repairing or building now.

Let us quote you on your next job.

SIDNEY LUMBER CO., LIMITED
Phone G 2515 — 2118 Government St.

LUMBER FOR EVERY PURPOSE — Large stocks; lowest prices. Woodgrained Gyproc, etc. The Moore-Whittington Lumber Co., Ltd. G 3211 or E 2911.

LUMBER
Short Lengths in Flooring, V-Joint—1 x 6, 2 x 4, etc.
Cedar and Fir Lath, Shingles, Shiplap, Dimension of All Kinds
Sash, Frames, Doors
High-Grade Stock at NEW LOW PRICES
R. A. GREEN LUMBER CO.
2860 Maple Street — G 7614

SECOND-HAND DOORS, WINDOWS, mirror, etc. 1035 North Park Street G 7058.

40B CLOTHING, FURS, SHOES, ETC.

MRS. JOWITT, 821 FORT — SPECIAL, large-size gents' clothing. E 3443.

TWO LADIES' RIDING HABITS. PHONE E 2413.

40D FURNITURE

ALWAYS THE BEST WHERE QUALITY is considered in "BETTER CLASS" Used Furniture, at Willows, Plowman Co., 705 Johnson Street. The Second-Hand Store That's Different. Satisfaction guaranteed.

NICE FURNITURE FOR SALE, REASONable. 985 Cowichan.

8-PIECE DINING SUITE, CARPETS, bedroom furniture and cabinet sewing machine. G 7285.

40E MUSICAL INSTRUMENTS

FOR SALE—PIANO, CHEAP, IN EXCELlent condition. Box 8835, Colonist.

UKULELE TIME IS HERE

GAY-COLORED UKULELES, COMPLETE with pick and instruction book. $2.95

At the Radio Department
DAVID SPENCER, LIMITED.

GOOD PRACTICE PIANO, ONLY $79, TO the first customer. Fletcher Bros.

HEINTZMAN PIANO, SPLENDID CONDItion, fully guaranteed. Exceptional bargain, $120.00, terms. Third floor, Hudson's Bay Company.

NEW GIBSON GUITAR AND CASE; cost $85.00; will sacrifice for $30.00. Apply Box 7241, Colonist.

WEBER PLAYER PIANO, MAHOGANY case, with rolls. Good order. E 8358.

RECORDS FOR THE CAMP
"Love Songs of the Nile"—Fox Trot.
"My First Love to Last"—Fox Trot.
"Cowboy's Dream"—Song.
"Farewell to Arms"—Fox Trot.
"Shuffle Off to Buffalo"—Song.
"Sweetheart Darlin'"—Fox Trot.
All Double-Sided, 35c each; 3 for $1.00.
Radio Department
DAVID SPENCER, LIMITED.

40F RADIO

ELECTRIC RADIOS FOR HIRE BY THE week or month. 881 Johnson St. G 4722.

FOR SALE—SIX-TUBE BATTERY SET, perfect order; complete, $25; without batteries, $15. Phone E 6787.

NEW WESTINGHOUSE CONSOL, 8-tube superhet and Northern Electric, $69.75; used electric radios at $17.50, $22.50 and $27.50. Easy payments. Jacob Aaronson, 551 Johnson. G 4722.

40K BICYCLES AND MOTORCYCLES

BICYCLES, $12.50 to $17.50. NEW B.E.M., $27.50. Expert repairs. Victory Cycle Works, 581 Johnson St. G 4722.

C.C.M., CLEVELAND AND REBUILT bicycles, on terms. Repairs to bicycles, wagons, joycycles, carriages, etc. Robinson's, 1220 Broad Street, opposite Colonist. E 6212.

COME AND SEE OUR NEW AND second-hand cycles. All moderately priced. Satisfaction guaranteed. Wheels for hire. George Harris, 744 Fort Street. G 7824.

WE HAVE A LATE MODEL HARLEY that we will sell "as is." The machine is in real good condition. Easy terms. See it. R. Shanks & Sons, 919 Fort Street.

40L STOVES AND RANGES

FOR SALE — SIX-HOLE McCLARY Kootenay range, with warming oven, $14.00. Apply 1123 Caledonia Avenue.

SIX-HOLE RANGE, WHITE ENAMEL door and warming closet, waterfront, $32.00. Carter's Stove Store, 822 Fort Street, E 3511.

TEN REBUILT RANGES, REAL BUYS. B.C. Hardware, 716 Fort St.

WANTED—SIX USED COAL RANGES. Will make liberal allowance in part payment for a new electric range. Free wiring, free installation for home owners. Hudson's Bay Company, Third Floor.

40X MISCELLANEOUS

A MULTIGRAPH MACHINE, IN FIRST-class condition (produces letters and circulars exactly like typewriting, by ribbon process). The ideal machine for a lodge, club or society desiring to send out its own circular letters and postcards; also for any man or woman desiring to make a little extra money on the side. Price for cash, $80.00. Apply Room 22, 640 Fort Street, Victoria, B.C.

ALL ALIVE! LET YOUR EYE BE YOUR guide. Quality counts. Askey's Fish Market, 624 Yates. Delivery. Phone G 7101.

BABY BUGGY, IN GOOD CONDITION, cheap for cash. E 8368

Estd. 1908 — Oldest Adv. Agency in B.C.

"Advertising is to business as steam is to machinery"

MIMEOGRAPHING! MULTIGRAPHING! NEWSPAPER AND MAIL ADVERTISING! MAILING LISTS! ADDRESSING!

We write and mail letters, price lists and postcards that "tell and sell." Special prices for retail stores weekly or monthly lists and newspaper advertising. Up-Island stores can have this work done and delivered within 24 hours. When in a hurry for copies of Notices of Meetings, Legal Documents, Mining Reports, Lists of Creditors and Debtors, Balance Sheets, Price Lists, Ruled Forms for factory or office use, call on us or phone E 2713. Clubs, Lodges, Churches, etc., should get our prices.

NEWTON
ADVERTISING
AGENCY

Mail and Newspaper Advertising.

Multigraph and Mimeograph Circular Letters and Postcards. Addressing. Mailing.

Mail Advertising Planned, Printed and Mailed

Suite 22, Winch Building, 640 Fort Street. Phone Empire 2713.

40 FOR SALE—MISCELLANEOUS (Continued)

CONTRACTORS! — "ELLIOTT" WOODworker, as new; "London" concrete mixer; other contractors' equipment, cheap. E 4511.

EASY ELECTRIC WASHER AND ironer, will sacrifice. G 3021.

ELECTRIC WASHING MACHINES FOR rent, by the week or month. Phone G 7511.

ELECTRIC RANGETTE, REG. $50.00, for $39.50. Vacuum cleaner and attachments, $10.00. Universal vacuum, $24.95. Used radio tubes, 25c. 100 feet stranded aerial wire, 40c. Electric and radio repairs. H. D. Mainwaring, 808 Fort at Blanshard.

FRESH JAMAICA COFFEE, 24C LB.; India Tea, 24c lb. Cairo Coffee Shop, Douglas, opposite Hudson's Bay Company.

FORDSON TRACTOR, IN FIRST-CLASS order throughout, price $275. Apply National Motor Co., Ltd., Yates Street.

FOR RENT — VACUUM CLEANER AND electric floor polisher, by the day or week. Phone G 7511.

FIELD GLASSES, PRISMATIC 6X power, $17.50; records, 5c; suit cases, $1.75; microscope, $4.75; reading glasses, 75c; 201A tubes, 50c; 4 used electric radios, $17.50 up; late style spectacles to fit any sight, $2.75, on easy payments. Jacob Aaronson's New and Second Hand Store, 881 Johnson. G 4722.

JAM BERRIES—3C LB. TO PICK YOURself; 4c lb. if picked. Inquire 854 Broughton.

PROTAR DOUBLE CONVERTIBLE LENS, F 4.2, long focus, in compound shutter, like new. No reasonable offer refused. Box 5029, Colonist.

RANGE CASTINGS FOR MOST ANY make. B.C. Hardware, 718 Fort St.

SPRING ROASTING CHICKENS, YOUNG fowl, broilers, frying chickens. Public Market. George Watkiss.

SMALL GRAMOPHONE, GOLF CLUBS, Windsor chairs, folding bed. Phone E 7428.

SPECIAL—USED ELECTRIC WASHERS $15. Also used radios at reasonable prices. B.C. Electric, 1501 Douglas Street. Phone G 7121.

TWO ONLY, USED HOOVER VACUUM cleaners. Exceptional bargains; easy terms. Hudson's Bay Company.

THE PRINTING THAT COUNTS IS THE PRINTING THAT SELLS.

It may be a Catalogue, Book of Instructions, your Letterhead or Business Card . . . yet it is your representative, and as such

MUST

Give a Good Impression

We Are Experts in This Art

THE COLONIST
1211 Broad Street — Phone G 5241
Printing — Lithographing
Bookbinding — Engraving

WHITE - WASHING MACHINE, HAND pump with tank; also 1925 Maxwell coach. Apply Lupton's Garage, 635 View Street.

41 WANTED—MISCELLANEOUS

ARONSON PAYS MORE FOR DIAmonds, old gold. 581 Johnson. G 4722.

A REPUTATION FOR PAYING HIGHest prices for rags, bottles, tools, stoves, furniture, or anything you wish to dispose of. We call anywhere, any time. G 4782.

BOOKS WANTED FOR CASH. ANY quantity. Book-Nook, 735 Fort. E 2011.

CARPENTER WANTS HOUSE OR BUILDing to wreck. Phone G 7058.

GENTLEMAN'S BICYCLE, IN SPLENDID condition, with carrier and basket. Phone E 2841.

PHONE GARDEN 4752—WE PAY BEST prices for bottles, rags, tools, stoves, furniture or anything else you wish to dispose of. We call anywhere, any time. Try us.

SPOT CASH FOR FURNITURE, CLOTHing, tools and junk. Best prices given. Phone G 4913, evenings E 8559.

WANTED — SECOND - HAND HORSE-drawn metal roller, in good condition, preferably in two sections. Phone G 6403.

WANTED — CHESTERFIELD SUITE. What offer for cash? G 5023.

WANTED — ENGLISH SHOTGUN, IN good condition, and small tent. Must be cheap for cash. Phone G 2485.

WANT GOOD BICYCLE. MUST BE cheap for cash. Box 6820, Colonist.

WANTED—BICYCLES AND PARTS, ANY condition. Will call anywhere. 551 Johnson Street. G 4722.

WE BUY FURNITURE, STOVES, HEATers, etc. Calls promptly attended to. Star Furniture Mart, 736 Fort. E 5343.

47 ROOM AND BOARD

AT 1423 FERNWOOD ROAD, ROOM, with board; close to High School and College. E 2525.

A HOME FOR TEACHERS ATTENDING Summer school; piano, radio. E 3273.

ATTRACTIVE OAK BAY HOME. SINGLE or double room. Phone E 0094.

"ABERDEEN," 941 McCLURE—REASONable Summer rates. Phone G 0111.

A HOME FOR TOURISTS; EXCELLENT meals; reasonable. 966 Bank. E 8853.

A ROOM IN A VERY COMFORTABLE private home. Phone E 3753.

A SUNNY BEDROOM, ADJOINING ATtractive bathroom, in gentleman's luxuriously appointed private house (all newly decorated), close to sea, park, car and city. Meals as wished; excellent cooking. Reasonable terms. Box L. G. G., Colonist.

BEAUTIFUL HOME FOR ELDERLY people; home comforts. G 7748.

BRIGHT ROOM, BOARD OPTIONAL. Fairfield, close in, garage. G 4020.

COMFORTABLE FRONT BEDROOM, also single room; close in. 428 Vancouver Street. Phone G 7388.

CHERRY BANK PRIVATE HOTEL — Rates $2.09 daily; $12.50 weekly; $40.00 monthly and up, including all meals and afternoon tea. Half acre gardens. Spacious lounges, sunroom. Five minutes from centre city. Sunny location and fine views. 818 Quadra. G 0168.

FIRST-CLASS ROOM AND BOARD, close to golf links and car; good locality. Large grounds; home cooking; reasonable. Phone E 3389.

GOOD HOME FOR YOUNG PEOPLE; walking distance; $8.50 per week. Phone G 7745.

"ILLAHIE" (A HOME), NEAR THE PARK, and 10 minutes from town; bright, modern. 940 Fairfield Road. Phone E 3631.

SUPERIOR HOME, TWO BUSINESS ladies; large room, $25 month. E 4937.

48 ROOM AND BOARD WANTED

ROOM AND BOARD, TWO WEEKS, FOR three ladies and one gentleman (one double room and two single), Oak Bay, Willows or McNeill Bay, close to water. Particulars and terms to S. T. Montgomery, 4654 W. Ninth Avenue, Vancouver

49 ROOMS TO RENT

49A FURNISHED

A HOME, CENTRALLY LOCATED, REAsonable monthly and transient rates. Hot and cold water. Yale Rooms, 711 Johnson.

ALBANY HOTEL, 1021 GOVERNMENT. Rooms, $2.00 week up; h. and c. water.

TWO EXCEPTIONALLY BRIGHT ROOMS, together or separately, furnished or unfurnished; spotlessly clean, fireplace, gas. Reasonable. E 8473.

VICTORIA'S FAMILY HOTEL
Rates $1 and Up
HOTEL CECIL
Blanshard at Johnson

WARM, COMFORTABLY FURNISHED rooms at Hotel Douglas. Special weekly or monthly rates for permanent guests. Inspection invited.

1010 LINDEN, CORNER ROCKLAND—Quiet, cosy, clean room, all found. Terms day, week or month. Walking distance from town. E 5786.

51 HOUSEKEEPING ROOMS TO RENT

51A FURNISHED

A MODERN 4-ROOMED SUITE. WILL share with congenial tenant. 1028 Mears. E 1011.

AT 712 VANCOUVER STREET—NICE rooms, fully equipped, reasonable. G 2066.

ATTRACTIVE HOUSEKEEPING ROOMS, all conveniences. 441 Vancouver. E 9567.

51 HOUSEKEEPING ROOMS TO RENT (Continued)

A CLEAN, FURNISHED HOUSEKEEPING room, $12.50 a month. Phone E 2848.

BRIGHT BED-SITTING-ROOM, SPOTlessly clean; gas, fireplace; $10.00 monthly. Two friends, $7.50 each. E 8473.

COMFORTABLE ROOMS, HOUSEKEEPing; man; $1.50 and up. 1905 Blanshard Street.

CLOSE-IN SUNNY BED-SITTING-ROOM, kitchenette; ideal location. 1018 Richardson.

COSY FRONT ROOM, KITCHENETTE, furnace; $2.75 week, $10 month. E 3465.

CLEAN, COMFORTABLE HOUSEKEEPing rooms, with kitchenette. 1124 Fort.

COSY FOUR AND TWO-ROOM SUITES, housekeeping rooms, bedrooms. RITZ HOTEL, 710 FORT. G 7158.

ENJOY LOVELY GARDEN AND BRIGHT comfortable housekeeping rooms. 849 Burdett.

FURNISHED AND UNFURNISHED housekeeping rooms, with open fireplace and private bath. Ideal situation; block from car. Empire 8313.

LARGE FURNISHED HOUSEKEEPING room, with kitchenette. 1192 Fort.

SMALL SUITE, QUIET, WELL KEPT, warm house. 417 Vancouver. E 3485.

VICTORIA HOUSE, 1114 ROCKLAND. Small apartment, kitchenette, hot and cold water; quiet, comfortable. G 2528.

WELL-FURNISHED, CLEAN HOUSEkeeping rooms, kitchenettes. 802 Cook Street.

1024 McCLURE, CLEAN, COSY housekeeping rooms; reasonable. E 9838.

526 MICHIGAN—FROM $2.50 WEEKLY. Running water. Phone E 8474.

919 VANCOUVER—CLEAN, MODERATE rates. Walking distance. G 3392.

51B UNFURNISHED

UNFURNISHED AND FURNISHED rooms, conveniences. Phone E 1872.

53 FLATS AND APARTMENTS TO RENT

AT THE WILLINGDON, 904 McCLURE Street — High-class furnished and unfurnished suites at moderate rentals. Frigidaire. Phone E 8642.
THE AILSA MANSIONS, 820 Cook Street—A fully modern, well-kept apartment house. Phone E 0981.
THE NORMANDIE — Victoria's best-kept, fully furnished, moderate priced suites. Private baths. Phone E 8264.
TREBARTHA APARTMENTS, 1048 View Street—Fully modern, close-in suites, very moderate rentals. Phone G 4456.
NIAGARA APARTMENTS, corner Menzies—Attractive suites, moderate rentals. Phone E 4181.
WOOLWORTH APARTMENTS — One vacancy, $20.00. Phone E 7092.

Agents
HEISTERMAN, FORMAN & CO.
605 View Street — Phone E 4151

AT VIEW ROYAL APTS. — CHOICE four-room unfurnished suite; heat, hot and cold water, gas, garage, open fireplace, polished floors; walking distance. E 9161, mornings until 2 p.m. and after 8 p.m.

APARTMENT DE LUXE AT 1505 Elford Street. Every modern comfort, sunroom, fireplaces, etc. Lovely grounds. E 0480.

ARGYLE COURT, 424 LINDEN AVENUE. Real warm suite, southern exposure. Owner G 4748, G 1851.

A FURNISHED APARTMENT, BEDroom, kitchenette; suitable for business people; close in; $15.80. Phone E 2848

ATTRACTIVE PROPOSITION; FURnished or unfurnished. 340 Linden Ave.

A COOL, BRIGHT SUITE, JUST DECOrated, in select building. Looks over lovely grounds. A block to Victoria's prettiest park and public tennis courts. Handy to beach and links. Attractive rates. Phone today. E 4822.

AT MOUNT EDWARDS, 1002 VANCOUver St., newly decorated. E4922, G4977.

A 3-ROOM, NEWLY-DECORATED FURnished suite, waterfront. G 2272.

AT OLYMPIC, 1120 MAY, COSY, TWO-roomed furnished suite, $18.

APARTMENTS AT 1054 SOUTHGATE—4 large rooms, front and back porch, built-in furniture; modern; walking distance.

APARTMENT, IDEAL CENTRAL LOCAtion; quiet, no neighbors. Furnished or unfurnished. 1026 Mears. E 1011.

BEVERLEY HOTEL APARTMENTS
724 Yates St., Off Douglas
"Next Door to Everything in Town"

Tourists! Teachers attending Summer school! A welcome awaits you at this homey hotel. Ideal housekeeping rooms or suites at reasonable rates, day, week or month. Come and see.

Phone E 5914 — J. A. Griffith, Prop.

BROADWAY COURT, 442 SUPERIOR, near Parliament Buildings — Cheery, attractive suite, furnished. E 3022.

BELWIL APTS.—2-ROOM FURNISHED suite, gas; clean; reasonable. Phone G 0220.

BON ACCORD, 845 PRINCESS—COMFY, homelike suites; central; low rent. G0160.

BURDETT APARTMENTS
855 Vancouver Street
THE WALDRON
827 Burdett Avenue
Fully modern apartments
Apply on premises or to
PEMBERTON & SON
625 Fort Street — Phone G 8124

CLOSE IN—SUNNY, FURNISHED SUITE, three rooms; reasonable. 957 Mears.

EXCEPTIONALLY NICE, CLEAN, UNfurnished suite; ideal location; garage. 1023 Oliphant.

FACING SOUTH—PARTLY FURNISHED four rooms, bath, stove, gas, furnace; garage. Private entrance. E 3485.

FOR JULY AND AUGUST; LOVER OF garden; sheltered bathing beach — Furnished five-room apartment. G 6665.

FURNISHED FLATS, CABINS, ROOMS. $7.00 per month and up. 1038 Hillside.

FULLY FURNISHED FLAT, OAK BAY. July and August, near car and bus lines. Low rent. Telephone E 9673.

HARROGATE APTS., OAK BAY, 1203 Beach Drive. Absolutely modern. E 9583.

HAMPTON COURT — UNFURNISHED apartment; sitting-room, dining-room and one bedroom. G 5511.

LADIES BACHELOR ROOMS AT $20 and $25. Everything included, except eats and laundry. Dandy location. Apply 1508 Elford Street. E 0480.

LOWER FLAT, FOUR ROOMS; NEAR beach; piano, gas, fireplace, garage. E 9089.

MARINE CHALET, OAK BAY — VICtoria's finest furnished kitchenette apartments, steam heat, electric refrigeration. Near beach, car line, golf links. Special rates to permanent tenants. E 4128.

NORGROVE APTS.—EXCLUSIVE, MODern, convenient location. Rates reduced. Park Boulevard and Cook. Phone E 6692

$75.00 PER MONTH—OAK BAY APTS. Three-room fully furnished suite; living-room and bedroom overlooking Beach Drive; kitchenette with electric range and refrigeration, and three-piece bathroom.

$60.00 PER MONTH—MARINE CHALET. Three-room fully furnished suite, kitchenette with electric range and refrigeration, three-piece bathroom.

$40.00 PER MONTH—Four-room unfurnished suite; living-room and two bedrooms, kitchenette with gas range and three-piece bathroom. Within walking distance of town.

$35.00 PER MONTH—Three-room unfurnished suite; hot-water heating; close to town.

THE ROYAL TRUST COMPANY
1202 Government St. — E 4128

SCOTT APTS.—COMFORTABLE ROOMY suites. Reasonable rates. E 6211

SEACROFT — LUXURIOUS FURNISHED and unfurnished sea view apartments, all electrical, and garage. G 5111.

SAVOY MANSIONS — FURNISHED OR unfurnished suites, one or two bedrooms. Electric kitchen, bath. G 6622

600 GORGE ROAD—FURNISHED, newly decorated, two and three-room apartments, garage, nice grounds, ten minutes from Hudson's Bay; $18 and up.

764 TRANSIT ROAD — FURNISHED flat to rent, near bus and beach; $35.00, including light and water. Phone G 6182.

1025 PANDORA—FLATS AND HOUSEkeeping rooms, $5.00, $9.00 and $18.00; private baths. G 3858.

54 FLATS AND APARTMENTS WANTED

BUSINESS LADY REQUIRES SMALL furnished flat, close in. Box 8810, Colonist.

55 HOUSES TO RENT

55A FURNISHED

A COSY BUNGALOW, SUMMER months; low rent for reliable tenant. G 3063 or G 5182.

A WELL-FURNISHED HOME FOR SUMmer months; near park and beach. Box 8798, Colonist, or phone E 5230.

A FURNISHED MODERN BUNGALOW, open fireplace, furnace; garage; big lot; chicken house; $30 month. Apply 1609 Gladstone Avenue.

ALBANY ROAD, SIX ROOMS; CLEAN; $18.50. Lane Street, five-room bungalow, furnace, garage; fully furnished; $30.00. Phone G 6041. Rosevear & Gordon, Ltd., 110 Union Bldg.

A FURNISHED HOME TO RENT FOR Summer months. Phone E 5230, or Box 8806, Colonist.

COTTAGE, FOUR ROOMS, BATH, ALmost furnished; central Yates; reasonable. E 8692.

FIVE-ROOM BUNGALOW, COMPLETELY furnished, near park and sea. Phone E 8788, evenings.

FURNISHED OR UNFURNISHED, COMfortable seven-roomed bungalow; furnace; garage. Near Lampson Street and High Schools. Phone E 6450, before 10:30 a.m. or after 8:30 p.m.

NICELY FURNISHED SIX-ROOM house, Oak Bay; reasonable rent. E 7428.

OAK BAY, 1217 ST. PATRICK ST.—Six-roomed furnished house to let, July and August; $35.00 monthly. G 4333.

VERY SUNNY BUNGALOW, FOUR BEDrooms, electric range, Oak Bay, near links and beach. Telephone Garden 8498.

WATERFRONT COTTAGE, FOUL BAY. Rent $40.00; room $25.00. Phone E 7773.

55B UNFURNISHED

HOUSES — APARTMENTS
A Fine Selection at Your Service
HEISTERMAN, FORMAN & CO.
E 4181

809	SELKIRK AVE.—8 ROOMS, 3 BEDrooms, garage, furnace	$22.50
1450	Taunton St.—7 rooms, 4 bedrooms; gas, garage, furnace	22.50
1542	Chandler Ave.—5-room stucco bungalow; furnace, garage; vacant July 18	25.00
776	Falkland Rd.—5-room modern stucco bungalow; garage, furnace, etc.	$35.00

We have a large selection of furnished and unfurnished houses for rent.

PEMBERTON & SON
625 Fort St. Established 1887. Phone G 8124

121 LINDEN AVE.—Eight rooms	$50.00
812 LINDEN AVE.—Seven rooms	50.00
1231 BEACH DRIVE—Eight rooms	38.00
PENELLA, Island Highway — Seven rooms	30.00
1626 FELL ST.—Eight rooms	25.00
115 OLIVE ST.—Seven rooms	25.00
1125 FORT ST.—Eight rooms	20.00
1552 BURTON AVE.—Five rooms	20.00
1722 BAY ST.—Five rooms	20.00
331 PHOENIX ST.—Nine rooms	15.00

THE ROYAL TRUST COMPANY
1202 Government St. — E 4125

952 COWICHAN ST., FOUR ROOMS; furnace and garage; $17.50. 73 Moss St., seven rooms; furnace and garage; $17.50. 128 Sumas St., five rooms; furnace and garage; $22.50. 659 Cormorant St., six rooms; redecorated; $22.50. 20 Gorge Rd., seven rooms; furnace and garage; $25.00. 1007 St. Louis St., six-room stucco bungalow; furnace and garage; $35.00.

P. R. BROWN & SONS, LTD.
1112 Broad St. — Tel. G 7171

116 GORGE ROAD—SEVEN ROOMS; hot and cold water in all bedrooms; furnace; garage. Half-acre lot, in fruit trees and garden.
1006 CHAMBERLAIN ST.—Seven rooms and sunroom; newly painted and decorated.
344 IRVING ROAD—Seven rooms; newly painted.
TWO BUNGALOWS, North Quadra.
J. N. HOLLAND, 205 Pemberton Blk.

A SPOTLESSLY CLEAN, NEWLY DECOrated eleven-roomed house, two minutes from the Postoffice. Phone Empire 1435.

A MODERN BUNGALOW, FOUR ROOMS, open fireplace, furnace; garage; large chicken house. Apply 1809 Gladstone Avenue.

COMFORTABLE SIX-ROOMED BUNGAlow, newly decorated; central. Yates Street. E 8692.

DESIRABLE HOMES — SEVERAL ATtractive houses, Oak Bay, Rockland and Fairfield; moderate rentals. Heisterman, Forman Co., 606 View Street.

FIVE-ROOM COTTAGE, NEWLY DECOrated; partly furnished; near transportation. G 1778.

FULLY MODERN BUNGALOW, SIX rooms; garage; $20.00. E 8447.

FAIRFIELD RD., 5-ROOM BUNGALOW, newly decorated, $16.00. 1825 Fern St., 7 rooms, furnace, nice property, $25.00. 1068 Davie St., 7 rooms, furnace, large lot, $20.00. New stucco duplex, 2 bedrooms, furnace and garage, $38.00. 624 Fort St., A. A. MEHAREY & CO., E 1187.

FIVE-ROOM MODERN HOUSE. APPLY 625 Nelson St. Phone G 8837.

FOR RENT—SIX-ROOM HOUSE, THREE bedrooms, good locality. Phone E 0171.

FIVE - ROOM MODERN BUNGALOW, basement, garage; perfect condition, immediate possession. E 8672.

GORGE DISTRICT — NEW, MODERN four-room bungalow, $22.50. E 7959.

SMALL BUNGALOW, MODERN; FURnace. 1499 Beach Drive.

TWO FOUR-ROOMED HOUSES, 1137 AND 1139 Mason St.; $12.00 and $13.00 per month, including water. Phone E 9818.

THREE-ROOM BUNGALOW, OFF WILkinson Road, $12.50. Six-room house, Tolmie Avenue, $15.00. Six-room bungalow, Fernwood Road, $20.00. Four rooms, Cedar Hill Road, $18.00. Five-room bungalow, Moss St.; furnace and garage; $20.00. Six-room bungalow, 422 Walton St., $25.00. Five-room stucco bungalow, Oak Bay, $30.00. Rosevear & Gordon, Ltd., 110 Union Bldg. Phone G 8041.

2504 BLANSHARD ST., 5 ROOMS, $15.00 per month, including water. E 3983.

1429 ELFORD — 5 ROOMS, 2 BEDrooms; furnace heated; strictly modern; $35. Heisterman, Forman & Co., E 4181.

432 GOVERNMENT ST.—SEVEN-ROOM semi-bungalow, newly decorated interior, strictly modern; $25.00. T. P. McConell.

2543 GOVERNMENT ST., SIX ROOMS, rent $30.00. 2231 Dalhousie St., four rooms; rent $21.00. 938 North Park St., five rooms; rent $15.00. 286 Burnside Road eight rooms; rent $25.00. Bishop & Worthington, Ltd., 578 Yates St. Phone E 3241.

$16.50, INCLUDING WATER, 8 ROOMS, modern, near school and bus. Phone E 8101.

118 BEECHWOOD AVENUE — FIVE-roomed bungalow; garage; furnace; $22.50. Phone E 1418.

2959 EARL GREY STREET, TO RENT or for sale, new four-room house, two bedrooms, three-piece bathroom, kitchen; hardwood floor and fireplace in living-room, furnace and garage in full cement basement. Phone E 4666.

5-ROOMED MODERN COTTAGE, NEWLY decorated, linoleum on floors; $16. Phone E 1294.

6-ROOMED BUNGALOW, GARAGE, CEment basement; James Bay; $22. G 2878.

1222 LYALL, ESQUIMALT—5 ROOMS, $16, including water. 2829 Wark.

1400 ST. PATRICK ST., OAK BAY—Modern 7-roomed house. $35.00.

926 MONTEREY AVE., OAK BAY, IS A cosy little, new, modern, Spanish stucco bungalow for 2 or 3, very comfy, convenient, easy to heat, and only $35 per month. Key next door north. Phone G 2725.

57 WANTED TO RENT—HOUSES

57B UNFURNISHED

WANTED, SEPTEMBER 1 — UNFURnished house, two bedrooms; $10.00. Phone E 3857.

WE HAVE A WAITING LIST OF TENants for unfurnished houses in all parts of the city. List with us for immediate results. P. R. Brown & Sons, Ltd., 1112 Broad Street. Phone Garden 7171.

61 SUMMER RESORTS

PROSPECT LAKE—THREE-ROOM COTtage, $10.00 per month. Inquire S. Kistruck, Prospect Lake.

THE FOREST INN, SHAWNIGAN LAKE—FOR EXCELLENCE

$750—AN ACRE OF WATERFRONT ON sheltered bay. This is a real bargain. Sparling, Sidney, 102Y.

61A COTTAGES AND CAMPSITES

AT CADBORO BAY—FURNISHED COTtages; camp; rooms and board. E 9795.

BENBOW INN, QUALICUM BEACH, VANcouver Island, for your Summer vacation.

CORDOVA BAY—ATTRACTIVE THREE-room furnished cottage. Phone G 4788.

CLEAN, COMFORTABLE WATERFRONT cottages to rent for the Summer months. Miss Hall, Cliffside P.O., Shawnigan Lake.

BRENTWOOD BUNGALOWS, NEXT TO Butchart's Gardens. Modern, best on Island. E. B. Andros, Tod Inlet.

CORDOVA BAY — THREE - ROOMED furnished cottage on the waterfront, finest location. Rent $50.00 for season. Box 6786, Colonist.

DEEP COVE—PRIVATE HOME; SPLENdid safe beach. Ideal holiday for schoolgirls. Miss Gregory-Allen. Phone Sidney 11X.

DEEP COVE—COTTAGE, PARTLY FURnished; garage; light; cheap rent. Barry, R.M.D. 1, Sidney.

FOR RENT—THREE-ROOM FURNISHED cottage, new; Patricia Bay. Phone Sidney 11R. Miss H. Horth, Sidney P.O.

FOR SALE OR RENT—SUMMER COTtage at Shawnigan Lake. Phone E 2483.

FOR RENT AT COMOX — MODERN house, redecorated; six rooms, bath, h. and c., toilet. Lovely position, overlooking bay. Kirk, Courtenay.

FOR RENT—SIX-ROOM HOME, PARTLY furnished, on Sproat Lake, Vancouver Island. Very good beach, 8 miles from Alberni. Ideal Summer home. Apply Crease & Crease, Victoria, or Turner Brothers, Ltd., Port Alberni.

FOR RENT — FURNISHED COTTAGE, at Shawnigan Lake, for July and August. E 5508.

LANGFORD LAKE WATERFRONT — Four-room cottage, furnished, electric light, city water, garage. 823 Bay Street.

RAINBOW LODGE, ALTA LAKE, B.C.—Victoria residents will find a new zest in life; new invigoration, in the bracing mountain air, 2,200 feet altitude. You may enjoy healthful sports; riding, fishing, swimming, tennis and dancing. Choice of room or sleeping cabin. Reached by Union Steamships and P.G.E. Railway through a scenic wonderland. Round trip $4.85. Reduced rates. Alexander Philip, Prop.

SHAWNIGAN LAKE, NORTH END — Four-room cottage, furnished, water, electric light, good beds; July and August. Walbank, Shawnigan Lake, B.C.

SUMMER CAMP, CORDOVA BAY—3 rooms, private beach; $600. G 5682.

SUMMER COTTAGES AT DEEP COVE; also spacious tenting grounds. Good fishing, boats for hire. Mrs. C. Moses, Sidney, B.C. Phone 30X Sidney.

SUMMER COTTAGE AT DEEP COVE, for July; large enough for two families. Particulars, phone 30X, Sidney. Mrs. C. Moses.

SPROAT LAKE—FURNISHED COTTAGE for rent, or sell cheap for cash. Phone E 9989.

TO RENT FURNISHED, AUGUST AND September, nine-roomed house, with every convenience, overlooking Ganges Harbor, Saltspring Island, near beach and hotel; good garden, tennis court, garage, etc.; golf, fishing, shooting; $50.00 month. Write D. G. Crofton, Ganges, B.C., or telephone Ganges 4Q.

WELL-FURNISHED 3-ROOMED COTtages, good accommodation by day or longer. Private picnics. Boating, bathing. Cars parked free. A. Emsley, Fulford Harbor, B.C. Phone 24B.

WELL-FURNISHED COTTAGES, TAP water. Safe, sandy bay; fishing good; boating, hiking. Reasonable. "Deerfield," Galiano Island.

5-ROOMED HOUSE, ON SEA, AT SOOKE, rent for Summer or longer. Hart, East Sooke.

62 NURSING AND CONVALESCENT HOME

PRIVATE CONVALESCENT HOME, 1824 24th N., Seattle, Wash. East 7938. A. Donahoe.

SUNHILL SANATORIUM — CURATIVE convalescent. Diet a specialty. Swedish massage. E 8021.

63 POULTRY AND LIVESTOCK

63B HORSES

FOR SALE—GOOD WORK PONY. C. H. Spicer, Cordova Bay, R.M.D. No. 4, Victoria.

FOR SALE — YOUNG MARE, WORK single or double, $65.00. Apply 931 View Street.

HEAVY WORK HORSE FOR SALE, cheap. T. J. Boyles, Admirals Road.

63C CATTLE

FEW GOOD COWS FOR SALE, ABOUT to freshen. Apply 817 Paradise, off Head Street.

FOR SALE—JERSEY-SHORTHORN COW, fresh; also Jersey heifer, due to freshen. Vimpany, McRae Avenue, off Cedar Hill Road.

REG. JERSEY, PAULINE FREDERICK, with calf; here is chance to get the best. Reason for selling, going away. Offers. Scott Wade, Cowichan Lake Road, Duncan.

63E GOATS

LARGE FINE SAANEN GOAT, DUE IN few days, heavy milker; $18. 3107 Shelbourne Street. E 3935.

ONE WELL-BRED SAANEN GOAT, milking nine pints. 772 Cloverdale Avenue.

63F DOGS

BLACK AND WHITE SPRINGER PUP, male, three months old, registered; has been inoculated. Last of litter to be sold. Price very reasonable. Osborne Kennels, Major Reynolds, 1493 Esquimalt Road. E 3366.

BOSTON BULL PUPS. 615 ALPHA ST.

OLD ENGLISH SHEEPDOG PUPPIES. E 2413.

63X MISCELLANEOUS

FOR SALE — SMALL CREAM SEParator, in good condition. S. Robbins, Burbidge Road, near Elk Lake.

65 AUTOMOBILES

COVERED TRAILER, SUITABLE FOR camping. 1017 Monterey Ave.

RADIATORS AND FENDERS

AUTO RADIATOR, BODY AND FENDER Specialists. Workmanship that cannot be excelled.
BURGESS BROS.
1300 Quadra Street — Empire 8231

65A FOR SALE

AUTO PARTS OF ALL KINDS AT painless prices. Wheels and axles for trailers. Essex coach body, Ford 1925 coupe body, Chev. 1928 touring body, 2½-yard steel dump body, also upright hydraulic hoist for same; 4-cyl. Continental motor, 4¼ x 5½; Paragon marine, reverse gear, large size. New and used accessories. Best prices paid for late model cars for wrecking.
W. FRANK CAMERON AUTO PARTS
946-953 View St. — Phone E 8632

A 1930 GRAHAM PAIGE FOUR-DOOR sedan, $225; 1928 Studebaker sedan, $250; Dodge-Graham 1-1½-ton truck, like new, $350.

We have spare parts for the following late model cars in stock. 1924-30 Buicks, Cadillac, Chevrolet, Chrysler, Dodge, Essex, Model "A" Ford, Hudson, Hupmobile, Jewett, Paige, Pontiac, Reo, Studebaker, Willys-Knight; also a large assortment of truck parts. Engines from $35 up. S. H. tires, all sizes. Batteries, generators, starters.
PACIFIC AUTO WRECKING CO., LTD.
937 View Street — Phone E 7521

BUICK LIMOUSINE SEVEN-PASSENGER, in splendid condition. Very desirable for taxi business. A great bargain.

HUPMOBILE SEDAN, eight-cylinder, five-passenger, in fine condition. A good, sturdy car at a low price. Surely a bargain.

Assortment of Others
H. A. DAVIE, LTD.
McLaughlin-Buick Cars — G.M.C. Trucks
860 Yates St. — Phone Garden 8154

CHRYSLER "72" SEDAN, $425. WOULD take small car in trade. Louis Nelson's Garage.

A Mart for Busy Readers—Property for Sale or Trade

65 **AUTOMOBILES** (Continued)

USED CAR SNAPS

1930 CHEVROLET COUPE, condition like new $375
1928 ESSEX SUPER-SIX Sport Coupe $265
1930 GRAHAM De Luxe Sedan, like new $595
1930 OLDSMOBILE De Luxe Sedan, condition extra good $650
1929 AUBURN 4-Pass. Coupe, a beauty $385
1929 DURANT "Six" Sedan, real good $275
1926 BUICK Master "6" Coach $145
1929 FORD Tudor, real nice shape $215
1927 ESSEX Sedan $135

MASTERS MOTOR CO., LTD.
809 Yates Street Phone E 3541

DODGE COUPE, 1927—THIS IS A GOOD sturdy car, in first-class condition $250

CHANDLER SEDAN, 1928 — This is a small, strong car, very economical to operate $225

CECIL EVE MOTORS, LTD.
Pontiac Sales and Service
800 Fort Street

FORDOR MODEL "T," VERY GOOD condition. 1128 Mason St.

I WANT THE BEST OFFER FOR Willys-Knight limousine, six tires, mechanically O.K., beautifully upholstered. Can be seen in front window, Mutual Auto Sales. Leave your offer in writing at office for one week only.

RETREADS BACKED BY A GUARANTEE that means something. Red's Service Station, Pandora and Quadra Streets.

V-8 FORD, JUST NICELY RUN IN, December, 1932. Mileage 2,000. Tudor de luxe model, shatterproof glass, luggage carrier. Big reduction for cash, as owner leaving for England. Beaver, Cobble Hill. Phone Duncan 243X1.

"If You Got It at Plimley's—It's All Right"
TODAY'S BEST BUY
1930 FORD TUDOR
Splendid condition. Exceptionally low mileage. Interior finish as new. Good tires. Privately owned and well taken care of. TODAY'S BEST BUY $365
"Ask Any Plimley Used Car Owner"
THOMAS PLIMLEY, LTD.
1010 Yates Street O arden 7181

HOLIDAY SPECIAL

1930 FORD COUPE—Completely reconditioned $345
1930 CHEVROLET ROADSTER—Perfect order $340
NATIONAL MOTOR COMPANY
819 Yates Street Phone G 8177

HERE ARE THREE INTERESTING VALUES
1928 CHEVROLET SEDAN $295
1927 ESSEX SEDAN $195
STAR TOURING, with licence $45
See these cars at our Used Car Lot, next to Whitaker & Revercomb
JONES BROS.' USED CAR DEPT.
Yates at Quadra St. E 4021

THE MOTOR HOUSE (VICTORIA) LTD
$275—NASH SEDAN, 1926.
$260—OLDSMOBILE COACH, 1927.
$250—DURANT SEDAN, 1926.
$225—WHIPPET COACH, 1928.
CHEVROLET DEALERS
Phone E 1107 971 Yates St.

BEGG MOTOR CO., LTD.
1929 FORD COUPE, WITH RUMBLE SEAT, FOR QUICK SALE $240
Dodge and De Soto Dealers
BEGG MOTOR CO., LTD.
865 Yates St. Phone G 1144

JAMESON MOTORS FOR BEST VALUES IN USED CARS
1930 STUDEBAKER COMMANDER "8" REGAL SEDAN, like new; side equipment, truck rack; market value $1,200. Reduced to $695
1927 HUPMOBILE SEDAN, in perfect condition $295
JAMESON MOTORS, LTD.
740 Broughton St. Phone G 1161

3 GOOD TIRES, RIMS AND TUBES, 34 x 4, suit Hudson, M. Buick, Willys-Knight; $5 each. Shelbourne Garage. E 2935.

1929 DE SOTO SEDAN, $225 CASH. Box 8784, Colonist.

1929 CHEVROLET SEDAN, SPLENDID condition. 2021 Douglas.

65B **WANTED**

LATE MODEL SMALL CLOSED CARS bought for cash. Thomas Plimley, Ltd., G 7181.

WANTED—BUICK SPECIAL REAR-END. Must be cheap. Phone E 2498.

WANTED—1928 OR 1927 CHEVROLET touring at once. Phone G 7898.

WANTED—LATE MODEL ROADSTER with rumble seat. Louie Nelson's Garage.

WANTED—MEDIUM OR LIGHTWEIGHT 1929 up sedan, coach or coupe; bargain for cash. Victoria. Saturday only. Box 8777, Colonist. No dealers.

WANTED IMMEDIATELY — FORDS, Chevrolets, Plymouths. Mutual Auto Sales, 925 Yates.

69 **BUSINESS OPPORTUNITIES**

ADVERTISER IS OPEN TO BUY BUSINESS, with good opportunities, that can be acquired for reasonable investment, not necessarily in Victoria. Must stand investigation. Address particulars to E. B., 6325 Marguerite Street, Vancouver.

FOR SALE—CASH AND CARRY GROCERY store in the centre of the city; prospects good; under $1,000 will handle. Apply 719 Fort Street.

STORE FOR RENT—BELL APARTMENTS, Cook Street. Phone G 1462.

WILL INVEST UP TO $3,000 IN ESTABLISHED business, capable of successful development, anywhere in British Columbia; on equal partnership basis or buy outright. First-class references furnished. Address E. B., 6325 Marguerite Street, Vancouver.

WANTED—PERSON TO INVEST $1,000 for half share in gold property, Greenwood district, British Columbia. Phone O 2017.

$850 — NORTH SAANICH WATERfront lot with small cottage and garage. Sparling, Estate Agent, Sidney. Tel. 102Y.

70 **BOATS AND ENGINES**

BOAT LUMBER, CEDAR, SPRUCE AND oak stock, low prices. Spruce oars $1.25 per pair, shaped. DALZIEL, G 1422.

BOATS — ROUND, "V" AND FLAT; cheap. Jones, 827 Fort Street.

CRUISER, 20 FT., FIRST-CLASS SHAPE. Terms to responsible party. Phone Belmont 35M.

EXCEPTIONALLY SEAWORTHY OPEN sailing boat, fully rigged, three sails; length 25 ft. Ample room for camping equipment. $100. Apply Beaver, Cobble Hill, or phone Duncan 243X1.

20-FOOT CAT BOAT, HULL AND MAST only, with Johnson outboard; sacrifice $125; boat $325. Phone O 1010.

71 **BUSINESS DIRECTORY**

DYEING AND CLEANING

CITY DYE WORKS — GEO. McCANN, proprietor. 844 Fort St. Phone G 1621.

EMBOSSED STATIONERY

PRIVATE STATIONERY EMBOSSED IN any design or color. The Colonist Commercial Printing Dept., G arden 5241.

FLOOR SURFACING

V. I. HARDWOOD FLOOR CO., 707 Johnson; reduced prices. G 7314.

WESTERN FLOOR, 454 GORGE ROAD. Old or new floors. E 8916.

LITHOGRAPHING

LITHOGRAPHING — LITHOGRAPHING, engraving and embossing. Nothing too large and nothing too small. Your stationery is your advance agent. The Colonist Printing & Publishing Co., Ltd.

Double Service in Want Ads

You can telephone your answers as well as your classified advertisements to The Colonist. Readers are often interested in Want Advertisements that do not carry the names or addresses of advertisers, but a Colonist box number. For the accommodation of those readers who find it inconvenient to write an answer, and to serve the advertiser better, we will take replies to Box Numbers over the telephone.

The Colonist service is available from 8 a.m. to 10 p.m., excepting Sundays. Phone E mpire 4114.

71 **BUSINESS DIRECTORY** (Continued)

PUBLIC STENOGRAPHERS

ETHEL SEYMOUR, 207 CAMPBELL Building, Douglas Street. Phone G arden 2525. Authors' manuscripts, law and general. Strictly confidential.

RAZOR BLADES

LENGTHEN YOUR LEISURE — MAKE shaving a pleasure. Use Myett's British blades—cost less.

WOOD-TURNING NOVELTIES

NOVELTIES IN WOOD, TOYS, WOOD-turning a specialty. Let us quote prices on your requirements. The Hutchinson Novelty Works, 843 Colville Rd., Victoria West. E 0938.

WOOD

ALL BEST DRYLAND WOOD, $4.25 cord. Bone dry fir, $5.00. Cedar, $2.00. Phone G 1813; night E 3182. Gleneagle Wood Co.

ALL BEST, AND BIG LOAD, CEDAR, $1.75. Dryland, $4.50 cord. E 6723.

ALL BEST WOOD, 4-FT., $4.00. FIRST growth, $4.25; sawed, 75c. Rickwood, $5.25. E 7549.

ABSOLUTELY A1 CORDWOOD, DRY, $4.50 cord; old growth Douglas fir, 4-ft., easy splitting; 1½-cord loads. White labor only. Sawn, 75c. E 2339.

ALL BEST CORDWOOD—4-FT., $4.00; 12-inch, $5.50. White labor. O 2741.

COOPERAGE WOOD—KINDLING, $2.00; stove wood, $2.50; block, $2.00. G 2241.

DRYLAND WOOD, $4.25 CD.; 2 CDS., $8. Inside block, dry, $8. G 7515.

DRYLAND WOOD, $4.25; 2 CORDS, $8.00. Cordwood, stove length, $5.50. E 2344.

FOREST WOOD, SEMI-DRY, $5.50 CORD; dry, $6.00. Phone G 2064.

SHAWNIGAN DOUGLAS FIR WOOD CO sale agents. 2200 Government. E 3914.

YOUBOU WOOD CO., ALL KINDS, prices low; prompt delivery. E 4522.

72 **PROFESSIONAL DIRECTORY**

CHIROPRACTOR

JOHN M. STURDY, DOCTOR OF CHIROpractic, 308 Union Bldg. Hours 2-1 and 2-6 or by appointment. E 5034 or G 8111.

OSTEOPATHIC PHYSICIANS

DR. VERNON B. TAYLOR, REGIStered and licensed, 408-7-8 Belmont Building. Phone E mpire 7222.

76 **EXCHANGE—REAL ESTATE**

A BUSINESS LOT ON DOUGLAS ST. close to the Hudson's Bay. Exchange for small bungalow. 1609 Gladstone Ave.

SECTION OF LAND, MIXED FARM; ALL fenced and cross-fenced; Saskatchewan; for small dairy farm, Vancouver Island South. Apply Charles Sanders, Langford P.O.

VERY FINE SEVEN-ROOM HOME ON A good boulevarded street, close to schools, beach and town; high part of Fairfield. House newly decorated, inside and out. Value $3,500; clear title. Would consider smaller house and some cash, or building lot. Phone for appointment, E mpire 9042, or evenings E mpire 5318.

78 **HOUSES FOR SALE**

LOOK THESE OVER

They Are All Real Bargains—For Inspection Either Saturday or Sunday, Phone E 2187.

A VERY PRETTY FOUR-ROOM COTTAGE, Langford Lake. Large lot. Extra well furnished. City light and water. Good bathing and boating. Price $1,400, on terms; or will rent, fully furnished, at $40.00 per month.

COUNTRY RESIDENCE, all city facilities, practically new five-room stucco home. Hardwood floors, fireplace; unfinished attic for two more rooms. Two acres choice land; half acre oak trees, among which house is situated; balance in orchard and flowers. This can be made one of the nicest properties near Victoria. Price with 2.05 acres, $4,200, on terms; or will sell with one acre for $3,750, on terms. This is the best buy in Saanich.

$3250—INSIDE ENTRANCE TO UPLANDS. A very attractive four-room and dinette stucco bungalow; cement basement, furnace; separate garage. Lawn and extra good garden. Electric range. A splendid buy at this price, as it is among high-class homes and in best of districts.

$2100—SAANICH BUNGALOW of four large rooms. Garage in full cement basement, furnace. High location and in first-class condition. Just off North Quadra. A really good bargain at this price, on terms.

W. J. GILLILAND & CO.
408 Sayward Bldg. G 5741

OAK BAY

BEAUTIFUL NEW STUCCO BUNGALOW, Beach Drive, nestled among the oaks. Hardwood floors, tiled bath and sink. Garage. Large lot.

YES!
Owner Will Exchange

OLIVER, STEWART CLARK & CO., LTD.
640 Fort St. Phone E 5041

BEAUTIFUL BUNGALOW WITH MARINE view. Owner authorises it sold at $4,095. Five rooms, new, stucco; tiled fittings, basement, furnace. Garage detached. Rock garden. Situated in most desirable part of Oak Bay.

AT FLORENCE LAKE—A pretty piece of property for a Summer home; 2½ acres, with waterfrontage. Timber alone worth the price, $250.

MARA, JONES & CO., LTD.
1212 Broad Street Phone E 3623

MAGNIFICENT!

Is the Exclamation Made by All Who View This Delightful

WATERFRONT HOME

COMPARATIVELY new, of latest design and construction, with every known comfort and convenience. Including hardwood floors, hot-water heating with Oil-O-Matic oil burner, electric range, etc. There are seven unusually attractive rooms and modern bathroom, all on one floor, as well as a large unfinished attic. A feature is the living-room (20 ft. x 24 ft.), with huge plate glass windows from which an unobstructed view of the sea and mountains can be had for a distance of forty miles. Large lot, 100 ft. x 286 ft., beautifully situated on the waterfront, close to Victoria golf links; garden; rockeries and miniature nine-hole golf course.

WE NOW OFFER THIS DESIRABLE HOME AT CONSIDERABLY BELOW ITS MARKET VALUE

See
SWINERTON & MUSGRAVE, LTD.
620 Broughton Street

CHANCE TO BUILD A BUNGALOW—Lot 80 feet, half a block from Cathedral. Box 8280, Colonist.

COSY BUNGALOW, FIVE NICE ROOMS, two sun porches, perfect condition. Uninterrupted sea view. Unique grotto garden and Summer-house. Low taxes and priced for quick sale. 2064 Penzance Rd.

FAIRFIELD SPECIAL — CLOSE IN, pretty five-room bungalow, newly painted, cement basement, furnace. Fine lot. Only $2,100. Save car fare. E 3486.

78 **HOUSES FOR SALE** (Continued)

ESTABLISHED 1863

FERNHILL (ESQUIMALT'S MOST BEAUtiful property) comprising about 13 acres, large portion laid out in garden, lawns, shade, ornamental and fine old oak trees. Excellent view of the Strait and Olympic Mountains. Portions of the property may be sold in parcels of one acre each. Prices average $1,300 per acre. MUST BE SOLD TO CLOSE AN ESTATE.

SAXE'S POINT—MACAULAY POINT

BEAUTIFUL ESQUIMALT WATERfrontage for sale at give-away prices, $250 and up. Particulars gladly given at our office.

BRENTWOOD — FOUR-ROOMED COTtage, with kitchen, large living-room, two bedrooms, large veranda. Lot 50 ft. x 110 ft. Price $1,100. Very close to the water.

SAANICH, INSIDE THE TWO-AND-A-half-mile circle. A neat and compact little home consisting of a four-roomed bungalow with conveniences, two lots in lawns, garden, small fruits, rose bushes, etc. For quick sale, the owner, who is leaving for England, will take $1650

WATERFRONT THREE-ROOMED COTtage (new), fronting on a nice beach, and situated about 25 minutes by motor north of the city. Swimming, boating and good fishing. A lovely location and well worth the price asked $1250

B.C. LAND & INVESTMENT AGENCY, LTD.
922 Government St. Phone G 4115

FOR SALE AT A SACRIFICE—11-ROOM house, in heart of city, in A-1 condition. For particulars write Box 8851, Colonist. No agents.

HOUSES BUILT ON INSTALLMENT plan. D. H. Bale, Contractor, Fort and Stadacona.

SEAFRONT BUNGALOW

LARGE LOT, 72 FEET FRONTAGE, ON Marina Drive, near Mount Douglas Park. House contains six rooms; city water. Glorious view. Price for quick sale $1100

JOHN GREENWOOD
Bank of Toronto Bldg. 1405 Douglas St.

PORTAGE INLET WATERFRONT, 1½ acres, no rock. Two Summer cottages, city water and light. Convenient bus line. Snap. $800. T. P. McConnell.

SUPERIOR STUCCO HOME, OAK BAY. Automatic heating. A gift for quick sale. Leaving Victoria. Box 7237, Colonist.

STUCCO BUNGALOW AND BEAUTIFUL garden. Best cash offer accepted. 1924 Davie Street, city.

$350 CASH
(Balance Arranged)
SIX-ROOM OAK BAY BUNGALOW

STUCCO design and modern in every particular. Nice garden back and front, also spacious front and rear porches. Full cement basement with garage space. Three-piece bathroom, with shower.

PRICE
$4220

Apply 22 Winch Bldg. (next to Times Bldg.)

FOR QUICK SALE (CASH) $2100

5-ROOM BUNGALOW, NEAR JUBILEE HOSPITAL, full cement basement, furnace, patent fireproof roof; garage; lawn and garden.

CROSS & CO.
Belmont House Opposite P.O.

$1800—CHOICE WATERFRONT BUNgalow, three-mile circle. All city conveniences, five rooms, open fire, basement, furnace. Large lot, fruit trees. Terms can be arranged.

ROSEVEAR & GORDON, LTD.
Phone G 8041 110 Union Bldg.

$600 FOR A FOUR-ROOM BUNGALOW. Make your own terms.

We have three homes such as this in the Esquimalt municipality. If interested see us at once and make your choice. Low taxes.

P. R. BROWN & SONS, LTD.
1112 Broad Street Phone G 7171

WHERE CASH TALKS

$1800 OR NEAR OFFER—YOU CAN buy a 4-room bungalow, nice high location, beautiful rose garden, which has taken years of labor. This price includes all furniture and the owner says get any reasonable offer and they will leave for England.

GEORGE RANDALL
1303 Douglas Street Phone G 7241

4-ROOM MODERN HOUSE, CEMENT basement. Garage. Excellent garden, five fruit trees. Near street car and bus. Cheap for all or half cash. Phone E 4592, or Box 8811, Colonist.

80 **PROPERTY FOR SALE**

CORDOVA BAY WATERFRONT LOT, 84x300; nicely treed, city water, for $950. Greenwood, 1405 Douglas Street.

BETTER THAN GOLD

Owner realising offers the following great values:
4 LOTS on St. David St........$300.00 each
5 LOTS on Oliver St........$225.00 each
8 LOTS on St. Patrick St........$225.00 each
Can be bought singly, or make an offer for the lot.

ALFRED CARMICHAEL & CO., LTD.
1210 Broad Street

CHOICE BUILDING LOTS

HAMPSHIRE RD.—Two lots, only........$350
50x190—Adjoining Uplands........$275
NORTH QUADRA—Two lots, 104x130..$300
OAK BAY AVE.—Three choice lots..$1,250
NORTH QUADRA—Half acre........$800

H. G. DALBY & CO., LTD.
634 View Street, Opposite Spencer's

FOR SALE OR EXCHANGE, DELIGHTful homesite, North Quadra. Phone owner, E 8473.

ROBERTS BAY, SIDNEY — WATERfrontage on this beautiful bay, 100 ft. frontage; land partly cultivated. New three-roomed cottage. City water available. Good beach and fine view. Price $1,250. Robert Grubb & Co., 312 Sayward Bldg., Victoria.

SOME REMARKABLY GOOD OFFERINGS in residential and agricultural property in the Cowichan District for sale.

SUMMER COTTAGES to rent at Cowichan Bay and Mill Bay.

C. WALLICH
Real Estate and Insurance Agent
Cowichan Station, E. & N. Railway

4 LOTS, 50 X 120 EACH, ON DOUGALL Avenue, North Shelbourne district. $150 asked for the four, but open to offer. G 7720.

81 **PROPERTY WANTED**

PROPERTY WANTED — ADVERTISED free in a newspaper contacting thousands of buyers. Write The Realty Argonaut, Box 452, Chilliwack, B.C.

82 **ACREAGE FOR SALE**

SOMEBODY WILL WANT THESE LOTS, Carey Road, near church and school, five acres, Strawberry Vale. Almost any terms; will take one dollar down and dollar a month. Owner, phone G 3252.

1½ ACRES, ESQUIMALT ROAD, NEAR Fraser Street. Splendid property, cheap. G 3934. Box 8319, Colonist.

82 **ACREAGE FOR SALE** (Continued)

3½ ACRES GOOD LAND, DEEP COVE. Four-room house, outbuildings, $1,200, terms. Sparling, Estate Agent, Sidney. Tel. 102Y.

$1500 FOR 126 ACRES, BUILDINGS, fruit trees, some crop. Trout stream.

$2100 FOR SIX ACRES, BUNGALOW, poultry houses, fruit trees, etc.

Very easy terms can be arranged on these properties and the prices are down for a quick sale.

ROBERT MORTON
130 Pemberton Bldg. Tel. E 0332

83 **ACREAGE FOR RENT**

WANTED—CHEAP BUILDING LOT, IN Oak Bay. Box 8826, Colonist.

84 **ACREAGE WANTED**

WANTED—ABOUT 50 ACRES OF RANGE land, with a few acres of land suitable for cultivation. Water essential. Reply, with particulars, Box 8827, Colonist.

85 **FARMS FOR SALE**

CHANCE FOR ANYONE WHO WANTS a real home. Seventy acres, 11 miles from town. Modern house, barn, chicken house. Creek runs through property all year round. Thirty acres in crop. Horses, cows, year-old heifers, turkeys, chickens, farm implements, and anything required for use on farm at sacrifice price. Take a trade for small house as part payment. Enough cordwood to practically pay itself. 931 View Street.

TO SUIT THE TIMES
NO CASH PAYMENT
At Option of Purchasers for Five or Ten Years
Close to the Waterfront and The Chalet
DEEP BAY, SAANICH
ACREAGE IN TWO TO FIVE-ACRE BLOCKS. Splendid view and good soil. Only 8% interest.
Summer Camp, Prospect Lake. Half acre; safe beach. Only $425
$5.00 per month buys quarter-acre lots, Saanich. No better building sites to be had. Good streets, water and light. $10.00 down. Only, each $175
ARTHUR E. HAYNES, LTD.
Fire and Auto Insurance, Collections
725 FORT STREET
Office E 3828 Night G 2966

STUCCO SNAP
NEAR OAK BAY—PRICE $2,100
TERMS IF DESIRED
We are privileged to offer this attractive stucco bungalow at the ridiculously low figure of $2,100, and can arrange convenient terms if desired. The dwelling has a very pleasing appearance from the exterior, while the interior is well planned and has all modern conveniences. There are five rooms, open fireplace, three-piece bathroom; full basement, furnace and garage. Most desirable location and taxes only $70.00.
NOTE—Must be sold immediately. If interested, let us show you over the premises or lend you the key. Immediate possession can be had. Clear title.
P. R. BROWN & SONS, LTD.
1112 Broad St. Phone G 7171

High Location, Low Taxes Good Views
New five-roomed, well-built Stucco Bungalow. HOT WATER HEATING. Radiators in every room. Large, fine living-room. Open fireplace. Dining-room. Built-in bath. Two bright bedrooms. Closets. Glassed-in cupboards and fittings in kitchen. Large, full cement basement. Garage. Large lot in garden. Fruit trees. Fine oaks. Price $3500

Fine Family Home, $2450
First-class construction. Nice street. Seven rooms. Central heating. Gas. Well-stocked garden. Garage. Easy terms; $100 down, balance like rent.

Highland District
80 Acres, with cabins and several hundred cords of standing timber. Only $300

Esquimalt Bargain
Five-Roomed Cottage, situated on Lyall Street, in good condition; full plumbing. Garden, fruit trees. Terms $1050

Exceptional Sheep Ranch
170 Acres, 10 under cultivation, 20 acres park land, mostly cleared. Balance timbered and grazing. District singularly free from cougar. Four-roomed house. Barn for 10 head. Double garage. Poultry houses and runs. About 30 mixed fruit trees. Grape vines. Ever-running creek and spring. Sacrifice sale $2500

Cowichan River and Seafront
20 Acres of deep river silt land, especially adapted for asparagus. Very well built six-roomed house. Good water supply. Greatly reduced to $3,500
Good terms.

Shawnigan Lake Bargains
100 Ft. frontage $125
250-Ft. frontage $225

Builders' Opportunity, North Quadra District, 1¾ Acres to Subdivide, Any Reasonable Offer

Steady Income for Life Auto Camp Business
Winter and Summer trade. Confidential information at office only.

4 Acres, All in Crop, Lakefront, Black Loam, $2000 $900 Cash, $15 Monthly

Secluded Waterfront, Cheap, $1275
Cottage. Saanich taxes. Nice garden, fruit. Furniture, boats, etc.

Five Room House $1150
Modern plumbing. Large lot, bearing fruit trees.

4 Acres and House, $1600
Finest soil. One acre logans. Ample water. Fifteen minutes of city.

½ Acre, Small House, $650
City water, light. Creek. Next block city limits. Young fruit trees. Taxes $12

Pemberton & Son
Established 1887
625 Fort Street Phone G 8124

Sam had been the despair of the girls of the village. But he was to be married at last.

"Ah, Sam," said Farmer Brown, "So I hear ye've put up the banns at last."

"Aye, sir," responded Sam. "I were prayed for for the third time in church last Sunday."

VICTORIA HIGH SCHOOL RESULTS ARE ISSUED; HIGH STANDINGS MADE

Continued from Page 3

Beacon Hill School

DIVISION I

From Grade IV to Grade V—Phyllis Godson, Alan Jupp, Norman Cooper, Virginia Fisher, Deidre Jardine, Molly Appleyard, Arthur Barnes, Frances Berry, Garth Bevan-Pritchard, Alan Brown, Kenneth Burns, Georgette Calder, Doris Callow, John Church, Ida Cotton, Frances Cullin, Elizabeth Davies, Beryl Emery, Marion Fraser, Kenneth Fisher, Robert Harvey, Elsie Ingledew, Ruth Macdougall, Cathleen McAllister, Desmond McGuimpsey, James McLagan, George McLure, Doreen Nute, Dennis Perry, Sidney Petch, Lenora Petersen, Wilfred Pridham, Robert Saunders, Patricia Sommer, Christina Stevenson, Daphne Sutton, Vera Swift, Evelyn Taylor, Dorothy Wallace, Raymond Wormald.

Rolls of Honor—Proficiency, Phyllis Godson, deportment, Doreen Nute; regularity and punctuality, Arthur Barnes, Donald Collis, Norman Cooper, Alan Jupp, Cathleen McAllister, Lenora Petersen, Christina Stevenson, Vera Swift.

DIVISION II

Promoted from Grade III to Grade IV—Raymond Wilson, Florence Ball, Eunice Harrison, Margaret Johnson, Mary Wilson, Eva Allan, Margery Barr, Frank Barnes, Ivan Burch, Dilys Davies, Billy Gibbons, Leslie Hammett, Ronald Hudson, Jack I'Anson, Barbara Johns, Ronald MacDonald, Jean Maynard, Bobby Michelin, Earle Morrison, Billy Pearce, Edgar Perry, Nancy Robe, Reggie Sinclair, Don Sprinkling, Neil Sprinkling, Joyce Wallace, Jackie Weber, Kathleen Wells, Geraldine Williamson.

Rolls of Honor—Proficiency, Raymond Wilson; deportment, Margaret Johnson; regularity and punctuality, Frank Barnes, George Bickford, Earle Morrison, Ivan Burch, Barbara Johns, Joyce Wallace, Leslie Hammett.

DIVISION III

Promoted from Grade II to Grade III—Robin McPhee, Kathleen Burns, Jean Fuggle, Patsy Jordan, Robin Hood, Joy Sprinkling, Donald Bell, Louise Bowden, Doreen Brinkman, Paddy Brown, Mary Chambers, Francis Cotton, Isa Craigie, Eileen Crowther, Alfred Duplain, Junia Fisher, Nancy Gibson, Bobby Harrison, Peter Hitchcox, Dicky Holmes, Barney Kent, Jack Lenfesty, David Lowry, Darrel Nute, Doreen Patterson, Mary Perry, Freddie Petersen, Sammy Saunders, Bobby Stevenson, Doreen Temple, Joy Watson, Elva Wheeler, Marie White.

Rolls of Honor—Proficiency, Robin McPhee; deportment, Jean Fuggle; perfect attendance, Paddy Brown, Eileen Crowther, David Lowry, Doreen Patterson, Freddie Petersen, Bobby Stevenson, Joy Watson.

DIVISION IV

Rolls of Honor—Proficiency, Marjorie Noble; deportment, Peggy Harvey; attendance, Isabelle McKay.

Promoted from Grade I to Grade II—Marjorie Noble, Peggy Harvey, Velma Addie, Frank Schroeder, Donald Johnston, Carol Appleyard, Doreen Ball, Leonard Bath, Mike Burns, George Callow, Derrick Cosby, Isa Cunningham, Harry Down, Mary Dryburgh, Mary Franklin, Peggy French, Isabelle McKay, Kenneth Pearse, Donald Reid, Patsy Scott, Ruth Sinclair, Peter Smart, Teddy Sommer, Douglas Southern, Eleanor Wells, Laura Whitehouse, Joy Whitfield, Hilda Wormald.

Bank Street School

DIVISION I

Rolls of Honor—Proficiency, Rita Perry; deportment, Bobby Nickells; punctuality and regularity, Ella Pigot.

Promoted from Grade IVa to Grade Vb—Rita Perry, Vera Tyner, Bobby Nickells, Yvonne Mowat, Douglas Callin, Annie Davidson, Margaret Ross, Betty Cutt, Jack Moffat, Barry Harper, Gwen Dodsworth, Stanley Hawkes, Joan Paxton, Howard Woodburn. On trial—Robert Vey.

Promoted from Grade IIIa to Grade IVb — Gwen Humberstone, Gwen Shaw, Kathleen Crooks, Kathleen Steele, Helen Gray, Leola Riddell, Nannie Martin, Tony Peetz, Gloria Humberstone, Olive Fox, Audrey Hoffman, Joyce Bailey, Mildred Masters, George Worledge, Kenneth Bradley, Jeanette McMillan.

Promoted on trial from Grade IIIb to Grade IVb—Mary Clarke, Barnett Adlem, Peter Roberts, Phyllis Morgan.

Promoted from Grade IIa to Grade IIIb—Jack Barnwell, Mona Bolton, Shirlee Anderson, Doreen Owen, Dorene Pitzer, Betty Morgan, Bobby Kroeger, Viola Anderton, Clarence Rowles, Connie Rogers, Carrie Ferriday, Colin Eddie, Helen Bacon.

Rolls of Honor—Proficiency, Grade II, Jack Barnwell; Grade III, Gwen Humberstone; deportment, Joyce Bailey; regularity and punctuality, Kenneth Bradley, Viola Anderton.

Promoted from Grade IIb to Grade IIa—Barbara Beale, Rhoda Mowatt, Johnny Collinson, Douglas Collinson, Georgie Jacklin, Gerry Smith, Dallas Woodburn. On trial—Wilfred Harper, Barbara Horsford.

Promoted from Grade Ia to Grade IIb—Vincent Dow, Katherine Pitzer, Bobby Laird, Eileen Manuel, Cora Mayhew, Betty Richardson, Lewis Baines, Lillian Giles, Peggy Cook, Phyllis Gray, Bramie Bowles, Audrey Paxton, Dorothy Morgan, Pauline Thornber.

Promoted from Grade Ib to Grade Ia—Roy Emery, Gerald Elliott, Rodger Manning, George Giles, John Kerr, Peter Sinclair, Charles Roberts. On trial—Garnet Stevenson.

Rolls of Honor—Proficiency, Vincent Dow; deportment, Barbara Horsford; attendance and punctuality, Rhoda Mowatt.

South Park School

HONOR ROLLS

Division I, Grade VIII—Proficiency, Vera C. du Chatelet; deportment, William R. Reid; regularity and punctuality, Leslie W. Fane, Jack Harris, Lily M. Moores, Frances M. Nute and J. Rae Saunders.

Division II, Grade VII—Proficiency, Evelyn Watson; deportment, Jack Perry; regularity and punctuality, George Dawson, Margaret Fleming, Evelyn Slack and David Slater.

Division III, Grade VII—Proficiency, Frances A. Wallace; deportment, Betty E. Dauphin; regularity and punctuality, Roy H. Bridger, Irma Dakers, Stella R. Davey, Roderick F. Hood, Kenneth Jamieson, Joan M. Lawrence, Brian May, Mack McPhee, Irene E. Pearce and Frances A. Wallace.

Division IV, Grade VII—Proficiency, J. W. Coulson Pottinger; deportment, Gordon Tubman; regularity and punctuality, Esther G. Allman, Frank R. Laughlin, Doreen Lillie, Bernice Peck, Viola D. Phelps, Martha M. E. Potts, Kenneth Quagliotti and Ella P. Watson.

Division V, Grade VI—Proficiency, Margaret W. Barnes; deportment, Winnie J. Jones; regularity and punctuality, Charles Bates, Jack Bradshaw, Norman Engelhardt, William Ludley, Ernest Moores, Elsie Ross, Amy Whitby and Raymond Winterburn.

Division VI, Grade VI—Proficiency, Helen B. Dixon; deportment, Jimmy Mair; regularity and punctuality, Bobbie C. Akins, Ralph Clarke, Valorie W. Curtis, Helen B. Dixon, David G. Frankham, Betty Harris, Donald S. Jupp, Sam B. Lowry, Mary M. Mountain, Orville E. Speed and Norman Willis.

Division VII, Grade VI—Proficiency, Peggy Reid; deportment, Jack M. Jones; regularity and punctuality, Bertha Christiansen, Charles Cooper, Stanley Cotton, John Favor, Ivy Grossmith, Desmond Spelman, Billy Stevenson, Dorothy Walker, Gerald Walsh, Joyce Ward and Phyllis Wilson.

Division VIII, Grade V—Proficiency, Mavis Henry; deportment, Alice Wheeler; regularity and punctuality, Mavis Henry, George Baxter, Peggy Laughlin, Joyce Dawes, Billy Dakers, Douglas Collis, Ella Houston and Tom Mecredy.

Division IX, Grade V—Proficiency, Margaret Sedgley; deportment, Esther Arlow; regularity and punctuality, Ernest Ball, Lois Bourget, Helen Ferguson, Mary Paul, Betty Phelps, Arthur Williams and John Williams.

PROMOTION LIST

Promotions to high school by recommendation will be published later by the Department of Education.

Promotions to Grade VIII (not in order of merit)—Esther Allman, Jean Appleyard, George Ball, Elizabeth Brown, Edna Chambers, Robert Christiansen, Roddy Clack, Kathleen Clarke, Grayce Cooper, Kenneth Cosby, Austin Cullin, Irma Dakers, Betty Dauphin, Phyllis Davey, Stella Davey, Billy Dawe, Lucy Frankham, Ian Gibson, Tom Hammett, Aimee O. Heddle, William Hood, Violet Howland, Kenneth Jamieson, Edna Lackie, Frank Laughlin, Joan Lawrence, Kathleen Long, Mack McPhee, Irene Miller, Audrey Newsome, Nick Paul, Irene Pearce, Bernice Peck, Anna Peden, Wilma Potter, Coulson Pottinger, Fred Potts, Martha Potts, Patsy Preston, Stanley Prior, Gordon Rowan, Isabel Sheriff, Glenn Smith, Ruth Stansfield, Nellie Tickle, Frances Wallace, Doreen Watson, Enid Watson, Ella Watson, Esther Wells, Grant Willis and Jessie Wood.

Promotions to Grade VII (not in order of merit)—Bobbie Akins, William Allan, Anna Arlow, Margaret Barnes, Charles Bates, Marcia Beach, Ernest Beadie, Joan Berry, Walter Bickford, Peter Bourne, Jack Bradshaw, George Brown, Gilbert Burrows, Norman Cain, Roy Cain, Nancy Cameron, Florence Carr, Marion Carter, Agnes Chesworth, Bertha Christiansen, Jim Clarke, Charles Cooper, Stanley Cotton, Lila Crowther, Valorie Curtis, Winston Curtis, Evangeline Dale, Arthur Davies, Helen Dixon, Norman Engelhardt, John Favor, Jean Fenwick, David Frankham, Muriel Gibson, George Grossmith, Ivy Grossmith, Betty Harris, Harry Harvey, Brian Higgins, Vernon Hoey, Herbert Hudson, Jack Jones, Marion Jones, Winnie Jones, Donald Jupp, John Lowry, Bill Ludley, Ian McAllister, Catherine McDonald, Rod McGraw, Shirley McKenzie, Jimmy Mair, Jean Manhard, Erna Maynard, Winston Maynard, Johnny Metro, Jimmy Miller, David Monk, Ernest Moores, Mary Mountain, Mary Newman, Joan Noble, Derrick Noonan, Violet Ockenden, Edna Olding, George Olding, Bernice Patterson, Eddie Pridham, Peggy Reid, Drew Ripley, Flossie Robe, Elsie Ross, Alfred Savage, Patsy Small, Rosamond Smart, Jean Smith, Betty Southern, Desmond Spelman, Edna Steer, Joe Tatham, Pearl Wakeman, Cecilia Walsh, Joyce Ward, Amy Whitby, Gordon Whitfield, Campbell Williams, Norman Willis, Phyllis Wilson, Raymond Winterburn.

Promotions to Grade VI (not in order of merit) — Maisie Ashton, Esther Arlow, George Baxter, Ernest Ball, Patsy Barr, Margaret Beattie, Jim Blythe, Douglas Bevan-Pritchard, Tom Burns, Clifford Carter, Stanley Clarke, Howard Colley, Douglas Collis, Billy Dakers, Joyce Dawes, Edith Dent, Eva Eastwood, Helen Ferguson, Betty Girdwood, Rene Harris, May Harrison, Bobby Henry, Mavis Henry, Francis Hellier, Ian Hoy, Ella Houston, Ruth Jardine, Gladys Jones, Harry Kerkin, Peggy Laughlin, Douglas Leask, Vivian Martin, Margaret McAllister, Mary McDonald, Gordon McDonald, Ronnie McDowell, Elizabeth McLagan, Billy Michelin, Eddie Moore, Keith Moores, Mary Paul, Betty Phelps, Phyllis Pearse, Stuart Price, David Preston, Mary Rogers, Jack Rogers, Bob Rowan, Graeme Scott, Margaret Sedgley, David Stott, Olwyn Smirke, Maisie Speck, Josephine Wardell, Alice Wheeler, Jean Wilkinson, Arthur Williams, John Williams, Patricia Wilson.

Burnside School

DIVISION I

Rolls of Honor—Proficiency, Joyce Dalziel; deportment, Harry Jewsbury; regularity and punctuality, Joyce Dalziel, Vincent Lerik, May McDonald, Myrtle Shaw, Rudolph Waleen, Ruth Symes.

Promoted to Grade VII—Donald Adam, Stirling Chambers, Joyce Dalziel, Morley Drummond, Lawrence Elves, Ernest Force, Albert Haines, Albert Hardy, Kenneth Hannam, Alec Hill, Harry Jewsbury, Leonard Johnson, Jack Kenny, Vincent Lerik, Gladys McAnerim, May McDonald, Donald McDonald, Charles Palmer, Margaret Prentice, Ray Ralphs, George Rawlings, Dorothy Saunders, Myrtle Shaw, John Swainson, Ellen Symes, Ruth Symes, Shirley Taylor, Reggie Winter, Dorothy Pembridge.

DIVISION II

Rolls of Honor—Proficiency, Arthur Winters; deportment, Billy Gale; regularity and punctuality, Gordon Humber, John Middleton, Thelma Myers, James Robertson, Grace Shubrook, Jack Woolcock.

Promoted from Grade V to Grade VI—Bill Busfield, Ilene Cousins, Norman Carter, Jean Dilworth, Robert Donaldson, Roy English, Billy Gale, Lillian Grexton, Vincent Henry, Bobbie Hoita, Tommy Hoita, Gordon Humber, Ehtna Johnson, Bernice Lerik, Bernice Lefley, Edward Leavitt, Joan McDonald, Donald Mace, John Middleton, Thelma Myers, Rita Nevard, George Palmer, Iris Pembridge, Audrey Prior, James Robertson, Ernest Rosen, Bob Saunders, Grace Shubrook, Kathryn Smith, Hazel Thorne, Mena Underwood, Roy Vincent, Beryl Vincent, Eugene Walleen, Joan Williams, Arthur Winters, George Williamson, Jack Woolcook.

DIVISION III

Rolls of Honor—Proficiency—Edna Ford; deportment, Netta Hunter; regularity and punctuality, Francis Coverdale, Bob Macmillan, Robert McLaughlin, Sheila Chambers, Gwen Woolcock.

Promoted from Grade IV to Grade V—Gordon Barker, Dorothy Bland, Ray Bousfield, Jack Chamberlain, Francis Coverdale, Dorothy Dawkin, Kenneth Davison, John Dee, Barrie English, Edna Ford, Eileen Hannah, Allen Hardy, Rex Hughes, Netta Hunter, Frank Jessiman, Mary Jessiman, Bob Macmillan, Robert McLaughlin, Beatrice Pollard, Ruth Rawlings, Helen Reynolds, Beverley Simpson, Elwood Smith, Wallace Smith, Leonard Stevens, Viola Stewart, Raymond Thomas, Betty Wilkinson, Mary Wilkinson, Tommy Williamson, Sheila Chambers, Gwen Woolcock, Albert Wells, Arthur Heathcote, Anthony Rego, Dick Rivard.

DIVISION IV

Rolls of Honor—Proficiency, Evelyn May Finn; deportment, John Albert Battie; regularity and punctuality, Ella Bowman, Mary Kimiyi Hoita, Kenneth Owen Jones, Francis Eric Neate, George Forbes Robertson, Dennis Charles Shubrook, Albert Travis, Raymond Charles Ward.

Promoted from Grade III to Grade IV—John A. Battie, Merle N. Bickford, Myrtle T. Broughton, Douglas A. Brown, Mary J. Brydges, Molly Bunker, Lois G. Carter, Gordon J. Chambers, Evelyn M. Finn, Malcolm D. Graham, John Hannam, Mary K. Hoita, Alfred S. Hunt, Alice M. Jensen, Kenneth O. Jones, Margaret E. Little, Frances E. MacIvor, Herbert W. McInerin, Francis E. Neate, E. June Pottinger, George F. Robertson, Dennis C. Shubrook, Violet Smith, S. Kenneth Swetnam, Margaret E. Tippett, Albert Travis, Ghazi G. G. Underwood, Dirk I. Van Maanen, Mabel L. Walleen, Raymond E. Ward, Walter R. Yeamans.

Promoted from Grade II to Grade III—Robert Coleman, Norman W. Palmer, David Macereth, Edward C. Smith.

DIVISION V

Rolls of Honor—Proficiency, Gordon Cedric Jones; deportment, Alice Ward; regularity and punctuality, Leonard Coverdale, Pearl Robertson, Richard Tippett.

Promoted from Grade II to Grade III—Ernest Badger, Muriel Baldwin, June Bland, Leonard Coverdale, Clarence Davies, Mary Flood, Victor Grexton, Winnifred Herriott, George Hunt, Kenneth Hunt, Cedric Jones, George Jones, Don Leavitt, Irene McDonald, Gwendolen Mann, May Merriman, Joyce Morrish, Victor Petford, Betty Ralfs, Irene Reid, Pearl Robertson, Elaine Smith, Alice Stevens, Kenzie Takahashi, Robert Taylor, Alice Ward, Jack Ward, Grace Watt, Tom Wilkinson.

DIVISION VI

Rolls of Honor—Proficiency, Michael James McCahill; deportment, Annetta Adella V. Casilio; regularity and punctuality, William Henry Dalziel.

Promoted from Grade I to Grade II—Annetta Casilio, Percy Corry, Billy Dalziel, Billy Dayton, Fay English, Margaret Franck, Lawrence Herriott, Lily May Hunt, Eva Lind Hunter, Arthur Jones, Marjory Kinsey, Bob Little, Michael McCahill, Billy Merriman, Enid Middleton, Frank Nicholson, Jack Noel, Irene Noel, Eleanor Pinchback, Bernice Pottinger, Clarence Prior, Betty Mae Sim, Doris Timmins, Billy Warren, Stanley Winter, Linda Rosen.

OAK BAY
Beach Drive
New 7-Roomed Stucco Bungalow. Large living-room, with unobstructed beautiful views of Mount Baker, Olympics, islands and sea. Dining-room with view, hot water heating, hardwood floors. Four bedrooms. Garage. This fine residence is now in course of construction, and could be altered to suit purchaser. One or more lots. Price, with one lot $5,500
Pemberton & Son
625 Fort St. Phone G 8124

WHAT OFFERS?
Compact five-room residence in low-tax area. Splendid garden, with variety of fruits and vegetables.
3835 SAANICH ROAD
Look This Over and Make Us Your Offer.
Goodlake, Limited
E 8741 118 Pemberton Building

BEST BUY IN SAANICH
Farm of 9½ acres, all under crops; first-rate soil, mostly tile-drained, with gentle slope to sea; 600 ft. of waterfront. Good well. There are two houses on the property, one of four rooms and one of five rooms. The main road to Victoria, with bus service, is close by. Charming view of islands and snow-covered Olympics. Good management should insure an annual return of at least $1,000 from this property, and the price is only $5000
Victoria Homes & Gardens, Ltd.
Col. B. de Mossin Col. G. B. Scott
Real Estate and Insurance
518 Broughton St. Phone E 4134

ESQUIMALT
Roomy Bungalow of six rooms, three-piece bathroom; open fireplace, etc. Garage. Large lot. Easy terms, with small down payment $1700
JAMES BAY
A well-built house, with six bedrooms (close in). Full cement basement, furnace, laundry tubs, bathroom; also extra toilet and wash basin. All in first-class shape.
$500 cash, balance monthly $2650
Keisterman, Forman & Co.
608 VIEW STREET

Meharey's Best Buy $1850
FULLY FURNISHED
Exceptionally attractive little bungalow, situated on one-third acre lot in high locality, with numerous fruit trees, rose bushes, holly trees and a modern chicken house for 300 birds. Cement walks and beautiful lawn. Full cement basement, furnace. Three large rooms, large pantry and bathroom. Ideal spot for couple who want a cosy productive property.
A. A. MEHAREY & CO.
624 Fort Street Phone E 1187

Holiday Special
Six-Roomed Bungalow, with three bedrooms and bath on ground floor. The rooms are large, with fireplace in sitting-room. Full size basement, furnace and garage. Property is in a high, open position, with splendid views and large garden. Location is a nice part of Victoria West, handy to good school and car line. Decidedly cheap at the price asked, with terms.
$1700
Ker & Stephenson, Ltd.
G 4127 1206 Government St. Res. G 4019

CANADIAN DOLLAR AND POUND RATES

MONTREAL, June 30 (CP).—With currency stabilization plans still uncertain, currencies moved higher on Montreal foreign exchanges today. The pound dipped $4.67. It later recovered to $4.67 11-16, where it closed with a gain of half a cent. The premium on United States funds finished the day at 9 7-16 per cent, 1-16 of 1 per cent higher. The French franc lost .03 of a cent at 5.41 cents.

NEW YORK, June 30 (CP).—With a measure of currency control apparently in the wind, British currencies marked time on New York foreign exchanges today.

The pound moved, began to drift lower, but firmed to the closing rate of $4.27 3-4, down 1 cent from yesterday.

The Canadian dollar at 91 3-8 cents was unchanged from yesterday.

BANK CLEARINGS SHOW INCREASE

Bank clearings continue to show improvement, and in June a gain of $622,023 was recorded, compared with the total for June of last year. The figure for the past month was $6,469,268, compared with $5,847,245 for the corresponding month of last year.

Metal Markets

LONDON, June 30 (AP).—Copper, standard, spot, £36 15s; future, £36 17s 6d; electrolytic, spot, £40 10s; future, £41 10s.

Tin, spot, £223; future, £222.

Lead, spot, £13 5s; future, £13 10s.

Zinc, spot, £17 15s; future, £17 5s.

AT NEW YORK

NEW YORK, June 30 (AP).—Copper quiet; electrolytic, spot and future, 8.

Tin, steady; spot and nearby, 44.75; future, 44.87.

Iron, steady; unchanged.

Lead, spot, New York, 4.20; East St. Louis, 4.05.

Zinc, steady; East St. Louis, spot and futures, 4.50.

Antimony, spot, 7.00.

Montreal Produce

MONTREAL, June 30 (CP).—Slight advance in butter and cheese prices was recorded on the Montreal Dairy and Produce Market today.

Butter advanced to 20 1-4@20 1-2 cents a pound at the close of trading this week, a gain of 1@1 1-4 cents.

Cheese prices were 1-4 of a cent firmer at 11@11 1-4 cents a pound for Ontario cheese, while Quebec cheese was approximately the same as last week at 10 1-2@10 3-4 cents a pound.

The egg market was generally 1-2 a cent stronger than the previous week at 20 1-2@21 cents for extras, 16 1-2 cents for firsts and 13 1-2 cents for seconds.

Money Markets

LONDON, June 30 (AP).—Money 1-2 per cent. Discount rates: Short bills, 9-16; three months bills, 1-2 @ 9-16 per cent.

AT NEW YORK

NEW YORK, June 30 (AP).—Call money steady; 1 per cent all day. Time loans steady; sixty to ninety days, 3-4; four to five months, 1; six months, 1 1-4 per cent. Prime commercial paper, 1 1-2. Bankers acceptances unchanged.

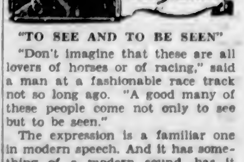

"TO SEE AND TO BE SEEN"

"Don't imagine that these are all lovers of horses or of racing," said a man at a fashionable race track not so long ago. "A good many of these people come not only to see but to be seen."

The expression is a familiar one in modern speech. And it has something of a modern sound, has it not? Yet Chaucer, who lived and wrote in the fourteenth century, said in his tale, "The Wif of Bathes Prologue": "And for to see, and eek for to be sene."

The original author of the phrase takes us back still more centuries. He is the Roman poet, Ovid, who lived from 43 B.C. to 18 A.D. It was in his "The Art of Love" that he said, "They come to see; they come that they themselves may be seen."

Boastful and Untrue Talk Proves Fatal in More Than One Case

Gem-Selling Pretender Finds Death in Tiger Trap After Posing as Magician—Never-Die Javanese Falls Before Kris

By GORDON SINCLAIR

KEMAMAN, Kemaman.—Can anyone around home use a spare tiger? A tiger guaranteed sound in wind and limb; dislikes crooners and men who carry handkerchiefs up their sleeves.

GORDON SINCLAIR

As a result of drastic changes in Malayan game laws I can get you a tiger free and alive. Reduced freight rates on two or more.

As I wrote recently from Singapore, four-footed death in the shape of leopards, black panthers and tigers is sweeping over Malaya quicker and wilder this year than at any other time this century. Victims are being picked off with terrifying regularity. So terrfying and so unexpected that tribal drums have been throbbing in mad efforts to drive hobgoblins and evil spirits from east coast villages. The Malay, while a happy-go-lucky jungle roamer, can picture wolfish eyes behind every banyan tree.

One of the most deep-rooted of all Malayan superstitions is the one that certain men can turn themselves into tigers and then eat you up. These magic men must never be denied or tampered with because if you cross one he'll turn himself into a man-eater, come back at night and tear you to shreads.

From Singapore last month came a wily, bald-headed Muslim gem seller. He tramped Kemaman village, hawking alleged diamonds, rubies, sapphires and cheaper stones. "You better buy," he threatened. "For I am a tiger-man." Out West they call this racketeering.

Some believed him and bought. Still business was pretty awful. The bulk of the home town boys gave this hawker the horse laugh. Then, mysteriously, a man eater did appear along the coast. He claimed four victims in one week, three the next week. At least one of these victims had been threatened by the so-called tiger man.

The sultan, a weedy little man worried because he has no son, offered a reward for this man-killer and ordered traps set. About four cage traps with drop doors were put up near the coast. A few days later the gem seller, pedalling along the road on a rented bicycle, was terrified by the deep throaty roar of a tiger nearby. He looked back and front, saw nothing and pedalled on furiously. It was late afternoon but not dark. He passed, fairly near the road, a tiger trap baited with a live goat which set up dismal bellows.

SCARED TOO SOON

Around the next bend the tiger stood, silent and defiant. You're quite as likely to find a man-eater on a paved road here as in the shadowy jungle. The man whirled about in horror and rushed back to the tiger cage. Inside he ran, pulled the chain, dropped the gate and knew that he and the goat were safe for the night. The tiger, which probably had not pursued him at all, never showed up.

Next morning a Malay boy, sneaking around to see if a catch had been made, came scooting out of the jungle white with fear. The tiger-man had been caught, he said. The gem seller. He'd been caught in the tiger trap as a tiger, but with the coming of daylight had been changed back into a man again.

The village head man heard this with cruel threatening looks; gathered their warriors together and went out to have a look. From inside the cage the gem seller at first haughtily demanded release. Then he realized his early threats had been remembered and changed his tone to a pleading whine. The villagers consulted together, decided this was no man but a magic man-eating tiger in human disguise. Through the bars they hurled spears by the dozen and crushed the life from the gem seller in a few brief seconds.

Still satisfied they had the man-eater, they hoisted his bleeding body on a bamboo pole and proudly marched before the sultan. He realized a mistake had been made and told the British district officer. But no trial was ordered. Few questions were asked.

HAD ITS EFFECT

Next day, however, all game restrictions were lifted. Instead of forbidding shooting, the sultan offered cash rewards of fifty dollars for any tiger caught, twenty-five dollars for panther or leopard. The Malays must catch the tiger in a pit, the conventional way of capture. Then, with the great beast in the ground they are to notify the head boss who sends to Singapore for any white man who might want him.

Another case of butchery for talking too much happened in Borneo just before I left. Home towners up there believe what they're told, and they have a legend about a race of interior men who never die. Nothing can harm these men; neither fire, flood, nor famine affects them. They throttle sharks with their two hands and break crocodiles in half.

Into a timber camp early one morning came a cocky sort of Javanese all done up in golden batiks. He demanded shelter, food and a lot of waiting on. Said he was a never-die man from the hills; a master of fate who could transmit his power through waves or some other nonsense. He was willing to farm out his power for a dollar here and there, and managed to clean up quite a pile.

But one log boss was doubtful. "You can't ever be killed?" he demanded. "Not ever?" "Not ever." "Well then; let's see." With one mighty smash from his gold-handed kriss the home town Borneo boy lopped off the invader's head. The invader died, to the intense annoyance of all his cash customers.

A NOISY VOYAGE

A prahu (prow), scooped out of a big log and painted crimson with two hideous-looking eyes at the front, carried me back to the Siamese puddle-jumper after the burial of the gem merchant. Some Britishers up the line had been asked to join the hunt for the man-eater. I lay on a hard, narrow berth coaxing sleep; while the bellowing stevedores and grinding winches made tumuit outside the port-hole. I would have read, but that brought gales of buzzing mosquitoes and angry dragon-flies. All the stevedores were screeching orders at once. They stopped eventually, and splashed away, still chattering like monkeys. Then the women on the deck started giggling about something. Through the cracks in the tropical shutters I could see the glow of their cigarettes glare up and die down again.

I drifted off to sleep, lying flat on my back. But not for long. Soon another boatload of cargo came out, and the howling Malays shouted and screamed at each other in gleeful unconcern. The women still laughed. I got up and snapped the light. Brown cockroaches with long inquisitive feelers darted excitedly all over the place.

I strolled out on deck, wearing saraong and bajoo; probably looked like a musical comedy Emir of Antwerp or something. The girls shrieked with laughter, so I ducked back into my cage, slaughtered a few cockroaches and flopped down, determined to sleep. Something came wiggling up my legs. Cockroash, I thought. I took a lusty smack at him but he kept climbing. Another smack, and I was bitten on the shin. I was up like a shot, then; while the room filled with a tinny, rattling sort of noise.

I'd smacked a gecko lizard. He's the noisy little gaffer whose tail falls off if he gets frightened. He was up the wall now, throatily bawling me out. His tail, scaly and grey, lay wiggling on the floor.

CHURCH MAKES PRESENTATIONS

Rev. and Mrs. Bruce Gray Guests of Honor at First United Farewell Party

Rev. and Mrs. Bruce Gray were the recipients of farewell and wedding gifts at a farewell party given in their honor at the First United Church, last night. Rev. Bruce Gray has been assistant pastor of the church for some years, but has accepted an important post in Vancouver.

George Gordon and Professor E. S. Farr paid tribute to the pastor, and congratulated him upon his recent marriage. Mr. James Strang, on behalf of the congregation, read an address, which was presented to Mr. Gray by Mrs. M. L. McLennan, together with a wallet.

Mrs. A. S. Christie, with a few suitable words of congratulation, presented to Mrs. Gray a beautiful silver tea service on behalf of the congregation. Both recipients expressed their deep appreciation of the kindly thoughts that had been expressed, and said that, although they were looking forward to their new life in a new field, they were leaving this city with a deep feeling of regret.

Following the presentations, a social was held, and refreshments were served. Mrs. James Conibear was the convener of the refreshment committee. During the evening Mrs. W. H. Wilson sang several Scotch songs, including "Will Ye No' Come Back Again."

DIED AT NANAIMO

NANAIMO, June 30.—Mrs. Stanley Harding, thirty-five, wife of a prominent business man, dropped dead this morning while using the telephone. She was born in Nanaimo. Besides her husband, she is survived by a son, Howard, her parents, two sisters and a brother.

Our Annual

JULY SALE

Commences Monday, July 3

See Sunday Colonist for Full Details of the Bargains Offered for the First Day of This Event

DAVID SPENCER LIMITED

Acclaimed by millions . . .

Now on sale here

To get its premium mileage, its hair-trigger starts, its knockless power, eastern motorists paid three cents a gallon extra for 283 million gallons of Super Shell!

THEN CAME SHELL'S "NEW DEAL."

A new, improved Super Shell—developed here in the West—and recently introduced to eastern motorists without the former three cents premium.

The first week on sale, this new Super Shell at the price of ordinary gasolines took the East by storm. *Millions* of motorists have changed to it. Today you can get the same premium-quality Super Shell here. It is made on the Pacific Coast by Shell's newest refining processes. All the half-efficient parts are removed.

Super Shell is everything you want your gasoline to be. It gives you unusually good mileage. It starts your motor quickly, provides flashing pick-up, power to spare. And it has the highest anti-knock rating of any fuel to which ethyl has not been added. Super Shell has the Shell golden color—for your protection.

Super Shell is produced at Shellburn, B. C. Shell Oil Company of British Columbia, Ltd.